

Shelter Statistics - Intake

Start Date: November 01, 2016

End Date: November 30, 2016

does not include your shelter's data

does not include your shelter's data

USGA68
Lumpkin County Animal Shelter

	Your Shelter					Georgia (110 organizations)					United States (2517 organizations)				
	Dog		Cat		Other	Dog		Cat		Other	Dog		Cat		Other
	< year	year+	< year	year+		< year	year+	< year	year+		< year	year+	< year	year+	
Intakes That were:															
Previously Altered	0	4	0	0	0	239	551	148	176	0	6,993	22,482	7,314	13,970	285
Totals by Intake															
Clinic	0	0	0	0	0	14	52	19	24	0	3,068	4,818	4,018	3,879	120
Owner Surrender	1	8	4	2	0	358	471	394	341	10	7,042	13,437	10,366	11,117	1,962
Return	0	1	0	0	0	84	145	41	47	0	1,313	3,751	1,145	1,719	121
Seized	11	12	3	17	0	164	421	62	185	12	2,073	7,858	1,273	3,797	1,177
Service	0	0	0	0	0	3	10	2	8	0	130	1,078	478	748	67
Stray	1	1	3	1	0	381	667	294	301	12	7,987	20,265	15,784	17,826	907
Transfer	0	0	0	0	0	449	284	194	65	10	10,040	11,433	5,833	3,808	775
Wildlife	0	0	0	0	0	0	0	0	0	4	0	0	0	0	1,471
Total	13	22	10	20	0	1,453	2,050	1,006	971	48	31,653	62,640	38,897	42,894	6,600

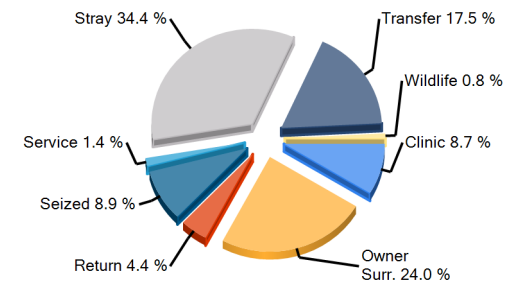
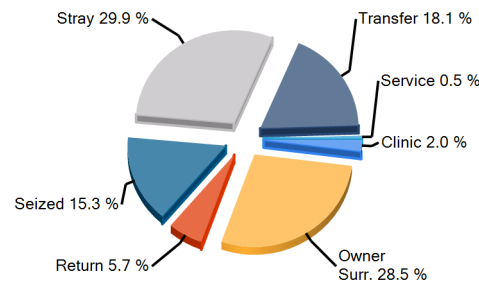
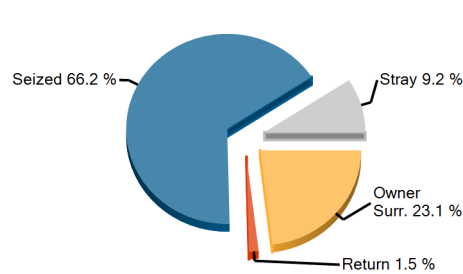

Earliest entry: 11/1/2016

Latest entry: 11/30/2016

Daily Use Date: 9/21/2009

Run Date: 12/1/2016 10:53:29 AM



Shelter Statistics - Outcome

Start Date: November 01, 2016

End Date: November 30, 2016

does not include your shelter's data

does not include your shelter's data

USGA68
Lumpkin County Animal Shelter

	Your Shelter					Georgia (110 organizations)					United States (2517 organizations)				
	Dog		Cat		Other	Dog		Cat		Other	Dog		Cat		Other
	< year	year+	< year	year+		< year	year+	< year	year+		< year	year+	< year	year+	
Person															
A) Have Email Address	14	10	11	4	0	874	949	815	323	17	18,236	27,994	30,529	16,296	1,722
B) Have Phone Number	14	13	11	4	0	1,000	1,392	942	436	27	23,230	45,429	38,481	24,066	3,030
C) Have ZipCode	14	13	11	4	0	996	1,365	943	428	27	23,107	45,011	38,170	23,526	2,909
Totals by Outcome															
Adoption	14	12	11	4	0	945	1,063	908	364	23	18,946	29,708	34,015	18,162	2,482
Clinic	0	0	0	0	0	13	47	18	27	0	3,111	4,685	3,992	3,778	95
Died	0	0	0	0	0	39	53	37	32	2	348	454	1,561	928	162
DOA	0	0	0	0	0	2	5	1	3	1	59	1,218	70	1,081	634
Euthanasia	1	9	8	15	0	43	312	211	480	10	1,509	9,870	5,335	13,225	1,623
Missing	0	0	0	0	0	0	3	2	3	0	21	321	89	430	34
Return To Owner	0	1	0	0	0	43	285	11	26	3	1,257	11,353	379	1,833	247
Service	0	0	0	0	0	3	9	27	66	0	70	289	641	1,229	16
Transfer	0	5	0	0	0	427	522	229	131	112	5,674	8,087	3,825	3,843	754
Wildlife	0	0	0	0	0	0	0	0	0	4	0	0	0	0	537
Total	15	27	19	19	0	1,515	2,299	1,444	1,132	155	30,995	65,985	49,907	44,509	6,584

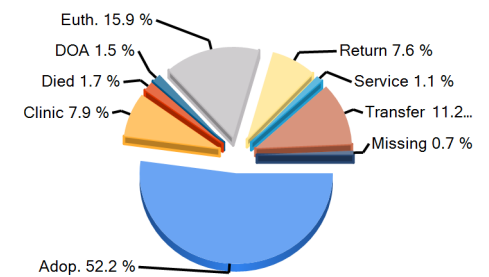
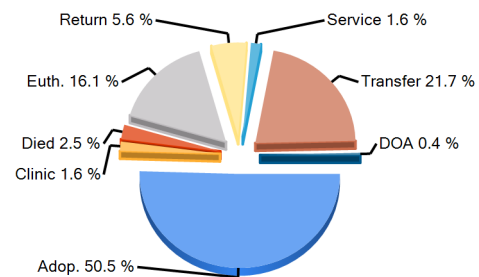
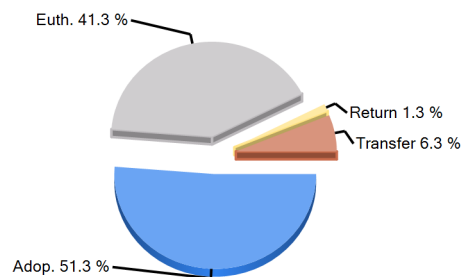

Earliest entry: 11/1/2016

Latest entry: 11/30/2016

Daily Use Date: 9/21/2009

Run Date: 12/1/2016 10:53:29 AM



Shelter Statistics - Avg Length of Stay by Intake Type

Start Date: November 01, 2016

End Date: November 30, 2016

does not include your shelter's data

does not include your shelter's data

USGA68

Lumpkin County Animal Shelter

Intake Type	Your Shelter					Georgia (110 organizations)					United States (2517 organizations)				
	Dog		Cat		Other	Dog		Cat		Other	Dog		Cat		Other
	< year	year+	< year	year+		< year	year+	< year	year+		< year	year+	< year	year+	
Clinic	0	0	0	0	0	0.2	1.9	0.9	10.6	0	4	4.9	3.7	3.9	2.2
Owner Surrender	3	5.8	25.1	0.7	0	19	29.1	36.3	44.9	11	17.8	28.1	33	40.6	33.4
Return	0	41.9	0	0	0	9.4	36.5	10.8	42.5	0	10.6	32	15.7	57	27.8
Seized	16	15.1	31.3	11.7	0	21.2	22.8	27.1	13.1	123.3	18.5	21.1	32.7	22	46.8
Service	0	0	0	0	0	3.4	1.9	70	9.9	0	18.7	9.1	25.5	8.5	12.1
Stray	1.8	17.6	3.7	41.4	0	18	31.8	41.3	47	2.6	20.5	29.2	40.8	47.7	30.1
Transfer	0	0	0	0	0	19.3	43	46.1	90.4	8.7	19.6	31.3	39.7	55.4	13.6
Wildlife	0	0	0	0	0	0	0	0	0	0.6	0	0	0	0	1.4
Total	11.6	12.6	25.3	14.3	0	18.3	30.4	38.1	41.4	100.1	17.4	26.3	34.6	40.1	25

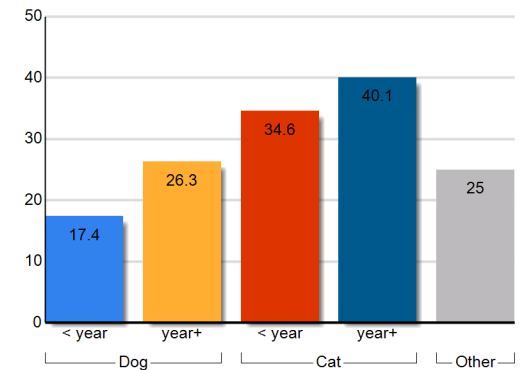
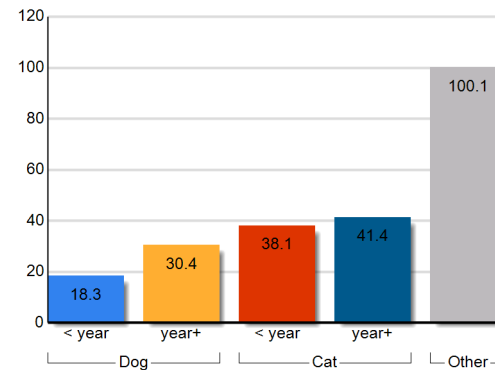
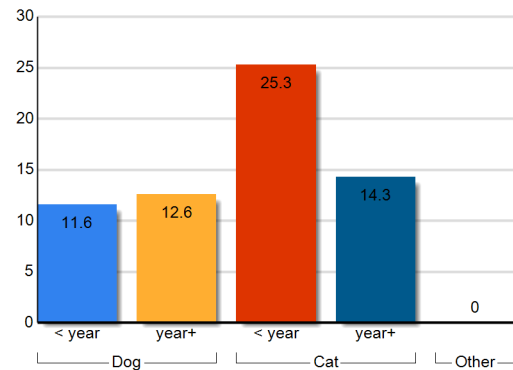

Earliest entry: 11/1/2016

Latest entry: 11/30/2016

Daily Use Date: 9/21/2009

Run Date: 12/1/2016 10:53:29 AM



Shelter Statistics - Avg Length of Stay by Outcome Type

Start Date: November 01, 2016

End Date: November 30, 2016

does not include your shelter's data

does not include your shelter's data

USGA68

Lumpkin County Animal Shelter

Outcome Type	Your Shelter					Georgia (110 organizations)					United States (2517 organizations)				
	Dog		Cat		Other	Dog		Cat		Other	Dog		Cat		Other
	< year	year+	< year	year+		< year	year+	< year	year+		< year	year+	< year	year+	
Adoption	12.3	18.7	33.1	38.3	0	20.4	45.2	43.1	89.1	12.7	21.6	36.5	42.7	60.9	42.4
Clinic	0	0	0	0	0	0.2	1.9	0.9	4.8	0	4	5.2	4	4.5	2.4
Died	0	0	0	0	0	8.4	56.8	22.1	78.4	64	19.8	86.8	34.7	108.6	32.2
Euthanasia	1.8	3.9	14.6	7.9	0	31.7	17.9	44.2	14.1	0	11.1	14.5	16.6	14.1	3.5
Missing	0	0	0	0	0	0	216.7	43	7.2	0	83.3	639.8	111.3	572.9	361.4
Return To Owner	0	0.9	0	0	0	6.3	5.1	14.3	13.3	1.2	3.1	3.5	8.2	9.5	15.3
Service	0	0	0	0	0	3.4	2.1	28.7	19.6	0	9.4	7.7	8.8	7.2	27.5
Transfer	0	15.7	0	0	0	15.3	21.3	20.3	25.8	134.7	15.7	24.5	25.5	26.6	38.4
Wildlife	0	0	0	0	0	0	0	0	0	1.3	0	0	0	0	5.4
Total	11.6	12.6	25.3	14.3	0	18.3	30.4	38.1	41.4	100.1	17.4	26.3	34.6	40.1	25

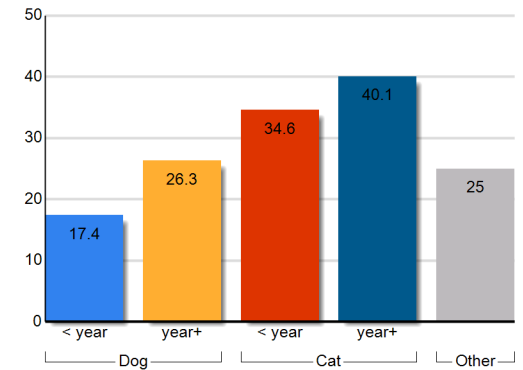
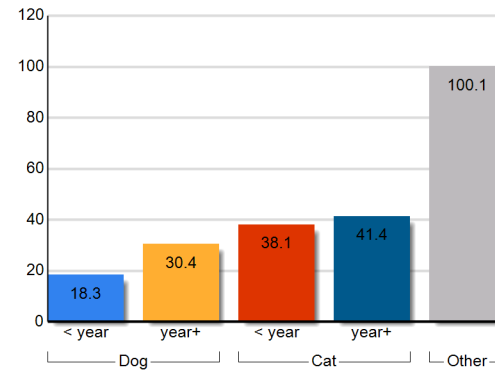
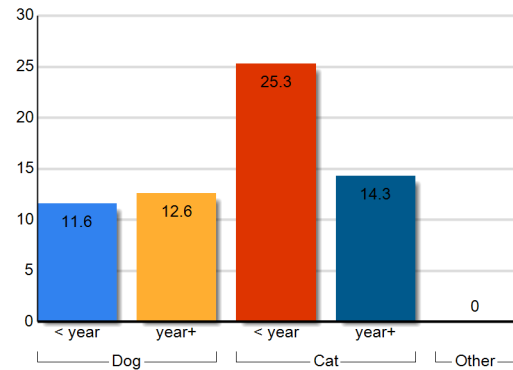

Earliest entry: 11/1/2016

Latest entry: 11/30/2016

Daily Use Date: 9/21/2009

Run Date: 12/1/2016 10:53:29 AM



Shelter Statistics – Animal Care Days by Intake Type

Start Date: November 01, 2016

End Date: November 30, 2016

USGA68
Lumpkin County Animal Shelter

does not include your shelter's data

does not include your shelter's data

Intake Type	Your Shelter					Georgia (110 organizations)					United States (2517 organizations)				
	Dog		Cat		Other	Dog		Cat		Other	Dog		Cat		Other
	< year	year+	< year	year+		< year	year+	< year	year+		< year	year+	< year	year+	
Clinic	0	0	0	0	0	13114	24220	6769	7211	180	124419	416164	91823	264317	980
Owner Surrender	32	12	32	9	0	21243	24097	24415	16232	123	468630	785546	748432	847237	114735
Return	0	24	0	0	0	2875	8210	1278	3380	0	44565	200592	43897	139146	4505
Seized	167	144	183	184	0	3838	16005	2186	5861	5604	85457	333587	98410	150970	70989
Service	0	0	0	0	0	10	19	29	71	0	3196	19270	16702	9226	1283
Stray	2	13	11	7	0	31923	58438	39101	30167	326	932592	1693218	1986027	2013345	143815
Transfer	0	0	0	0	0	27563	28195	13438	9434	100	497914	717923	475367	271203	29591
Wildlife	0	0	0	0	0	0	0	0	0	542	0	0	0	0	35679
Total	201	193	226	201	0	100566	159184	87215	72357	6876	2156774	4166299	3460657	3695444	401578

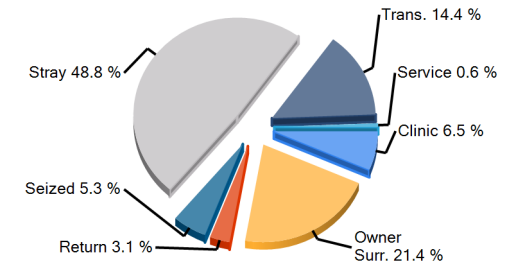
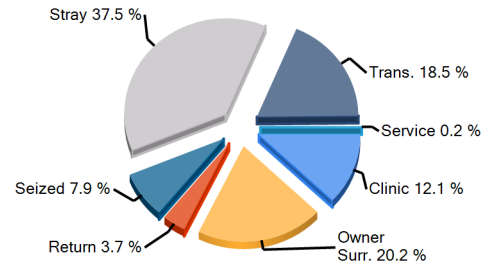
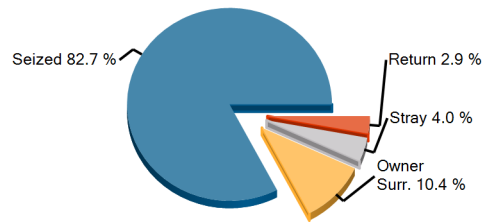

Earliest entry: 11/1/2016

Latest entry: 11/30/2016

Daily Use Date: 9/21/2009

Run Date: 12/1/2016 10:53:29 AM



Shelter Statistics – Animal Care Days by Outcome Type

Start Date: November 01, 2016

End Date: November 30, 2016

USGA68
Lumpkin County Animal Shelter

does not include your shelter's data

does not include your shelter's data

Outcome Type	Your Shelter					Georgia (110 organizations)					United States (2517 organizations)				
	Dog		Cat		Other	Dog		Cat		Other	Dog		Cat		Other
	< year	year+	< year	year+		< year	year+	< year	year+		< year	year+	< year	year+	
Adoption	142	60	173	61	0	9512	11594	11581	4323	138	190662	281034	423121	202082	24896
Clinic	0	0	0	0	0	2	39	16	71	0	5661	8909	6698	5402	146
Died	0	0	0	0	0	313	843	500	575	18	2757	3755	16023	8297	783
Euthanasia	2	23	24	39	0	520	2175	1394	1534	0	10851	52199	34358	60501	2203
Missing	0	0	0	0	0	0	35	46	21	0	533	5029	2185	5941	523
Return To Owner	0	1	0	0	0	164	857	69	101	1	3448	22668	1448	5987	1240
Service	0	0	0	0	0	10	19	456	705	0	162	918	3721	4294	89
Transfer	0	79	0	0	0	3421	3819	1546	1212	3239	44983	62618	31456	28645	7212
Wildlife	0	0	0	0	0	0	0	0	0	5	0	0	0	0	654
No Outcome	57	30	30	100	0	86624	139803	71608	63814	3474	1897716	3729168	2941647	3374294	363831
Total	201	193	226	201	0	100566	159184	87215	72357	6876	2156774	4166299	3460657	3695444	401578

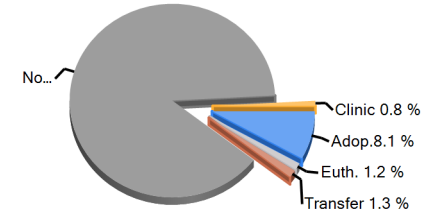
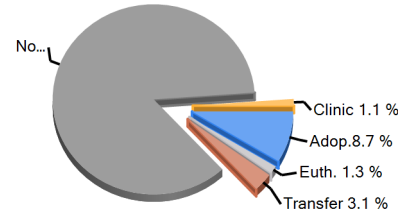
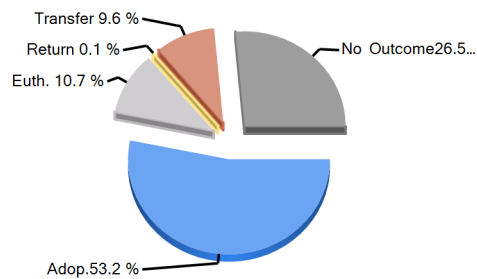

Earliest entry: 11/1/2016

Latest entry: 11/30/2016

Daily Use Date: 9/21/2009

Run Date: 12/1/2016 10:53:29 AM

Shelter Statistics - Fees and Revenue

Start Date: November 01, 2016

End Date: November 30, 2016

USGA68
Lumpkin County Animal Shelter

does not include your shelter's data

does not include your shelter's data

	Your Shelter					Georgia (110 organizations)					United States (2517 organizations)				
	Dog		Cat		Other	Dog		Cat		Other	Dog		Cat		Other
	< year	year+	< year	year+		< year	year+	< year	year+		< year	year+	< year	year+	
Intake Revenue															
Fees															
Avg Fees (\$)	0	25	0	25	0	41	40	43	43	0	34	46	29	40	24
Total Revenue (\$)	0	50	0	25	0	1,240	3,822	520	2,025	0	23,228	144,150	23,771	102,291	7,295
Adoption Revenue															
Fees															
Avg Fees (\$)	59	72	22	22	0	172	90	74	47	22	172	101	82	48	29
Total Revenue (\$)	535	863	172	43	0	77,427	35,694	24,781	4,838	220	1,374,246	1,563,388	1,141,341	437,559	36,932

Total Adoption Revenue

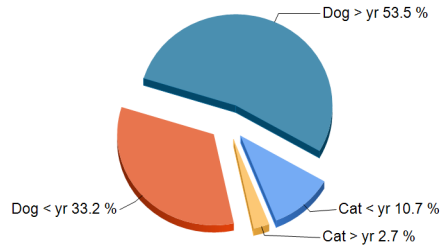

Total Adoption Revenue

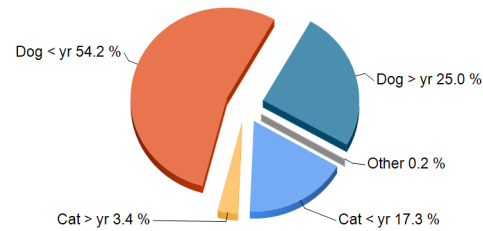

Total Adoption Revenue

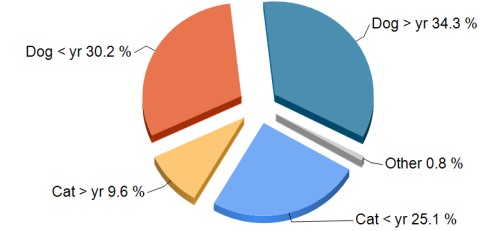

Earliest entry: 11/1/2016

Latest entry: 11/30/2016

Daily Use Date: 9/21/2009

Run Date: 12/1/2016 10:53:29 AM



Animal Daily Management Report

Print Date Thursday, December 01, 2016

Report Date 11/30/2016 11:59 PM

Financial Year 1/1/2016 12:00 AM

	Thursday 11/24/2016	Friday 11/25/2016	Saturday 11/26/2016	Sunday 11/27/2016	Monday 11/28/2016	Tuesday 11/29/2016	Wednesday 11/30/2016	Week to Date	Month to Date	Year to Date	Last Year to Date	Difference
Intake	0	0	1	0	4	2	3	9	65	820	850	-30
Owner/Guardian Surrender	0	0	0	0	0	1	0	1	15	228	200	28
Dog	0	0	0	0	0	1	0	1	9	141	125	16
Cat	0	0	0	0	0	0	0	0	6	87	75	12
Transfer In	0	0	0	0	0	0	0	0	0	2	0	2
Dog	0	0	0	0	0	0	0	0	0	2	0	2
Return	0	0	0	0	0	0	0	0	1	11	4	7
Dog	0	0	0	0	0	0	0	0	1	9	2	7
Cat	0	0	0	0	0	0	0	0	0	2	2	0
Stray	0	0	1	0	0	0	0	0	6	96	114	-18
Dog	0	0	1	0	0	0	0	0	2	40	45	-5
Cat	0	0	0	0	0	0	0	0	4	56	69	-13
Seized / Custody	0	0	0	0	4	1	3	8	43	483	532	-49
Dog	0	0	0	0	2	1	0	3	23	190	214	-24
Cat	0	0	0	0	2	0	3	5	20	293	318	-25
Adoption	0	1	7	0	0	5	1	6	41	294	273	21
Adoption	0	1	7	0	0	5	1	6	41	294	273	21
Dog	0	0	6	0	0	2	1	3	26	181	185	-4
Cat	0	1	1	0	0	3	0	3	15	113	88	25
Other Outcomes	0	0	0	0	1	1	8	10	39	528	581	-53

	Thursday	Friday	Saturday	Sunday	Monday	Tuesday	Wednesday	Week	Month	Year	Last Year	Difference
	11/24/2016	11/25/2016	11/26/2016	11/27/2016	11/28/2016	11/29/2016	11/30/2016	to Date	to Date	to Date	to Date	
Transfer Out	0	0	0	0	0	0	5	5	5	79	22	57
Dog	0	0	0	0	0	0	5	5	5	79	21	58
Cat	0	0	0	0	0	0	0	0	0	0	1	-1
Return to Owner/Guardian	0	0	0	0	0	1	0	1	1	44	60	-16
Dog	0	0	0	0	0	1	0	1	1	31	51	-20
Cat	0	0	0	0	0	0	0	0	0	13	9	4
Died	0	0	0	0	0	0	0	0	0	0	1	-1
Dog	0	0	0	0	0	0	0	0	0	0	1	-1
Euthanasia	0	0	0	0	1	0	3	4	33	404	497	-93
Dog	0	0	0	0	1	0	1	2	10	102	123	-21
Cat	0	0	0	0	0	0	2	2	23	302	374	-72
DOA	0	0	0	0	0	0	0	0	0	1	1	0
Dog	0	0	0	0	0	0	0	0	0	0	1	-1
Cat	0	0	0	0	0	0	0	0	0	1	0	1
	Thursday	Friday	Saturday	Sunday	Monday	Tuesday	Wednesday	Week	Month	Year	Last Year	Difference
	11/24/2016	11/25/2016	11/26/2016	11/27/2016	11/28/2016	11/29/2016	11/30/2016	to Date	to Date	to Date	to Date	
Inventory By Location												
Lumpkin County Animal Shelter	0	0	0	0	0	0	0	0	0	0	0	0
ISO	0	0	1	0	0	3	0	3	29	331	347	-16
Puppy Room	0	0	0	0	0	0	0	0	14	102	92	10
Cat Room	0	0	0	0	0	0	1	1	8	92	76	16
Main Kennel	0	0	0	0	0	0	0	0	11	120	106	14
Shelter #1	0	0	0	0	0	0	0	0	1	24	23	1
Shelter #2	0	0	0	0	0	0	0	0	0	0	0	0
Shelter #3	0	0	0	0	0	0	0	0	0	0	0	0

Puppy Run	0	0	0	0	0	0	0	0	0	2	0	2
Shelter #2	0	0	0	0	0	0	0	0	1	75	78	-3
Foster Home	0	0	0	0	0	0	0	0	0	0	8	-8
Missing	0	0	0	0	0	0	0	0	0	1	1	0
Intake	0	0	0	0	0	0	0	0	0	2	1	1
Seized	0	0	0	0	4	1	3	8	43	473	533	-60
Total	0	0	1	0	4	4	4	12	107	1222	1265	-43

Daily Count Report

Print Date Thursday, December 01, 2016

Inventory Start Date 11/1/2016 12:00 AM
Inventory End Date 11/30/2016 11:59 PM
Species All
Primary Breed All
Age Group All
Intake Type All
Intake Subtype All
Outcome Type All
Outcome Subtype All
Site All

	Cat	Dog	Total
11/1/2016	19	14	33
11/2/2016	18	12	30
11/3/2016	20	9	29
11/4/2016	20	9	29
11/5/2016	20	12	32
11/6/2016	20	11	31
11/7/2016	21	11	32
11/8/2016	16	10	26
11/9/2016	14	9	23
11/10/2016	11	9	20
11/11/2016	11	9	20
11/12/2016	11	10	21
11/13/2016	11	6	17
11/14/2016	12	9	21
11/15/2016	18	10	28
11/16/2016	19	14	33

	Cat	Dog	Total
11/17/2016	22	20	42
11/18/2016	20	23	43
11/19/2016	18	23	41
11/20/2016	16	22	38
11/21/2016	16	22	38
11/22/2016	15	21	36
11/23/2016	16	21	37
11/24/2016	12	19	31
11/25/2016	12	19	31
11/26/2016	11	20	31
11/27/2016	10	14	24
11/28/2016	12	16	28
11/29/2016	12	17	29
11/30/2016	12	14	26
Total	465	435	900

Species	Average
Cat	15.5
Dog	14.5