

## Shelter Statistics - Intake

Start Date: June 01, 2016

End Date: June 30, 2016

*does not include your shelter's data*

*does not include your shelter's data*

USGA68 Lumpkin County Animal Shelter	Your Shelter					Georgia (110 organizations)					United States (2485 organizations)				
	Dog		Cat		Other	Dog		Cat		Other	Dog		Cat		Other
	< year	year+	< year	year+		< year	year+	< year	year+		< year	year+	< year	year+	
<b>Intakes That were:</b>															
Previously Altered	0	3	0	2	0	269	483	187	283	0	8,616	25,645	7,004	14,653	275
<b>Totals by Intake</b>															
Clinic	0	0	0	0	0	11	56	3	19	0	3,850	6,407	3,148	3,997	115
Owner Surrender	9	13	2	4	0	322	485	682	465	11	8,565	15,714	18,492	14,032	2,563
Return	0	0	0	1	0	79	135	27	44	0	1,300	3,713	884	2,098	98
Seized	5	5	18	8	0	207	430	109	284	16	2,848	8,862	3,159	5,248	1,277
Service	0	0	0	0	0	4	26	5	11	0	141	1,188	414	802	47
Stray	2	0	2	2	0	407	702	772	558	2	10,272	22,324	30,858	21,936	1,451
Transfer	0	0	0	0	0	556	207	253	185	2	12,580	11,022	9,255	4,544	585
Wildlife	0	0	0	0	0	0	0	0	0	23	0	0	0	0	3,523
<b>Total</b>	<b>16</b>	<b>18</b>	<b>22</b>	<b>15</b>	<b>0</b>	<b>1,586</b>	<b>2,041</b>	<b>1,851</b>	<b>1,566</b>	<b>54</b>	<b>39,556</b>	<b>69,230</b>	<b>66,210</b>	<b>52,657</b>	<b>9,659</b>

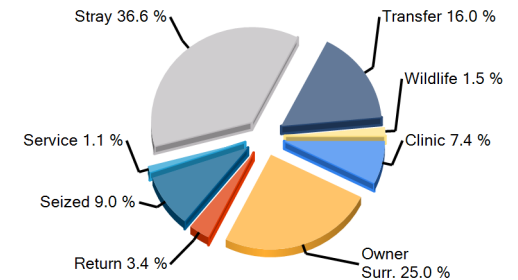
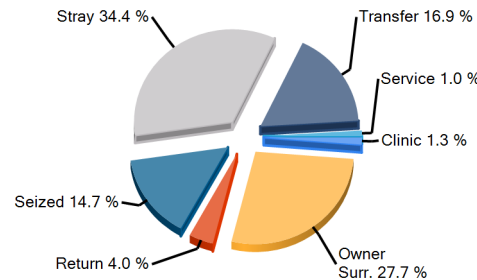
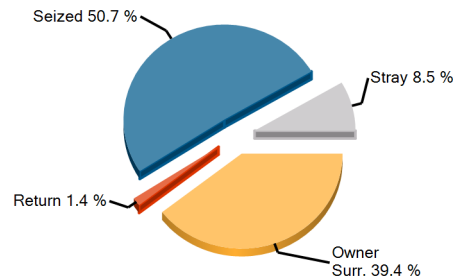

Earliest entry: 6/1/2016

Latest entry: 6/30/2016

Daily Use Date: 9/21/2009

Run Date: 7/22/2016 4:23:08 PM



## Shelter Statistics - Outcome

Start Date: June 01, 2016

End Date: June 30, 2016

*does not include your shelter's data*

*does not include your shelter's data*

USGA68  
Lumpkin County Animal Shelter

	Your Shelter					Georgia (110 organizations)					United States (2485 organizations)				
	Dog		Cat		Other	Dog		Cat		Other	Dog		Cat		Other
	< year	year+	< year	year+		< year	year+	< year	year+		< year	year+	< year	year+	
<b>Person</b>															
A) Have Email Address	8	8	5	2	0	850	681	806	376	12	20,763	26,195	28,966	15,568	2,045
B) Have Phone Number	8	9	5	2	0	947	1,123	883	480	19	26,071	44,188	35,209	23,078	3,554
C) Have ZipCode	8	8	5	2	0	947	1,117	877	485	19	25,956	43,762	34,971	22,487	3,414
<b>Totals by Outcome</b>															
Adoption	8	8	5	2	0	908	803	873	432	19	21,016	26,240	31,693	17,093	2,647
Clinic	0	0	0	0	0	11	53	4	24	0	3,751	6,068	2,865	3,857	97
Died	0	0	0	0	0	32	22	136	116	3	368	387	2,826	1,288	327
DOA	0	0	0	0	0	5	8	2	4	3	79	1,365	97	1,179	929
Euthanasia	1	8	14	14	0	108	424	357	694	24	2,524	12,717	11,247	18,846	2,336
Missing	0	0	0	0	0	0	1	0	4	0	12	146	55	285	43
Return To Owner	0	1	0	0	0	31	278	7	31	0	1,375	12,148	562	1,813	129
Service	0	0	0	0	0	3	19	19	54	0	109	419	503	1,555	55
Transfer	6	1	0	0	0	327	458	186	227	4	6,005	8,823	5,529	5,317	947
Wildlife	0	0	0	0	0	0	0	0	0	2	0	0	0	0	1,450
<b>Total</b>	<b>15</b>	<b>18</b>	<b>19</b>	<b>16</b>	<b>0</b>	<b>1,425</b>	<b>2,066</b>	<b>1,584</b>	<b>1,586</b>	<b>55</b>	<b>35,239</b>	<b>68,313</b>	<b>55,377</b>	<b>51,233</b>	<b>8,960</b>

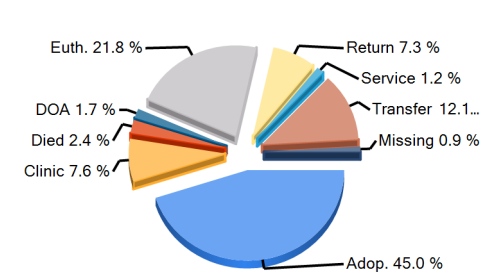
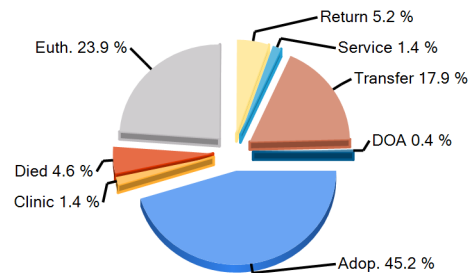
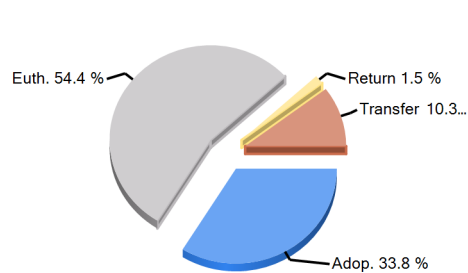

Earliest entry: 6/1/2016

Latest entry: 6/30/2016

Daily Use Date: 9/21/2009

Run Date: 7/22/2016 4:23:08 PM



## Shelter Statistics - Avg Length of Stay by Intake Type

Start Date: June 01, 2016

End Date: June 30, 2016

*does not include your shelter's data*

*does not include your shelter's data*

USGA68  
Lumpkin County Animal Shelter

Intake Type	Your Shelter					Georgia (110 organizations)					United States (2485 organizations)				
	Dog		Cat		Other	Dog		Cat		Other	Dog		Cat		Other
	< year	year+	< year	year+		< year	year+	< year	year+		< year	year+	< year	year+	
Clinic	0	0	0	0	0	0.1	0.1	3.8	67	0	2.5	15.3	1.5	14.2	1.8
Owner Surrender	11.8	3.9	0	8.4	0	24.7	28.7	21.5	30.3	6.1	16.4	23.3	21.6	34.7	24.9
Return	0	0	0	0	0	12.6	29.8	5.2	52.3	0	10.6	33.8	10.7	59.3	22.7
Seized	15.5	14.5	5.9	6	0	16	17.5	20.7	10.2	12.3	15.8	16.5	21.5	15.7	22.7
Service	0	0	0	0	0	0	0.3	1.8	2.7	0	3.1	4.9	7.7	4.8	15.6
Stray	14.5	0	0	7.4	0	16.2	27.2	22	67	19.2	18.6	23.6	24.9	65.7	26.6
Transfer	0	0	0	0	0	15.9	49.5	31.6	101.7	3.4	17.4	32.1	31.1	44.2	17
Wildlife	0	0	0	0	0	0	0	0	0	0.9	0	0	0	0	2.3
<b>Total</b>	<b>13.7</b>	<b>7.5</b>	<b>5.2</b>	<b>6.9</b>	<b>0</b>	<b>17.8</b>	<b>27.4</b>	<b>23</b>	<b>48.8</b>	<b>5.8</b>	<b>15.5</b>	<b>23.4</b>	<b>23.2</b>	<b>45.3</b>	<b>15.2</b>

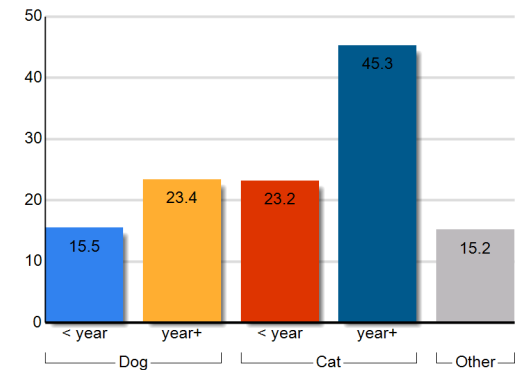
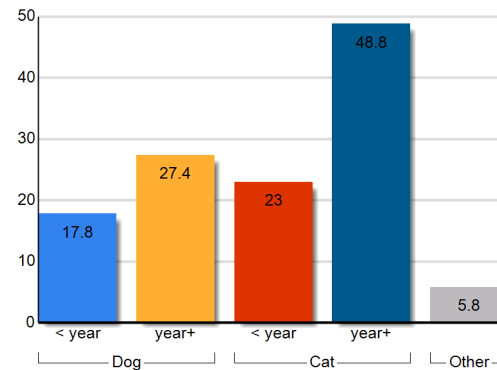
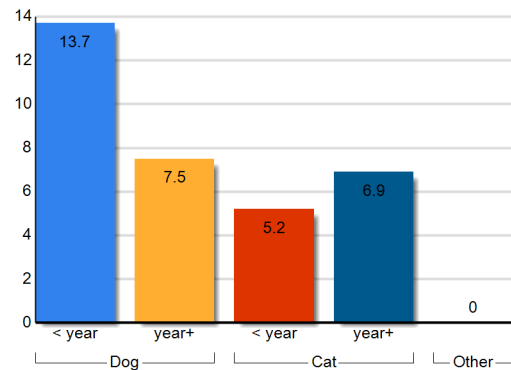

Earliest entry: 6/1/2016

Latest entry: 6/30/2016

Daily Use Date: 9/21/2009

Run Date: 7/22/2016 4:23:08 PM



## Shelter Statistics - Avg Length of Stay by Outcome Type

Start Date: June 01, 2016

End Date: June 30, 2016

*does not include your shelter's data*

*does not include your shelter's data*

USGA68  
Lumpkin County Animal Shelter

Outcome Type	Your Shelter					Georgia (110 organizations)					United States (2485 organizations)				
	Dog		Cat		Other	Dog		Cat		Other	Dog		Cat		Other
	< year	year+	< year	year+		< year	year+	< year	year+		< year	year+	< year	year+	
Adoption	15.9	13.1	11.6	37.1	0	20.1	46.9	28.4	78.2	15.6	19.6	37.1	31.9	60.4	32.4
Clinic	0	0	0	0	0	0.1	0.1	3.8	66.4	0	2.4	15.8	1.8	12.1	2.2
Died	0	0	0	0	0	13.6	31.2	31.6	290	0.9	18	94.1	20.2	100.8	16.6
Euthanasia	2.9	2.8	3	2.6	0	25.2	21.1	11	6.9	0.6	10.6	13	9.2	11.3	1.6
Missing	0	0	0	0	0	0	367	0	56	0	68	469.6	35.9	601.9	213.8
Return To Owner	0	0	0	0	0	3.5	6.1	1.8	11.6	0	2.8	3.5	7.5	12.4	3.1
Service	0	0	0	0	0	0	0.3	5.2	6.9	0	2.3	11.6	17	360.9	10.1
Transfer	12.5	7	0	0	0	11.9	15.9	17.8	11.4	1	14.7	24.2	16.6	27.1	16.3
Wildlife	0	0	0	0	0	0	0	0	0	2	0	0	0	0	10.7
<b>Total</b>	<b>13.7</b>	<b>7.5</b>	<b>5.2</b>	<b>6.9</b>	<b>0</b>	<b>17.8</b>	<b>27.4</b>	<b>23</b>	<b>48.8</b>	<b>5.8</b>	<b>15.5</b>	<b>23.4</b>	<b>23.2</b>	<b>45.3</b>	<b>15.2</b>

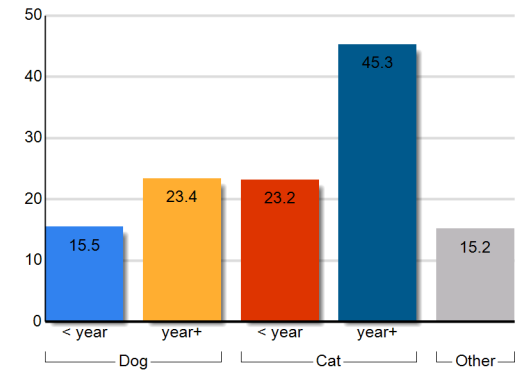
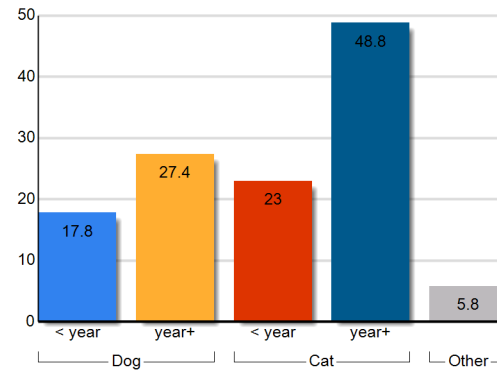
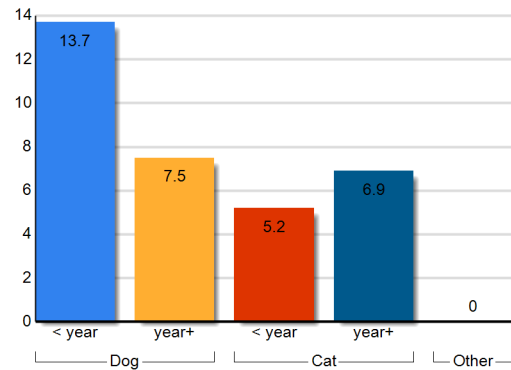

Earliest entry: 6/1/2016

Latest entry: 6/30/2016

Daily Use Date: 9/21/2009

Run Date: 7/22/2016 4:23:08 PM



## Shelter Statistics – Animal Care Days by Intake Type

Start Date: June 01, 2016

End Date: June 30, 2016

USGA68  
Lumpkin County Animal Shelter

*does not include your shelter's data*

*does not include your shelter's data*

Intake Type	Your Shelter					Georgia (110 organizations)					United States (2485 organizations)				
	Dog		Cat		Other	Dog		Cat		Other	Dog		Cat		Other
	< year	year+	< year	year+		< year	year+	< year	year+		< year	year+	< year	year+	
Clinic	0	0	0	0	0	13953	26077	7895	8088	180	114920	399691	80914	257653	756
Owner Surrender	118	115	30	59	0	19958	26159	27338	19312	140	470666	789606	817094	863166	115219
Return	30	0	0	28	0	2954	8615	908	3008	0	42949	199902	35330	138006	3282
Seized	95	341	159	100	0	4244	14289	2756	6277	742	87346	305412	115637	145972	58446
Service	0	0	0	0	0	90	216	42	92	0	2587	16486	9119	8844	1133
Stray	29	0	11	80	0	29750	56191	41165	30277	236	935082	1661373	2042156	1962906	139700
Transfer	0	0	0	0	0	28291	28644	16155	11102	1357	475763	692053	564888	296283	31684
Wildlife	0	0	0	0	0	0	0	0	0	525	0	0	0	0	35537
<b>Total</b>	<b>272</b>	<b>455</b>	<b>200</b>	<b>266</b>	<b>0</b>	<b>99240</b>	<b>160190</b>	<b>96259</b>	<b>78157</b>	<b>3179</b>	<b>2129312</b>	<b>4064524</b>	<b>3665138</b>	<b>3672831</b>	<b>385756</b>

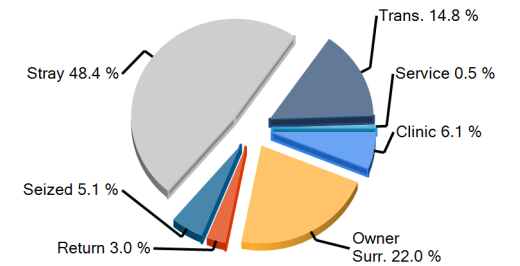
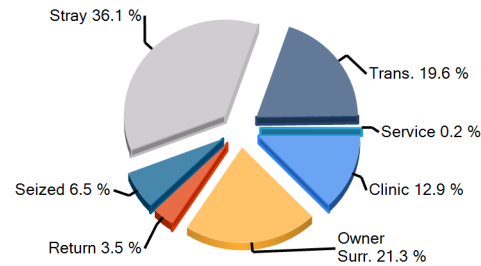
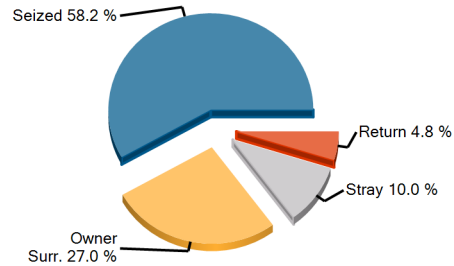

Earliest entry: 6/1/2016

Latest entry: 6/30/2016

Daily Use Date: 9/21/2009

Run Date: 7/22/2016 4:23:08 PM

## Shelter Statistics – Animal Care Days by Outcome Type

Start Date: June 01, 2016

End Date: June 30, 2016

USGA68  
Lumpkin County Animal Shelter

*does not include your shelter's data*

*does not include your shelter's data*

Outcome Type	Your Shelter					Georgia (110 organizations)					United States (2485 organizations)				
	Dog		Cat		Other	Dog		Cat		Other	Dog		Cat		Other
	< year	year+	< year	year+		< year	year+	< year	year+		< year	year+	< year	year+	
Adoption	99	120	58	38	0	13791	15598	20098	9236	198	335840	447554	847120	360778	47288
Clinic	0	0	0	0	0	1	8	35	27	0	4401	7005	3975	6701	141
Died	0	0	0	0	0	448	190	2023	690	2	5425	5067	46622	17466	1961
Euthanasia	3	22	42	30	0	1592	5339	3129	3432	9	26355	104324	89900	109017	2701
Missing	0	0	0	0	0	2	90	0	49	0	331	2087	2043	4138	394
Return To Owner	0	0	0	0	0	292	2010	55	213	0	5149	32314	3854	9753	394
Service	0	0	0	0	0	0	6	134	228	0	290	2343	9141	11257	302
Transfer	170	313	0	0	0	4439	5193	2492	1791	4	79038	106767	74766	53092	6278
Wildlife	0	0	0	0	0	0	0	0	0	1	0	0	0	0	4621
No Outcome	0	0	100	199	0	78675	131755	68292	62491	2965	1672484	3357062	2587717	3100628	321675
<b>Total</b>	<b>272</b>	<b>455</b>	<b>200</b>	<b>266</b>	<b>0</b>	<b>99240</b>	<b>160190</b>	<b>96259</b>	<b>78157</b>	<b>3179</b>	<b>2129312</b>	<b>4064524</b>	<b>3665138</b>	<b>3672831</b>	<b>385756</b>

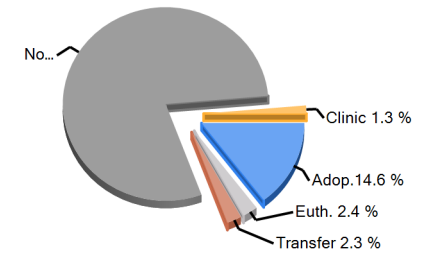
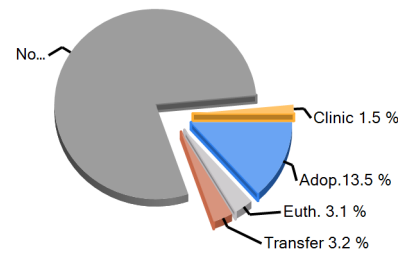
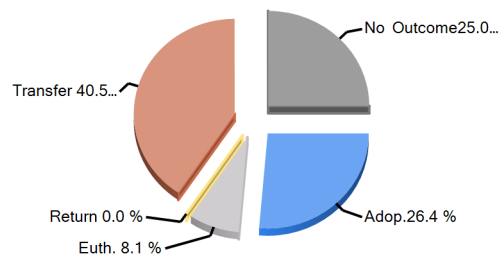

Earliest entry: 6/1/2016

Latest entry: 6/30/2016

Daily Use Date: 9/21/2009

Run Date: 7/22/2016 4:23:08 PM

## Shelter Statistics - Fees and Revenue

Start Date: June 01, 2016  
End Date: June 30, 2016

USGA68  
Lumpkin County Animal Shelter

*does not include your shelter's data*

*does not include your shelter's data*

	Your Shelter					Georgia (110 organizations)					United States (2485 organizations)				
	Dog		Cat		Other	Dog		Cat		Other	Dog		Cat		Other
	< year	year+	< year	year+		< year	year+	< year	year+		< year	year+	< year	year+	
<b>Intake Revenue</b>															
<b>Fees</b>															
Avg Fees (\$)	25	24	0	25	0	38	40	32	38	15	44	45	29	40	30
Total Revenue (\$)	25	145	0	50	0	1,090	3,935	695	1,335	15	44,480	165,457	35,355	111,530	12,914
<b>Adoption Revenue</b>															
<b>Fees</b>															
Avg Fees (\$)	66	57	63	62	0	195	99	63	45	11	174	101	79	43	36
Total Revenue (\$)	266	343	190	123	0	103,740	30,435	15,043	4,763	66	1,666,578	1,548,135	1,122,957	398,905	56,729

**Total Adoption Revenue**

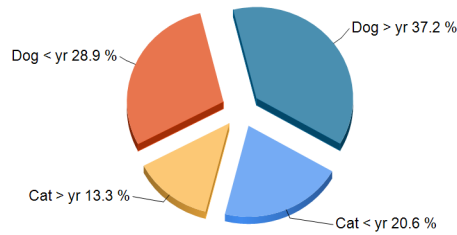

**Total Adoption Revenue**

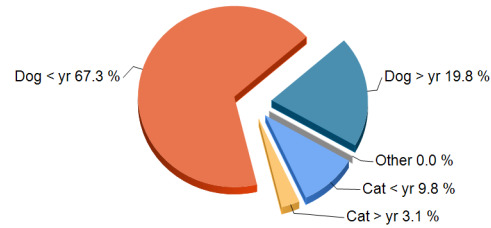

**Total Adoption Revenue**

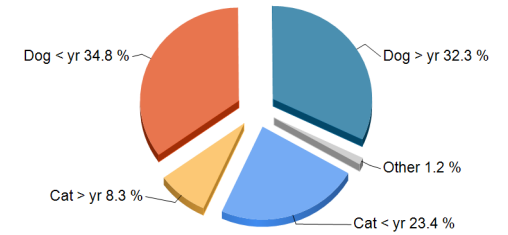

Earliest entry: 6/1/2016  
Latest entry: 6/30/2016

Daily Use Date: 9/21/2009  
Run Date: 7/22/2016 4:23:08 PM



# Animal Daily Management Report

Print Date Friday, July 22, 2016

Report Date 6/30/2016 11:59 PM

Financial Year 1/1/2016 12:00 AM

	Friday 6/24/2016	Saturday 6/25/2016	Sunday 6/26/2016	Monday 6/27/2016	Tuesday 6/28/2016	Wednesday 6/29/2016	Thursday 6/30/2016	Week to Date	Month to Date	Year to Date	Last Year to Date	Difference
<b>Intake</b>	<b>1</b>	<b>4</b>	<b>0</b>	<b>0</b>	<b>0</b>	<b>2</b>	<b>0</b>	<b>2</b>	<b>71</b>	<b>463</b>	<b>407</b>	<b>56</b>
<b>Owner/Guardian Surrender</b>	<b>1</b>	<b>1</b>	<b>0</b>	<b>0</b>	<b>0</b>	<b>2</b>	<b>0</b>	<b>2</b>	<b>28</b>	<b>132</b>	<b>96</b>	<b>36</b>
Dog	1	1	0	0	0	0	0	0	22	89	60	29
Cat	0	0	0	0	0	2	0	2	6	43	36	7
<b>Transfer In</b>	<b>0</b>	<b>0</b>	<b>0</b>	<b>0</b>	<b>0</b>	<b>0</b>	<b>0</b>	<b>0</b>	<b>0</b>	<b>2</b>	<b>0</b>	<b>2</b>
Dog	0	0	0	0	0	0	0	0	0	2	0	2
<b>Return</b>	<b>0</b>	<b>0</b>	<b>0</b>	<b>0</b>	<b>0</b>	<b>0</b>	<b>0</b>	<b>0</b>	<b>1</b>	<b>6</b>	<b>0</b>	<b>6</b>
Dog	0	0	0	0	0	0	0	0	0	5	0	5
Cat	0	0	0	0	0	0	0	0	1	1	0	1
<b>Stray</b>	<b>0</b>	<b>3</b>	<b>0</b>	<b>0</b>	<b>0</b>	<b>0</b>	<b>0</b>	<b>0</b>	<b>6</b>	<b>42</b>	<b>57</b>	<b>-15</b>
Dog	0	0	0	0	0	0	0	0	2	19	18	1
Cat	0	3	0	0	0	0	0	0	4	23	39	-16
<b>Seized / Custody</b>	<b>0</b>	<b>0</b>	<b>0</b>	<b>0</b>	<b>0</b>	<b>0</b>	<b>0</b>	<b>0</b>	<b>36</b>	<b>281</b>	<b>254</b>	<b>27</b>
Dog	0	0	0	0	0	0	0	0	10	124	112	12
Cat	0	0	0	0	0	0	0	0	26	157	142	15
<b>Adoption</b>	<b>2</b>	<b>0</b>	<b>0</b>	<b>0</b>	<b>1</b>	<b>2</b>	<b>1</b>	<b>4</b>	<b>23</b>	<b>158</b>	<b>125</b>	<b>33</b>
<b>Adoption</b>	<b>2</b>	<b>0</b>	<b>0</b>	<b>0</b>	<b>1</b>	<b>2</b>	<b>1</b>	<b>4</b>	<b>23</b>	<b>158</b>	<b>125</b>	<b>33</b>
Dog	1	0	0	0	1	0	1	2	16	110	86	24
Cat	1	0	0	0	0	2	0	2	7	48	39	9
<b>Other Outcomes</b>	<b>7</b>	<b>0</b>	<b>0</b>	<b>0</b>	<b>2</b>	<b>0</b>	<b>0</b>	<b>2</b>	<b>45</b>	<b>292</b>	<b>281</b>	<b>11</b>



	Friday 6/24/2016	Saturday 6/25/2016	Sunday 6/26/2016	Monday 6/27/2016	Tuesday 6/28/2016	Wednesday 6/29/2016	Thursday 6/30/2016	Week to Date	Month to Date	Year to Date	Last Year to Date	Difference
<b>Transfer Out</b>	<b>7</b>	<b>0</b>	<b>0</b>	<b>0</b>	<b>0</b>	<b>0</b>	<b>0</b>	<b>0</b>	<b>7</b>	<b>40</b>	<b>16</b>	<b>24</b>
Dog	7	0	0	0	0	0	0	0	7	40	16	24
Cat	0	0	0	0	0	0	0	0	0	0	0	0
<b>Return to Owner/Guardian</b>	<b>0</b>	<b>0</b>	<b>0</b>	<b>0</b>	<b>0</b>	<b>0</b>	<b>0</b>	<b>0</b>	<b>1</b>	<b>36</b>	<b>29</b>	<b>7</b>
Dog	0	0	0	0	0	0	0	0	1	23	26	-3
Cat	0	0	0	0	0	0	0	0	0	13	3	10
<b>Died</b>	<b>0</b>	<b>0</b>	<b>0</b>	<b>0</b>	<b>0</b>	<b>0</b>	<b>0</b>	<b>0</b>	<b>0</b>	<b>0</b>	<b>0</b>	<b>0</b>
Dog	0	0	0	0	0	0	0	0	0	0	0	0
<b>Euthanasia</b>	<b>0</b>	<b>0</b>	<b>0</b>	<b>0</b>	<b>2</b>	<b>0</b>	<b>0</b>	<b>2</b>	<b>37</b>	<b>215</b>	<b>236</b>	<b>-21</b>
Dog	0	0	0	0	1	0	0	1	9	65	58	7
Cat	0	0	0	0	1	0	0	1	28	150	178	-28
<b>DOA</b>	<b>0</b>	<b>0</b>	<b>0</b>	<b>0</b>	<b>0</b>	<b>0</b>	<b>0</b>	<b>0</b>	<b>0</b>	<b>1</b>	<b>0</b>	<b>1</b>
Dog	0	0	0	0	0	0	0	0	0	0	0	0
Cat	0	0	0	0	0	0	0	0	0	1	0	1
	Friday 6/24/2016	Saturday 6/25/2016	Sunday 6/26/2016	Monday 6/27/2016	Tuesday 6/28/2016	Wednesday 6/29/2016	Thursday 6/30/2016	Week to Date	Month to Date	Year to Date	Last Year to Date	Difference
<b>Inventory By Location</b>												
Lumpkin County Animal Shelter	0	0	0	0	0	0	0	0	0	0	0	0
ISO	1	3	0	0	0	2	0	2	32	185	176	9
Puppy Room	0	2	0	0	0	0	0	0	15	70	41	29
Cat Room	0	0	0	0	0	0	0	0	6	42	31	11
Main Kennel	1	0	0	1	0	1	0	2	11	78	57	21
Shelter #1	0	0	0	0	0	0	0	0	2	13	7	6
Shelter #2	0	0	0	0	0	0	0	0	0	0	0	0
Shelter #3	0	0	0	0	0	0	0	0	0	0	0	0

Puppy Run	0	0	0	0	0	0	0	0	1	1	0	1
Shelter #2	2	1	0	0	0	0	0	0	10	50	32	18
Foster Home	0	0	0	0	0	0	0	0	0	0	0	0
Missing	0	0	0	0	0	0	0	0	0	1	1	0
Intake	0	0	0	0	0	0	0	0	1	2	1	1
Seized	0	0	0	0	0	0	0	0	36	272	255	17
<b>Total</b>	<b>4</b>	<b>6</b>	<b>0</b>	<b>1</b>	<b>0</b>	<b>3</b>	<b>0</b>	<b>4</b>	<b>114</b>	<b>714</b>	<b>601</b>	<b>113</b>

# Daily Count Report

Print Date Friday, July 22, 2016

Inventory Start Date 6/1/2016 12:00 AM  
Inventory End Date 6/30/2016 11:59 PM  
Species All  
Primary Breed All  
Age Group All  
Intake Type All  
Intake Subtype All  
Outcome Type All  
Outcome Subtype All  
Site All

	Cat	Dog	Total
6/1/2016	16	20	36
6/2/2016	15	19	34
6/3/2016	16	20	36
6/4/2016	16	20	36
6/5/2016	16	19	35
6/6/2016	16	19	35
6/7/2016	19	25	44
6/8/2016	20	25	45
6/9/2016	23	25	48
6/10/2016	18	29	47
6/11/2016	18	29	47
6/12/2016	18	29	47
6/13/2016	19	29	48
6/14/2016	24	33	57
6/15/2016	21	32	53
6/16/2016	14	26	40

	<b>Cat</b>	<b>Dog</b>	<b>Total</b>
<b>6/17/2016</b>	16	28	44
<b>6/18/2016</b>	19	31	50
<b>6/19/2016</b>	18	28	46
<b>6/20/2016</b>	18	28	46
<b>6/21/2016</b>	18	30	48
<b>6/22/2016</b>	14	30	44
<b>6/23/2016</b>	13	30	43
<b>6/24/2016</b>	12	29	41
<b>6/25/2016</b>	14	22	36
<b>6/26/2016</b>	14	22	36
<b>6/27/2016</b>	14	22	36
<b>6/28/2016</b>	14	22	36
<b>6/29/2016</b>	15	20	35
<b>6/30/2016</b>	13	20	33
<b>Total</b>	501	761	1262

<u>Species</u>	<u>Average</u>
<b>Cat</b>	<b>16.7</b>
<b>Dog</b>	<b>25.37</b>