

Shelter Statistics - Intake

Start Date: May 01, 2016

End Date: May 31, 2016

does not include your shelter's data

does not include your shelter's data

USGA68
Lumpkin County Animal Shelter

	Your Shelter					Georgia (110 organizations)					United States (2473 organizations)				
	Dog		Cat		Other	Dog		Cat		Other	Dog		Cat		Other
	< year	year+	< year	year+		< year	year+	< year	year+		< year	year+	< year	year+	
Intakes That were:															
Previously Altered	0	2	0	0	0	286	473	141	217	2	7,674	24,745	4,733	15,054	257
Totals by Intake															
Clinic	0	0	0	0	0	16	41	9	14	0	3,374	6,135	2,248	4,070	106
Owner Surrender	2	3	8	3	0	423	484	599	492	6	8,192	14,522	16,277	13,828	2,373
Return	1	1	0	0	0	88	129	13	43	0	1,334	3,904	689	2,034	88
Seized	9	13	15	25	0	170	418	102	254	8	2,274	8,627	2,836	4,668	1,086
Service	0	0	0	0	0	5	18	15	6	0	162	1,016	311	737	35
Stray	0	1	1	2	0	352	612	595	632	4	9,303	21,700	26,334	21,381	1,307
Transfer	0	0	0	0	0	461	258	294	90	1	11,469	11,003	9,334	5,372	728
Wildlife	0	0	0	0	0	0	0	0	0	31	0	0	0	0	3,224
Total	12	18	24	30	0	1,515	1,960	1,627	1,531	50	36,108	66,907	58,029	52,090	8,947

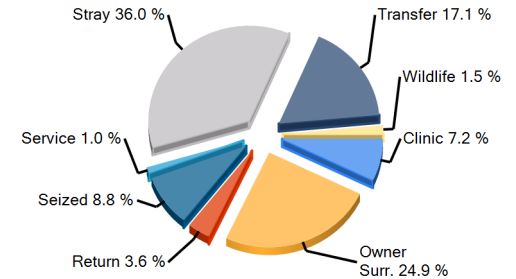
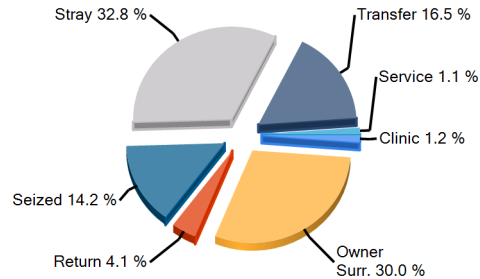
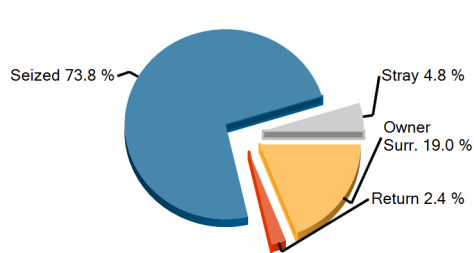

Earliest entry: 5/2/2016

Latest entry: 5/31/2016

Daily Use Date: 9/21/2009

Run Date: 6/2/2016 12:49:12 PM



Shelter Statistics - Outcome

Start Date: May 01, 2016

End Date: May 31, 2016

does not include your shelter's data

does not include your shelter's data

USGA68
Lumpkin County Animal Shelter

	Your Shelter					Georgia (110 organizations)					United States (2473 organizations)				
	Dog		Cat		Other	Dog		Cat		Other	Dog		Cat		Other
	< year	year+	< year	year+		< year	year+	< year	year+		< year	year+	< year	year+	
Person															
A) Have Email Address	13	4	3	2	0	855	718	474	331	6	20,745	27,012	17,558	16,147	1,699
B) Have Phone Number	14	6	4	10	0	939	1,171	546	431	15	25,616	44,859	21,573	23,363	3,113
C) Have ZipCode	14	6	4	3	0	940	1,162	543	432	13	25,533	44,515	21,420	22,767	2,951
Totals by Outcome															
Adoption	12	2	4	2	0	901	820	511	385	8	21,045	27,167	19,026	17,477	2,283
Clinic	0	0	0	0	0	16	41	9	14	0	3,284	5,662	2,081	3,865	71
Died	0	0	0	0	0	11	11	92	27	6	404	387	2,439	1,013	273
DOA	0	0	0	1	0	1	6	1	2	2	53	1,177	98	1,157	961
Euthanasia	1	6	19	15	0	67	329	183	590	12	1,998	10,388	7,308	14,874	2,254
Missing	0	0	0	0	0	0	1	1	2	0	14	65	61	141	41
Return To Owner	2	4	0	8	0	23	319	15	29	2	1,355	12,543	387	1,724	117
Service	0	0	0	0	0	5	17	21	64	0	118	394	280	947	26
Transfer	2	3	0	0	0	440	520	201	295	3	5,558	8,239	5,122	5,249	1,373
Wildlife	0	0	0	0	0	0	0	0	0	11	0	0	0	0	1,393
Total	17	15	23	26	0	1,464	2,064	1,034	1,408	44	33,829	66,022	36,802	46,447	8,792

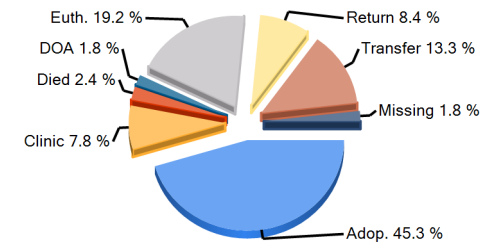
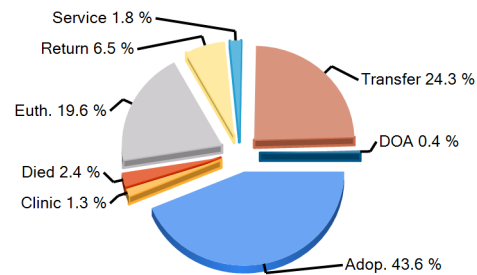
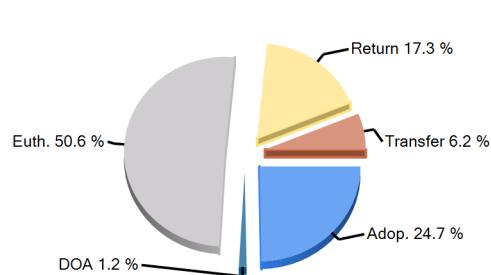

Earliest entry: 5/2/2016

Latest entry: 5/31/2016

Daily Use Date: 9/21/2009

Run Date: 6/2/2016 12:49:12 PM



Shelter Statistics - Avg Length of Stay by Intake Type

Start Date: May 01, 2016

End Date: May 31, 2016

does not include your shelter's data

does not include your shelter's data

USGA68

Lumpkin County Animal Shelter

Intake Type	Your Shelter					Georgia (110 organizations)					United States (2473 organizations)				
	Dog		Cat		Other	Dog		Cat		Other	Dog		Cat		Other
	< year	year+	< year	year+		< year	year+	< year	year+		< year	year+	< year	year+	
Clinic	0	0	0	0	0	0.2	0.1	0.1	0.2	0	0.8	3	1.7	2	2.9
Owner Surrender	8.7	33.3	0.4	0	0	20.5	27.7	21.4	24.3	7.5	15.6	24	19.3	31.5	26.6
Return	0	12.8	0	0	0	11.9	29.1	17.3	50.4	50.1	9.9	30	14.7	49.3	19.7
Seized	19	6.4	0.4	8.7	0	19.2	19.9	17.5	8.7	5.9	20.3	16.2	15.6	15.6	12.1
Service	0	0	0	0	0	0	0	9.7	0	0	2.5	8.6	8.3	2.9	10
Stray	27.8	3.2	4.1	0	0	16.3	27.9	18.1	16.4	5.5	18.1	31.4	21.4	33.7	19.9
Transfer	0	0	0	0	0	17.1	44.6	24.3	118.6	6	17.6	31.7	26.8	44.8	28.6
Wildlife	0	0	0	0	0	0	0	0	0	0.8	0	0	0	0	1.4
Total	16.5	11.5	0.6	8.3	0	17.5	27.9	20.2	26.3	4.3	15.4	24.9	20	30.1	14.6

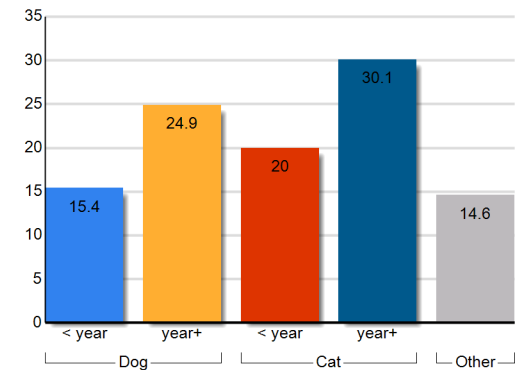
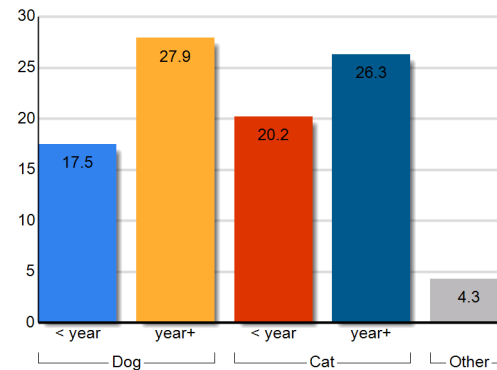
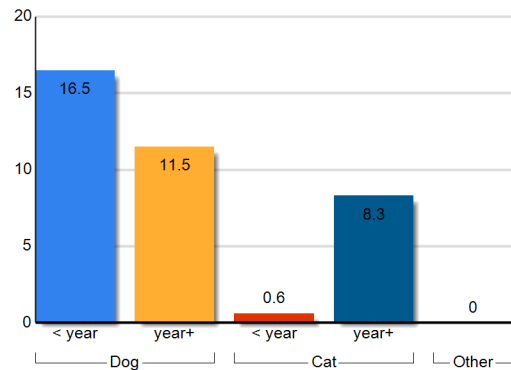

Earliest entry: 5/2/2016

Latest entry: 5/31/2016

Daily Use Date: 9/21/2009

Run Date: 6/2/2016 12:49:12 PM



Shelter Statistics - Avg Length of Stay by Outcome Type

Start Date: May 01, 2016

End Date: May 31, 2016

does not include your shelter's data

does not include your shelter's data

USGA68
Lumpkin County Animal Shelter

Outcome Type	Your Shelter					Georgia (110 organizations)					United States (2473 organizations)				
	Dog		Cat		Other	Dog		Cat		Other	Dog		Cat		Other
	< year	year+	< year	year+		< year	year+	< year	year+		< year	year+	< year	year+	
Adoption	14.7	6.6	1	53.5	0	19	44.8	28	64.3	8.2	19	45.4	30.4	57.1	35.1
Clinic	0	0	0	0	0	0.2	0.8	0.1	0.7	0	0.8	3	1.9	2.6	3.8
Died	0	0	0	0	0	6.6	15.7	13.6	22.5	1.2	16.9	78.8	15.9	64.2	28.8
Euthanasia	28.7	19.2	0.4	4.7	0	16.1	21.9	9.8	12.4	3.1	9.5	12.8	6.1	10.2	2.3
Missing	0	0	0	0	0	0	0.1	9.3	1.6	0	50.7	81.5	83.2	320.3	189.4
Return To Owner	4.1	2.1	0	5	0	5.4	3.6	6.5	8.9	26.6	3.1	3.9	6.7	8.1	8
Service	0	0	0	0	0	0	0	3.7	5.7	0	1.9	8.8	3	5.6	8.2
Transfer	33.3	12.1	0	0	0	16.5	23.5	16.9	12.7	4.8	16	21.2	11.8	20.8	17.9
Wildlife	0	0	0	0	0	0	0	0	0	1	0	0	0	0	1.3
Total	16.5	11.5	0.6	8.3	0	17.5	27.9	20.2	26.3	4.3	15.4	24.9	20	30.1	14.6

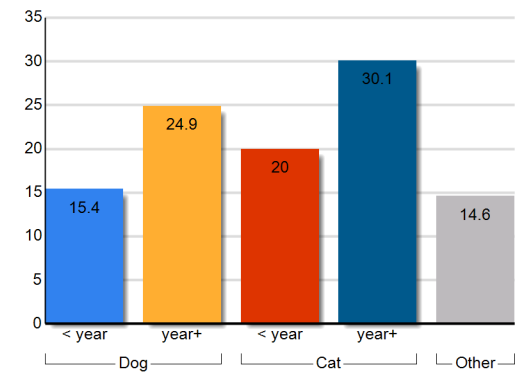
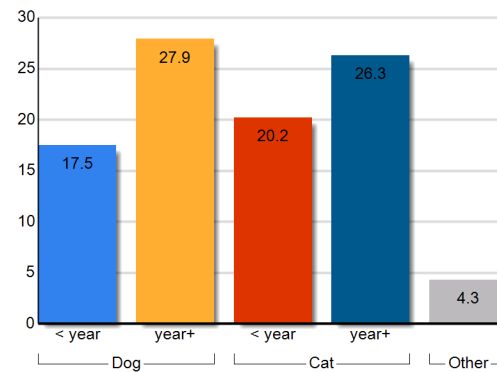
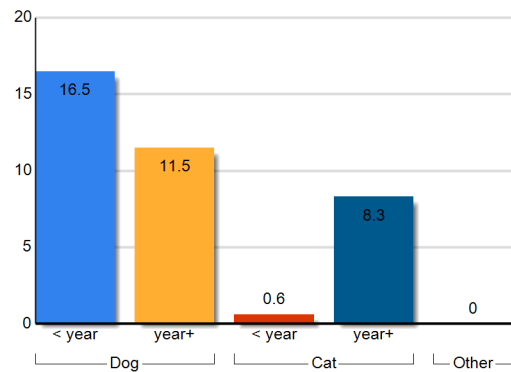

Earliest entry: 5/2/2016

Latest entry: 5/31/2016

Daily Use Date: 9/21/2009

Run Date: 6/2/2016 12:49:12 PM



Shelter Statistics – Animal Care Days by Intake Type

Start Date: May 01, 2016

End Date: May 31, 2016

USGA68 Lumpkin County Animal Shelter	<i>does not include your shelter's data</i>					<i>does not include your shelter's data</i>					<i>does not include your shelter's data</i>				
	Your Shelter					Georgia (110 organizations)					United States (2473 organizations)				
	Dog		Cat		Other	Dog		Cat		Other	Dog		Cat		Other
	< year	year+	< year	year+		< year	year+	< year	year+		< year	year+	< year	year+	
Intake Type															
Clinic	0	0	0	0	0	14449	26913	8216	8394	186	121229	416786	85141	270417	959
Owner Surrender	32	78	35	33	0	21362	27415	23397	19537	71	472631	794566	695745	864125	113519
Return	7	13	0	0	0	3034	8473	927	3114	3	43719	201212	34116	134746	3198
Seized	160	264	33	167	0	4418	14543	2487	6032	690	85404	316249	93283	146338	61760
Service	0	0	0	0	0	93	78	177	123	0	2553	16610	7504	9051	1173
Stray	26	9	4	50	0	31096	57419	37599	31348	272	942993	1699160	1774614	1990543	140207
Transfer	0	0	0	0	0	28238	30159	16283	11283	161	480119	707401	502589	309758	28749
Wildlife	0	0	0	0	0	0	0	0	0	527	0	0	0	0	37498
Total	226	364	72	250	0	102689	165000	89085	79831	1910	2148648	4151984	3192993	3724978	387063

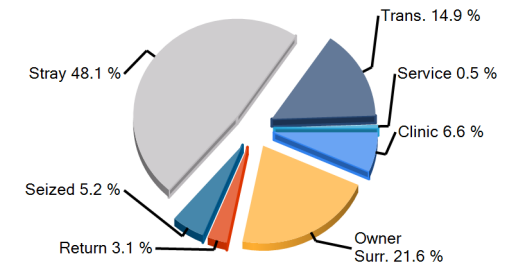
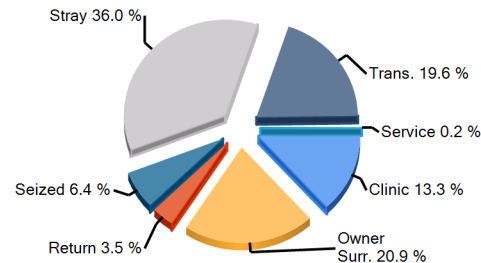
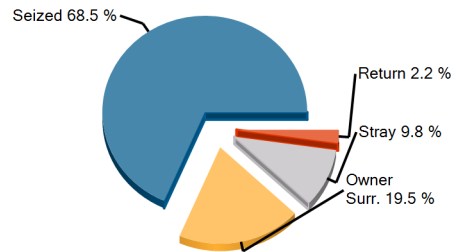

Earliest entry: 5/2/2016

Latest entry: 5/31/2016

Daily Use Date: 9/21/2009

Run Date: 6/2/2016 12:49:12 PM



Shelter Statistics – Animal Care Days by Outcome Type

Start Date: May 01, 2016

End Date: May 31, 2016

USGA68
Lumpkin County Animal Shelter

does not include your shelter's data

does not include your shelter's data

Outcome Type	Your Shelter					Georgia (110 organizations)					United States (2473 organizations)				
	Dog		Cat		Other	Dog		Cat		Other	Dog		Cat		Other
	< year	year+	< year	year+		< year	year+	< year	year+		< year	year+	< year	year+	
Adoption	113	13	4	18	0	8966	8420	6524	4595	64	212145	264043	260396	191676	23482
Clinic	0	0	0	0	0	3	28	1	14	0	2676	5231	2713	5103	164
Died	0	0	0	0	0	65	76	953	242	8	3493	2945	23110	7838	1184
Euthanasia	16	40	9	24	0	787	2326	1273	2138	18	14532	60882	33170	63037	2378
Missing	0	0	0	0	0	0	0	9	3	0	235	619	1042	1758	608
Return To Owner	8	8	0	40	0	115	1054	63	191	6	3767	25362	1526	6862	300
Service	0	0	0	0	0	0	0	72	245	0	228	1707	737	3782	134
Transfer	53	36	0	0	0	5092	5073	2550	1931	7	53310	69807	40878	39612	7956
Wildlife	0	0	0	0	0	0	0	0	0	14	0	0	0	0	1186
No Outcome	36	266	59	167	0	87661	148023	77640	70473	1793	1858264	3721387	2829420	3405309	349671
Total	226	364	72	250	0	102689	165000	89085	79831	1910	2148648	4151984	3192993	3724978	387063

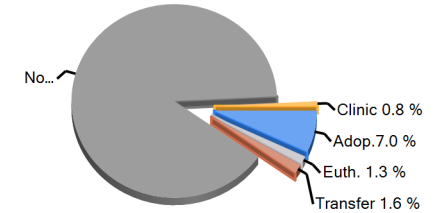
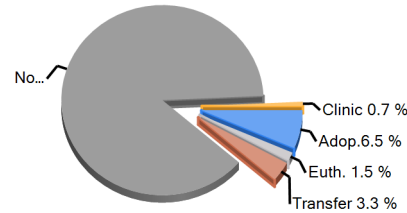
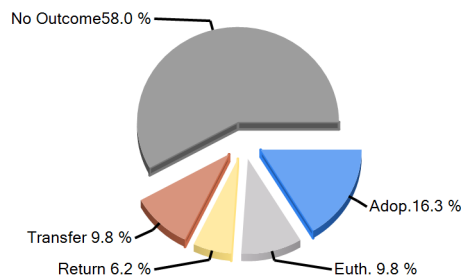

Earliest entry: 5/2/2016

Latest entry: 5/31/2016

Daily Use Date: 9/21/2009

Run Date: 6/2/2016 12:49:12 PM



Shelter Statistics - Fees and Revenue

Start Date: May 01, 2016

End Date: May 31, 2016

USGA68
Lumpkin County Animal Shelter

does not include your shelter's data

does not include your shelter's data

	Your Shelter					Georgia (110 organizations)					United States (2473 organizations)				
	Dog		Cat		Other	Dog		Cat		Other	Dog		Cat		Other
	< year	year+	< year	year+		< year	year+	< year	year+		< year	year+	< year	year+	
Intake Revenue															
Fees															
Avg Fees (\$)	0	26	0	162	0	43	37	33	35	0	32	45	29	40	23
Total Revenue (\$)	0	53	0	325	0	1,375	3,290	495	2,095	0	26,038	158,842	24,985	111,892	7,575
Adoption Revenue															
Fees															
Avg Fees (\$)	83	92	61	46	0	189	90	73	46	18	169	101	80	48	29
Total Revenue (\$)	333	183	183	93	0	94,558	33,295	16,291	7,042	35	1,576,682	1,578,185	720,364	481,053	37,199

Total Adoption Revenue

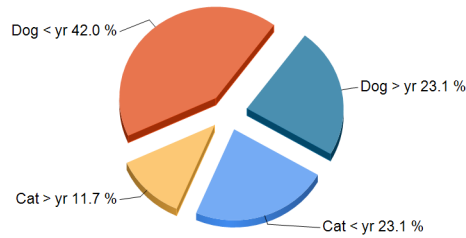

Total Adoption Revenue

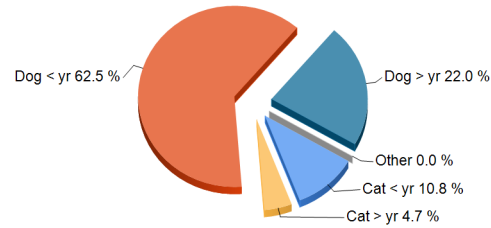

Total Adoption Revenue

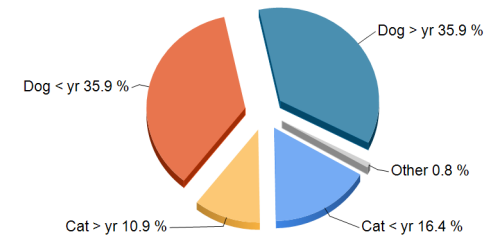

Earliest entry: 5/2/2016

Latest entry: 5/31/2016

Daily Use Date: 9/21/2009

Run Date: 6/2/2016 12:49:12 PM



Animal Daily Management Report

Print Date Thursday, June 02, 2016

Report Date 5/31/2016 11:59 PM

Financial Year 1/1/2016 12:00 AM

	Wednesday 5/25/2016	Thursday 5/26/2016	Friday 5/27/2016	Saturday 5/28/2016	Sunday 5/29/2016	Monday 5/30/2016	Tuesday 5/31/2016	Week to Date	Month to Date	Year to Date	Last Year to Date	Difference
Intake	2	0	2	0	0	0	6	6	84	392	278	114
Owner/Guardian Surrender	0	0	0	0	0	0	4	4	16	104	76	28
Dog	0	0	0	0	0	0	3	3	5	67	56	11
Cat	0	0	0	0	0	0	1	1	11	37	20	17
Transfer In	0	0	0	0	0	0	0	0	0	2	0	2
Dog	0	0	0	0	0	0	0	0	0	2	0	2
Return	0	0	0	0	0	0	0	0	2	5	0	5
Dog	0	0	0	0	0	0	0	0	2	5	0	5
Cat	0	0	0	0	0	0	0	0	0	0	0	0
Stray	0	0	0	0	0	0	1	1	4	36	34	2
Dog	0	0	0	0	0	0	0	0	1	17	14	3
Cat	0	0	0	0	0	0	1	1	3	19	20	-1
Seized / Custody	2	0	2	0	0	0	1	1	62	245	168	77
Dog	1	0	2	0	0	0	1	1	22	114	93	21
Cat	1	0	0	0	0	0	0	0	40	131	75	56
Adoption	0	0	0	1	0	0	2	2	20	135	103	32
Adoption	0	0	0	1	0	0	2	2	20	135	103	32
Dog	0	0	0	1	0	0	1	1	14	94	73	21
Cat	0	0	0	0	0	0	1	1	6	41	30	11
Other Outcomes	0	1	5	0	0	0	1	1	66	247	173	74

	Wednesday	Thursday	Friday	Saturday	Sunday	Monday	Tuesday	Week	Month	Year	Last Year	Difference
	5/25/2016	5/26/2016	5/27/2016	5/28/2016	5/29/2016	5/30/2016	5/31/2016	to Date	to Date	to Date	to Date	
Transfer Out	0	0	5	0	0	0	0	0	5	33	11	22
Dog	0	0	5	0	0	0	0	0	5	33	11	22
Cat	0	0	0	0	0	0	0	0	0	0	0	0
Return to Owner/Guardian	0	0	0	0	0	0	0	0	14	35	25	10
Dog	0	0	0	0	0	0	0	0	6	22	22	0
Cat	0	0	0	0	0	0	0	0	8	13	3	10
Died	0	0	0	0	0	0	0	0	0	0	0	0
Dog	0	0	0	0	0	0	0	0	0	0	0	0
Euthanasia	0	1	0	0	0	0	1	1	46	178	137	41
Dog	0	0	0	0	0	0	1	1	9	56	50	6
Cat	0	1	0	0	0	0	0	0	37	122	87	35
DOA	0	0	0	0	0	0	0	0	1	1	0	1
Dog	0	0	0	0	0	0	0	0	0	0	0	0
Cat	0	0	0	0	0	0	0	0	1	1	0	1
	Wednesday	Thursday	Friday	Saturday	Sunday	Monday	Tuesday	Week	Month	Year	Last Year	Difference
	5/25/2016	5/26/2016	5/27/2016	5/28/2016	5/29/2016	5/30/2016	5/31/2016	to Date	to Date	to Date	to Date	
Inventory By Location												
Lumpkin County Animal Shelter	0	0	0	0	0	0	0	0	0	0	0	0
ISO	0	0	0	0	0	0	6	6	33	153	132	21
Puppy Room	0	0	0	0	0	0	0	0	8	55	34	21
Cat Room	0	1	0	0	0	0	1	1	8	36	26	10
Main Kennel	0	0	0	2	0	0	2	2	18	67	48	19
Shelter #1	0	0	0	0	0	0	0	0	5	11	4	7
Shelter #2	0	0	0	0	0	0	0	0	0	0	0	0
Shelter #3	0	0	0	0	0	0	0	0	0	0	0	0

Puppy Run	0	0	0	0	0	0	0	0	0	0	0	0
Shelter #2	0	0	0	0	0	0	0	0	9	40	27	13
Foster Home	0	0	0	0	0	0	0	0	0	0	0	0
Missing	0	0	0	0	0	0	0	0	0	1	1	0
Intake	0	0	0	0	0	0	0	0	0	1	1	0
Seized	2	0	2	1	0	0	1	1	54	236	169	67
Total	2	1	2	3	0	0	10	10	135	600	442	158

Daily Count Report

Print Date Thursday, June 02, 2016

Inventory Start Date 5/1/2016 12:00 AM
Inventory End Date 5/31/2016 11:59 PM
Species All
Primary Breed All
Age Group All
Intake Type All
Intake Subtype All
Outcome Type All
Outcome Subtype All
Site All

	Cat	Dog	Total
5/1/2016	6	20	26
5/2/2016	9	22	31
5/3/2016	16	21	37
5/4/2016	12	22	34
5/5/2016	11	23	34
5/6/2016	12	25	37
5/7/2016	14	25	39
5/8/2016	14	25	39
5/9/2016	16	22	38
5/10/2016	16	23	39
5/11/2016	18	23	41
5/12/2016	23	19	42
5/13/2016	17	20	37
5/14/2016	11	19	30
5/15/2016	9	19	28
5/16/2016	10	19	29

	Cat	Dog	Total
5/17/2016	9	20	29
5/18/2016	11	18	29
5/19/2016	16	19	35
5/20/2016	14	18	32
5/21/2016	9	16	25
5/22/2016	9	16	25
5/23/2016	9	17	26
5/24/2016	10	20	30
5/25/2016	11	20	31
5/26/2016	11	20	31
5/27/2016	10	22	32
5/28/2016	10	17	27
5/29/2016	10	16	26
5/30/2016	10	16	26
5/31/2016	12	20	32
Total	375	622	997

Species	Average
Cat	12.1
Dog	20.06