

## Shelter Statistics - Intake

Start Date: February 01, 2016

End Date: February 29, 2016

USGA68  
Lumpkin County Animal Shelter

*does not include your shelter's data*

*does not include your shelter's data*

	Your Shelter					Georgia (106 organizations)					United States (2428 organizations)				
	Dog		Cat		Other	Dog		Cat		Other	Dog		Cat		Other
	< year	year+	< year	year+		< year	year+	< year	year+		< year	year+	< year	year+	
<b>Intakes That were:</b>															
Previously Altered	0	7	0	1	0	253	536	183	268	1	7,282	23,301	5,560	14,878	219
<b>Totals by Intake</b>															
Clinic	0	0	0	0	0	181	203	205	88	0	3,489	5,857	3,731	3,859	105
Owner Surrender	3	10	5	2	0	415	483	203	255	14	8,204	14,208	5,838	11,457	1,854
Return	0	0	0	0	0	75	147	28	37	0	1,405	3,773	844	1,816	87
Seized	5	20	1	18	0	159	416	18	152	21	2,226	7,875	646	3,483	912
Service	0	0	0	0	0	9	20	18	24	0	140	985	221	781	52
Stray	1	4	0	4	0	282	569	87	252	8	8,175	19,369	6,110	13,812	873
Transfer	0	0	0	0	0	463	317	125	151	0	11,549	11,084	3,194	5,223	520
Wildlife	0	0	0	0	0	0	0	0	0	15	0	0	0	0	1,380
<b>Total</b>	<b>9</b>	<b>34</b>	<b>6</b>	<b>24</b>	<b>0</b>	<b>1,584</b>	<b>2,155</b>	<b>684</b>	<b>959</b>	<b>58</b>	<b>35,188</b>	<b>63,151</b>	<b>20,584</b>	<b>40,431</b>	<b>5,783</b>

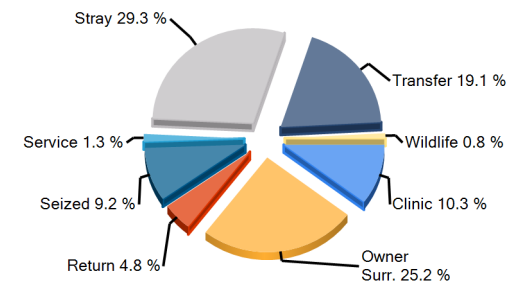
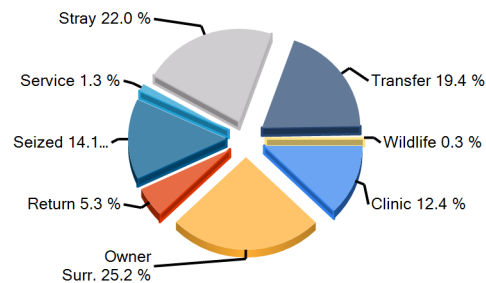
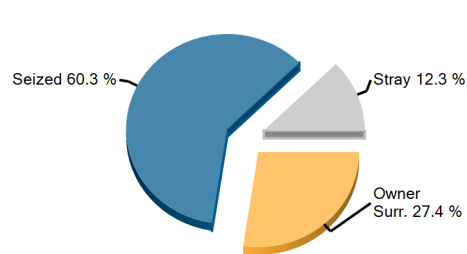

Earliest entry: 2/1/2016

Latest entry: 2/26/2016

Daily Use Date: 9/21/2009

Run Date: 3/1/2016 8:16:21 AM



## Shelter Statistics - Outcome

Start Date: February 01, 2016

End Date: February 29, 2016

*does not include your shelter's data*

*does not include your shelter's data*

USGA68  
Lumpkin County Animal Shelter

	Your Shelter					Georgia (106 organizations)					United States (2428 organizations)				
	Dog		Cat		Other	Dog		Cat		Other	Dog		Cat		Other
	< year	year+	< year	year+		< year	year+	< year	year+		< year	year+	< year	year+	
<b>Person</b>															
A) Have Email Address	5	9	5	8	0	970	937	529	417	16	21,437	27,400	14,757	17,258	1,612
B) Have Phone Number	8	14	5	9	0	1,176	1,470	713	584	26	27,283	44,892	20,173	25,335	2,819
C) Have ZipCode	8	14	5	9	0	1,172	1,451	706	569	27	27,174	44,518	19,947	24,390	2,659
<b>Totals by Outcome</b>															
Adoption	7	10	5	8	0	973	1,028	502	447	21	22,755	29,290	16,320	19,945	2,347
Clinic	0	0	0	0	0	177	204	205	85	0	3,416	5,602	3,510	3,663	90
Died	0	0	0	0	0	6	8	9	11	3	260	305	309	426	125
DOA	0	0	0	0	0	0	6	0	2	3	53	1,228	21	1,144	592
Euthanasia	0	18	0	21	0	53	319	31	243	15	1,317	9,120	1,229	10,055	1,623
Missing	0	0	0	0	0	1	0	0	2	0	37	224	65	217	74
Return To Owner	1	4	0	1	0	29	246	1	33	6	1,225	10,437	339	1,408	163
Service	0	0	0	0	0	9	20	26	57	0	100	349	298	955	20
Transfer	0	2	0	0	0	322	367	90	120	8	5,521	8,326	1,869	4,270	530
Wildlife	0	0	0	0	0	0	0	0	0	2	0	0	0	0	524
<b>Total</b>	<b>8</b>	<b>34</b>	<b>5</b>	<b>30</b>	<b>0</b>	<b>1,570</b>	<b>2,198</b>	<b>864</b>	<b>1,000</b>	<b>58</b>	<b>34,684</b>	<b>64,881</b>	<b>23,960</b>	<b>42,083</b>	<b>6,088</b>

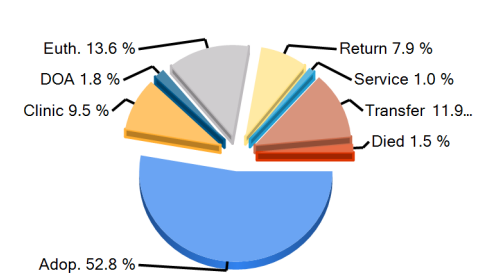
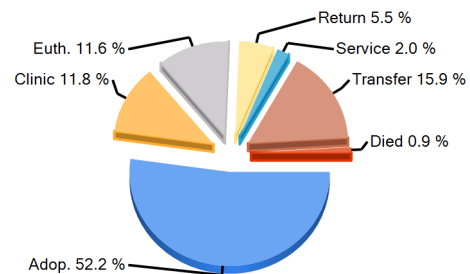
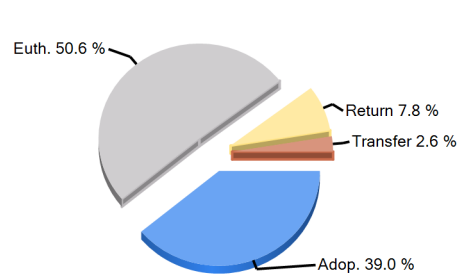

Earliest entry: 2/1/2016

Latest entry: 2/26/2016

Daily Use Date: 9/21/2009

Run Date: 3/1/2016 8:16:21 AM



## Shelter Statistics - Avg Length of Stay by Intake Type

Start Date: February 01, 2016

End Date: February 29, 2016

*does not include your shelter's data*

*does not include your shelter's data*

USGA68

Lumpkin County Animal Shelter

Intake Type	Your Shelter					Georgia (106 organizations)					United States (2428 organizations)				
	Dog		Cat		Other	Dog		Cat		Other	Dog		Cat		Other
	< year	year+	< year	year+		< year	year+	< year	year+		< year	year+	< year	year+	
Clinic	0	0	0	0	0	0.2	2.8	0.3	0.3	0	1.1	20.8	1.3	16	3.8
Owner Surrender	25.7	13.1	0	5.7	0	16.2	36.5	47.3	59.8	10.5	16.2	24.5	32.6	49.7	28.4
Return	0	0	0	0	0	8.5	39	22.3	109.5	33	9.3	33.8	16.3	58.7	24.1
Seized	17.6	15.7	0	4.4	0	21.1	18.1	45.1	17.1	5.2	16.2	19.9	40.9	29.3	27.6
Service	0	0	0	0	0	0	0.2	1.3	13.5	0	3.7	14.1	25.3	69.4	1.3
Stray	8.2	0.5	0	12.6	0	22.4	41	81.9	61.5	3.9	18.1	30.5	52.2	56.7	41.7
Transfer	0	0	0	0	0	18.3	60.4	38.8	70.9	0	16.6	36.4	37.6	48.4	23.5
Wildlife	0	0	0	0	0	0	0	0	0	0.4	0	0	0	0	1
<b>Total</b>	<b>19.4</b>	<b>14.5</b>	<b>0</b>	<b>6.1</b>	<b>0</b>	<b>16.2</b>	<b>35.1</b>	<b>39.3</b>	<b>51.2</b>	<b>5.8</b>	<b>15</b>	<b>28</b>	<b>35.2</b>	<b>48</b>	<b>23</b>

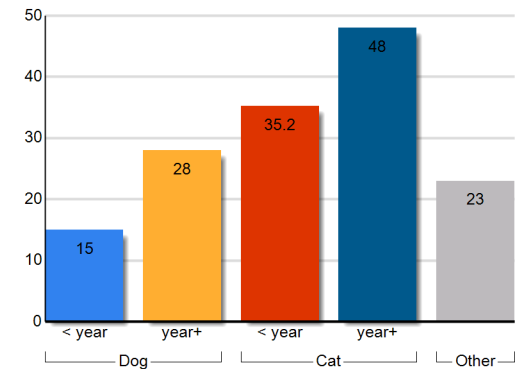
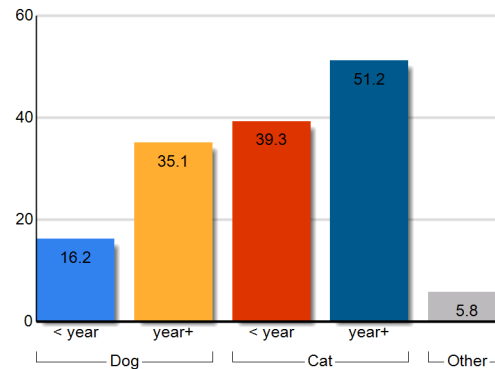
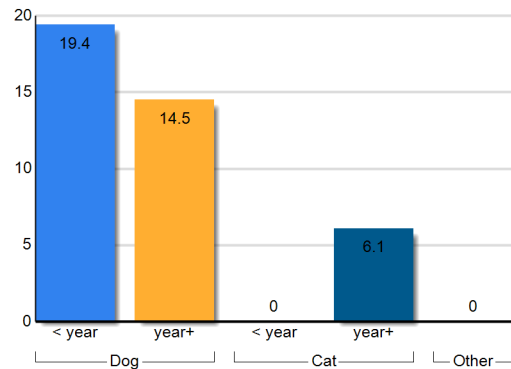

Earliest entry: 2/1/2016

Latest entry: 2/26/2016

Daily Use Date: 9/21/2009

Run Date: 3/1/2016 8:16:21 AM



## Shelter Statistics - Avg Length of Stay by Outcome Type

Start Date: February 01, 2016

End Date: February 29, 2016

*does not include your shelter's data*

*does not include your shelter's data*

USGA68

Lumpkin County Animal Shelter

Outcome Type	Your Shelter					Georgia (106 organizations)					United States (2428 organizations)				
	Dog		Cat		Other	Dog		Cat		Other	Dog		Cat		Other
	< year	year+	< year	year+		< year	year+	< year	year+		< year	year+	< year	year+	
Adoption	22.1	38.4	0	14.4	0	19.3	46	47.1	71.5	13.3	18.1	40.8	42.9	71.9	37.8
Clinic	0	0	0	0	0	0.2	3.8	0.3	7.1	0	1.2	21.8	1.4	17.3	4.6
Died	0	0	0	0	0	28.7	270.1	20	298	8	16.8	185.8	51	202.6	33.7
Euthanasia	0	4.4	0	3.3	0	25.3	33.4	65.1	16.6	0.4	11.5	13.4	26.5	16.6	3
Missing	0	0	0	0	0	21	0	0	0	0	105.7	339.4	159.3	258.6	189.1
Return To Owner	1	1	0	0.1	0	3.9	8.2	7.2	129.2	1	3.7	3.8	14.1	12	21.2
Service	0	0	0	0	0	0	0.2	4.5	7.8	0	4.3	14.2	22.1	5.8	4
Transfer	0	12.4	0	0	0	15.6	38.4	87.9	55.5	2.8	13.3	23.9	36.1	44.8	44.4
Wildlife	0	0	0	0	0	0	0	0	0	0	0	0	0	0	1.4
<b>Total</b>	<b>19.4</b>	<b>14.5</b>	<b>0</b>	<b>6.1</b>	<b>0</b>	<b>16.2</b>	<b>35.1</b>	<b>39.3</b>	<b>51.2</b>	<b>5.8</b>	<b>15</b>	<b>28</b>	<b>35.2</b>	<b>48</b>	<b>23</b>

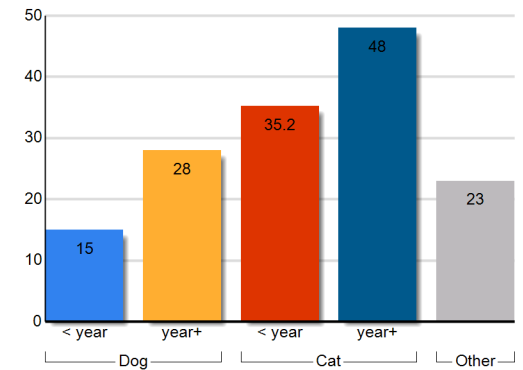
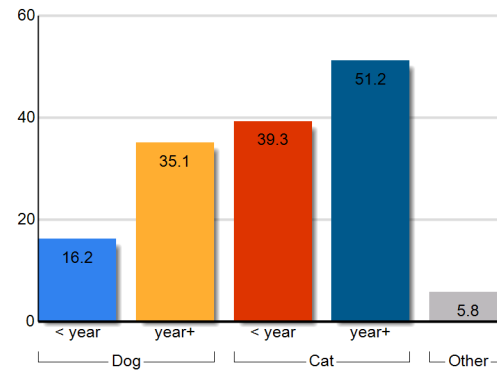
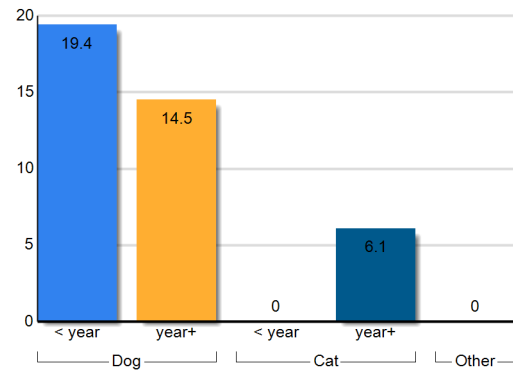

Earliest entry: 2/1/2016

Latest entry: 2/26/2016

Daily Use Date: 9/21/2009

Run Date: 3/1/2016 8:16:21 AM



## Shelter Statistics – Animal Care Days by Intake Type

Start Date: February 01, 2016

End Date: February 29, 2016

USGA68 Lumpkin County Animal Shelter	Your Shelter					Georgia (106 organizations) <small>does not include your shelter's data</small>					United States (2428 organizations) <small>does not include your shelter's data</small>				
	Dog		Cat		Other	Dog		Cat		Other	Dog		Cat		Other
	< year	year+	< year	year+		< year	year+	< year	year+		< year	year+	< year	year+	
Intake Type															
Clinic	0	0	0	0	0	13622	25843	7682	7924	174	113654	387834	80898	250099	792
Owner Surrender	15	166	0	12	0	17943	22366	15807	14550	160	432369	706965	464671	730000	97317
Return	29	29	0	0	0	2562	7913	848	2678	19	39115	176658	34446	117380	3240
Seized	48	217	44	266	0	4261	12343	856	5180	807	78114	284840	50183	119836	51067
Service	0	0	0	0	0	87	91	88	240	0	1997	15251	5499	7928	869
Stray	37	108	0	36	0	28375	54466	27703	24932	205	865617	1551023	1324076	1765980	126458
Transfer	0	0	0	0	0	27729	28644	9798	8995	87	449838	647769	288258	251849	26912
Wildlife	0	0	0	0	0	0	0	0	0	392	0	0	0	0	31908
Total															
	<b>129</b>	<b>520</b>	<b>44</b>	<b>314</b>	<b>0</b>	<b>94579</b>	<b>151666</b>	<b>62782</b>	<b>64498</b>	<b>1843</b>	<b>1980703</b>	<b>3770340</b>	<b>2248032</b>	<b>3243072</b>	<b>338563</b>

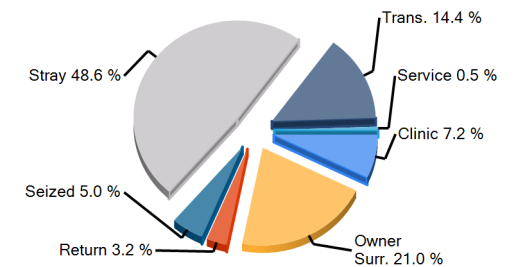
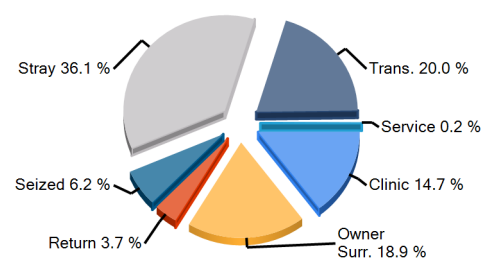
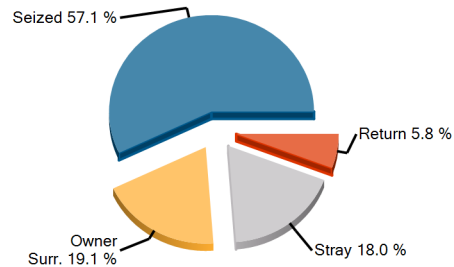

Earliest entry: 2/1/2016

Latest entry: 2/26/2016

Daily Use Date: 9/21/2009

Run Date: 3/1/2016 8:16:21 AM



## Shelter Statistics – Animal Care Days by Outcome Type

Start Date: February 01, 2016

End Date: February 29, 2016

USGA68  
Lumpkin County Animal Shelter

*does not include your shelter's data*

*does not include your shelter's data*

Outcome Type	Your Shelter					Georgia (106 organizations)					United States (2428 organizations)				
	Dog		Cat		Other	Dog		Cat		Other	Dog		Cat		Other
	< year	year+	< year	year+		< year	year+	< year	year+		< year	year+	< year	year+	
Adoption	49	145	0	58	0	9127	10133	5660	4697	157	205865	255113	174687	191587	20978
Clinic	0	0	0	0	0	67	66	55	54	0	3840	6522	3817	3183	162
Died	0	0	0	0	0	78	62	99	75	16	1978	2206	2769	2707	492
Euthanasia	0	72	12	50	0	506	2179	341	1144	6	8600	44274	7983	41864	1011
Missing	0	0	0	0	0	9	0	0	0	0	1807	2645	1062	1794	1098
Return To Owner	1	4	0	0	0	102	655	105	221	6	3119	20361	1186	4976	558
Service	0	0	0	0	0	0	4	117	295	0	149	1002	941	3219	31
Transfer	0	25	0	0	0	3644	3050	1017	1060	22	40979	59433	17166	32236	3745
Wildlife	0	0	0	0	0	0	0	0	0	0	0	0	0	0	635
No Outcome	78	274	32	205	0	81047	135517	55387	56951	1637	1714367	3378785	2038420	2961507	309853
<b>Total</b>	<b>129</b>	<b>520</b>	<b>44</b>	<b>314</b>	<b>0</b>	<b>94579</b>	<b>151666</b>	<b>62782</b>	<b>64498</b>	<b>1843</b>	<b>1980703</b>	<b>3770340</b>	<b>2248032</b>	<b>3243072</b>	<b>338563</b>

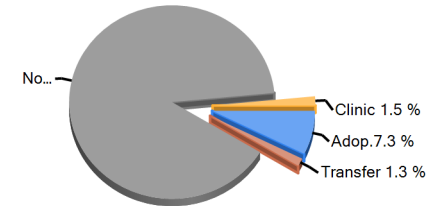
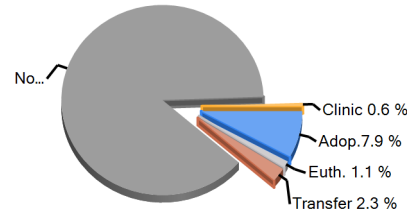
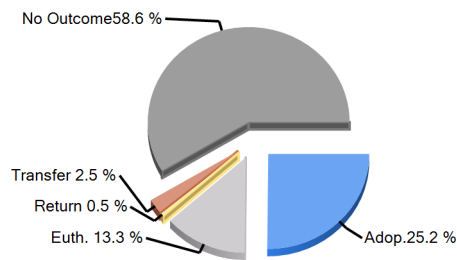

Earliest entry: 2/1/2016

Latest entry: 2/26/2016

Daily Use Date: 9/21/2009

Run Date: 3/1/2016 8:16:21 AM



## Shelter Statistics - Fees and Revenue

Start Date: February 01, 2016

End Date: February 29, 2016

USGA68  
Lumpkin County Animal Shelter

*does not include your shelter's data*

*does not include your shelter's data*

	Your Shelter					Georgia (106 organizations)					United States (2428 organizations)				
	Dog		Cat		Other	Dog		Cat		Other	Dog		Cat		Other
	< year	year+	< year	year+		< year	year+	< year	year+		< year	year+	< year	year+	
<b>Intake Revenue</b>															
<b>Fees</b>															
Avg Fees (\$)	0	27	0	38	0	34	35	35	35	17	34	46	32	41	26
Total Revenue (\$)	0	137	0	75	0	1,420	3,346	425	1,007	50	32,103	168,738	25,903	112,182	8,062
<b>Adoption Revenue</b>															
<b>Fees</b>															
Avg Fees (\$)	92	86	60	61	0	167	79	70	42	23	166	97	70	47	27
Total Revenue (\$)	366	687	120	306	0	89,530	37,299	14,049	8,927	159	1,713,668	1,636,259	493,647	513,959	33,727

**Total Adoption Revenue**

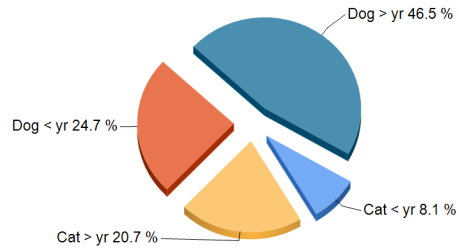

**Total Adoption Revenue**

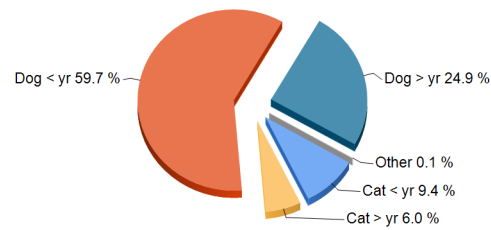

**Total Adoption Revenue**

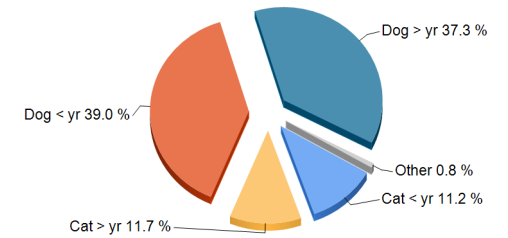

Earliest entry: 2/1/2016

Latest entry: 2/26/2016

Daily Use Date: 9/21/2009

Run Date: 3/1/2016 8:16:21 AM



# Animal Daily Management Report

Print Date Tuesday, March 01, 2016

Report Date 2/29/2016 11:59 PM

Financial Year 1/1/2016 12:00 AM

	Tuesday 2/23/2016	Wednesday 2/24/2016	Thursday 2/25/2016	Friday 2/26/2016	Saturday 2/27/2016	Sunday 2/28/2016	Monday 2/29/2016	Week to Date	Month to Date	Year to Date	Last Year to Date	Difference
<b>Intake</b>	<b>1</b>	<b>3</b>	<b>3</b>	<b>4</b>	<b>0</b>	<b>0</b>	<b>0</b>	<b>0</b>	<b>73</b>	<b>152</b>	<b>88</b>	<b>64</b>
<b>Owner/Guardian Surrender</b>	<b>0</b>	<b>1</b>	<b>0</b>	<b>1</b>	<b>0</b>	<b>0</b>	<b>0</b>	<b>0</b>	<b>20</b>	<b>47</b>	<b>23</b>	<b>24</b>
Dog	0	1	0	0	0	0	0	0	13	28	20	8
Cat	0	0	0	1	0	0	0	0	7	19	3	16
<b>Return</b>	<b>0</b>	<b>0</b>	<b>0</b>	<b>0</b>	<b>0</b>	<b>0</b>	<b>0</b>	<b>0</b>	<b>0</b>	<b>2</b>	<b>0</b>	<b>2</b>
Dog	0	0	0	0	0	0	0	0	0	2	0	2
Cat	0	0	0	0	0	0	0	0	0	0	0	0
<b>Stray</b>	<b>1</b>	<b>0</b>	<b>0</b>	<b>1</b>	<b>0</b>	<b>0</b>	<b>0</b>	<b>0</b>	<b>9</b>	<b>15</b>	<b>8</b>	<b>7</b>
Dog	0	0	0	1	0	0	0	0	5	8	5	3
Cat	1	0	0	0	0	0	0	0	4	7	3	4
<b>Seized / Custody</b>	<b>0</b>	<b>2</b>	<b>3</b>	<b>2</b>	<b>0</b>	<b>0</b>	<b>0</b>	<b>0</b>	<b>44</b>	<b>88</b>	<b>57</b>	<b>31</b>
Dog	0	2	1	0	0	0	0	0	25	44	32	12
Cat	0	0	2	2	0	0	0	0	19	44	25	19
<b>Adoption</b>	<b>2</b>	<b>2</b>	<b>1</b>	<b>1</b>	<b>0</b>	<b>0</b>	<b>0</b>	<b>0</b>	<b>30</b>	<b>65</b>	<b>34</b>	<b>31</b>
<b>Adoption</b>	<b>2</b>	<b>2</b>	<b>1</b>	<b>1</b>	<b>0</b>	<b>0</b>	<b>0</b>	<b>0</b>	<b>30</b>	<b>65</b>	<b>34</b>	<b>31</b>
Dog	2	1	1	0	0	0	0	0	17	42	21	21
Cat	0	1	0	1	0	0	0	0	13	23	13	10
<b>Other Outcomes</b>	<b>3</b>	<b>0</b>	<b>0</b>	<b>3</b>	<b>0</b>	<b>0</b>	<b>0</b>	<b>0</b>	<b>47</b>	<b>76</b>	<b>66</b>	<b>10</b>
<b>Transfer Out</b>	<b>0</b>	<b>0</b>	<b>0</b>	<b>0</b>	<b>0</b>	<b>0</b>	<b>0</b>	<b>0</b>	<b>2</b>	<b>2</b>	<b>9</b>	<b>-7</b>
Dog	0	0	0	0	0	0	0	0	2	2	9	-7
Cat	0	0	0	0	0	0	0	0	0	0	0	0



<b>Return to Owner/Guardian</b>	<b>0</b>	<b>0</b>	<b>0</b>	<b>0</b>	<b>0</b>	<b>0</b>	<b>0</b>	<b>0</b>	<b>6</b>	<b>12</b>	<b>16</b>	<b>-4</b>
<b>Dog</b>	0	0	0	0	0	0	0	0	5	8	14	-6
<b>Cat</b>	0	0	0	0	0	0	0	0	1	4	2	2
<b>Died</b>	<b>0</b>	<b>0</b>	<b>0</b>	<b>0</b>	<b>0</b>	<b>0</b>	<b>0</b>	<b>0</b>	<b>0</b>	<b>0</b>	<b>0</b>	<b>0</b>
<b>Dog</b>	0	0	0	0	0	0	0	0	0	0	0	0
<b>Euthanasia</b>	<b>3</b>	<b>0</b>	<b>0</b>	<b>3</b>	<b>0</b>	<b>0</b>	<b>0</b>	<b>0</b>	<b>39</b>	<b>62</b>	<b>41</b>	<b>21</b>
<b>Dog</b>	1	0	0	1	0	0	0	0	18	28	16	12
<b>Cat</b>	2	0	0	2	0	0	0	0	21	34	25	9
<b>DOA</b>	<b>0</b>	<b>0</b>	<b>0</b>	<b>0</b>	<b>0</b>	<b>0</b>	<b>0</b>	<b>0</b>	<b>0</b>	<b>0</b>	<b>0</b>	<b>0</b>
<b>Dog</b>	0	0	0	0	0	0	0	0	0	0	0	0
	<b>Tuesday</b>	<b>Wednesday</b>	<b>Thursday</b>	<b>Friday</b>	<b>Saturday</b>	<b>Sunday</b>	<b>Monday</b>	<b>Week</b>	<b>Month</b>	<b>Year</b>	<b>Last Year</b>	<b>Difference</b>
	<b>2/23/2016</b>	<b>2/24/2016</b>	<b>2/25/2016</b>	<b>2/26/2016</b>	<b>2/27/2016</b>	<b>2/28/2016</b>	<b>2/29/2016</b>	<b>to Date</b>	<b>to Date</b>	<b>to Date</b>	<b>to Date</b>	

### Inventory By Location

Lumpkin County Animal Shelter	0	0	0	0	0	0	0	0	0	0	0	0
ISO	1	1	0	1	0	0	0	0	26	58	37	21
Puppy Room	0	0	0	0	0	0	0	0	5	18	12	6
Cat Room	0	0	0	0	0	0	1	1	13	19	8	11
Main Kennel	0	0	2	0	1	0	2	2	11	23	18	5
Shelter #1	0	0	0	0	0	0	1	1	4	4	0	4
Shelter #2	0	0	0	0	0	0	0	0	0	0	0	0
Shelter #3	0	0	0	0	0	0	0	0	0	0	0	0
Puppy Run	0	0	0	0	0	0	0	0	0	0	0	0
Shelter #2	0	0	2	1	0	0	0	0	13	19	6	13
Foster Home	0	0	0	0	0	0	0	0	0	0	0	0
Missing	0	0	0	0	0	0	1	1	1	1	1	0
Intake	0	0	0	0	0	0	0	0	0	0	0	0
Seized	1	2	3	2	2	1	0	0	44	87	57	30

<b>Total</b>	<b>2</b>	<b>3</b>	<b>7</b>	<b>4</b>	<b>3</b>	<b>1</b>	<b>5</b>	<b>5</b>	<b>117</b>	<b>229</b>	<b>139</b>	<b>90</b>
--------------	----------	----------	----------	----------	----------	----------	----------	----------	------------	------------	------------	-----------

# Daily Count Report

Print Date **Tuesday, March 01, 2016**

Inventory Start Date **2/1/2016 12:00 AM**  
Inventory End Date **2/29/2016 11:59 PM**  
Species **All**  
Primary Breed **All**  
Age Group **All**  
Intake Type **All**  
Intake Subtype **All**  
Outcome Type **All**  
Outcome Subtype **All**  
Site **All**

	<b>Cat</b>	<b>Dog</b>	<b>Total</b>
<b>2/1/2016</b>	15	20	35
<b>2/2/2016</b>	17	24	41
<b>2/3/2016</b>	19	24	43
<b>2/4/2016</b>	24	25	49
<b>2/5/2016</b>	23	29	52
<b>2/6/2016</b>	16	27	43
<b>2/7/2016</b>	16	26	42
<b>2/8/2016</b>	16	27	43
<b>2/9/2016</b>	18	38	56
<b>2/10/2016</b>	19	39	58
<b>2/11/2016</b>	14	25	39
<b>2/12/2016</b>	13	24	37
<b>2/13/2016</b>	12	23	35
<b>2/14/2016</b>	11	22	33
<b>2/15/2016</b>	11	23	34
<b>2/16/2016</b>	12	24	36

	<b>Cat</b>	<b>Dog</b>	<b>Total</b>
<b>2/17/2016</b>	10	23	33
<b>2/18/2016</b>	12	23	35
<b>2/19/2016</b>	10	20	30
<b>2/20/2016</b>	10	20	30
<b>2/21/2016</b>	10	20	30
<b>2/22/2016</b>	10	21	31
<b>2/23/2016</b>	11	21	32
<b>2/24/2016</b>	9	21	30
<b>2/25/2016</b>	10	21	31
<b>2/26/2016</b>	13	21	34
<b>2/27/2016</b>	10	20	30
<b>2/28/2016</b>	10	20	30
<b>2/29/2016</b>	10	20	30
<b>Total</b>	391	691	1082

<u>Species</u>	<u>Average</u>
<b>Cat</b>	<b>13.48</b>
<b>Dog</b>	<b>23.83</b>