

Shelter Statistics - Intake

Start Date: September 01, 2016

End Date: September 30, 2016

does not include your shelter's data

does not include your shelter's data

USGA68 Lumpkin County Animal Shelter	Your Shelter					Georgia (110 organizations)					United States (2503 organizations)				
	Dog		Cat		Other	Dog		Cat		Other	Dog		Cat		Other
	< year	year+	< year	year+		< year	year+	< year	year+		< year	year+	< year	year+	
Intakes That were:															
Previously Altered	0	1	0	4	0	246	568	171	207	0	7,800	23,372	7,772	13,817	304
Totals by Intake															
Clinic	0	0	0	0	0	9	58	17	30	0	3,187	5,405	4,242	3,653	117
Owner Surrender	1	5	5	4	0	366	512	514	372	12	7,267	14,329	14,702	12,702	2,116
Return	0	1	0	0	0	80	155	39	60	0	1,314	3,544	1,069	1,960	108
Seized	4	12	13	28	0	158	491	87	184	44	2,649	9,543	2,416	4,231	1,052
Service	0	0	0	0	0	0	16	1	3	0	127	1,122	554	793	58
Stray	3	1	9	2	0	385	663	547	447	7	9,691	21,869	26,121	20,764	1,173
Transfer	0	0	0	0	0	596	282	238	73	3	11,108	11,171	7,496	3,791	794
Wildlife	0	0	0	0	0	0	0	0	0	14	0	0	0	0	2,317
Total	8	19	27	34	0	1,594	2,177	1,443	1,169	80	35,343	66,983	56,600	47,894	7,735

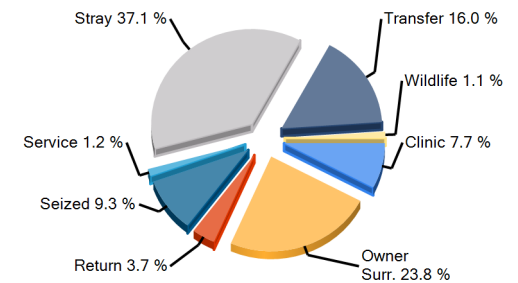
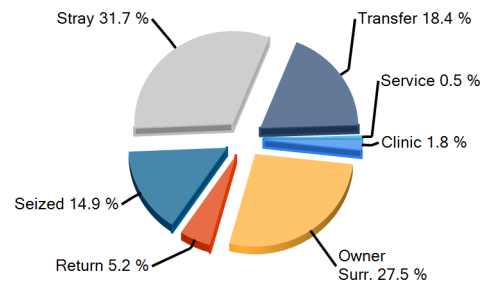
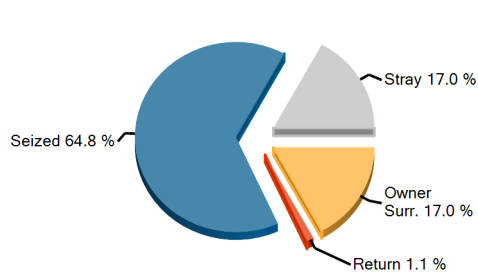

Earliest entry: 9/2/2016

Latest entry: 9/30/2016

Daily Use Date: 9/21/2009

Run Date: 10/11/2016 7:47:34 AM



Shelter Statistics - Outcome

Start Date: September 01, 2016

End Date: September 30, 2016

does not include your shelter's data

does not include your shelter's data

USGA68
Lumpkin County Animal Shelter

	Your Shelter					Georgia (110 organizations)					United States (2503 organizations)				
	Dog		Cat		Other	Dog		Cat		Other	Dog		Cat		Other
	< year	year+	< year	year+		< year	year+	< year	year+		< year	year+	< year	year+	
Person															
A) Have Email Address	1	10	6	3	0	927	805	752	313	18	19,562	26,672	30,004	15,325	1,991
B) Have Phone Number	2	12	8	3	0	1,010	1,272	891	395	26	24,801	44,649	37,608	22,339	3,575
C) Have ZipCode	2	12	8	3	0	1,009	1,253	882	393	48	24,671	44,165	37,266	21,873	3,330
Totals by Outcome															
Adoption	1	9	8	3	0	978	963	860	341	47	20,332	27,569	32,835	16,872	2,761
Clinic	0	0	0	0	0	9	56	18	29	0	3,105	4,905	4,014	3,356	92
Died	0	0	0	0	0	15	20	88	23	13	372	442	2,548	1,153	211
DOA	0	0	0	0	0	0	5	0	2	2	63	1,344	124	1,204	676
Euthanasia	0	5	20	30	0	65	410	343	651	11	2,215	12,433	9,625	17,245	2,143
Missing	0	0	0	0	0	0	1	5	6	0	44	122	69	183	12
Return To Owner	1	3	0	0	0	23	262	11	24	2	1,465	12,501	666	1,825	187
Service	0	0	0	0	0	0	17	10	50	0	76	375	615	1,121	35
Transfer	3	2	0	0	0	403	538	154	152	120	6,019	8,588	4,768	4,308	748
Wildlife	0	0	0	0	0	0	0	0	0	1	0	0	0	0	1,161
Total	5	19	28	33	0	1,493	2,272	1,489	1,278	196	33,691	68,279	55,264	47,267	8,026

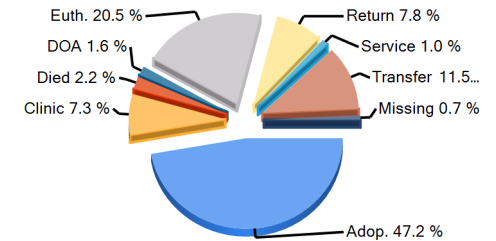
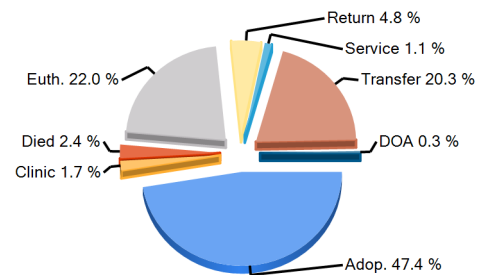
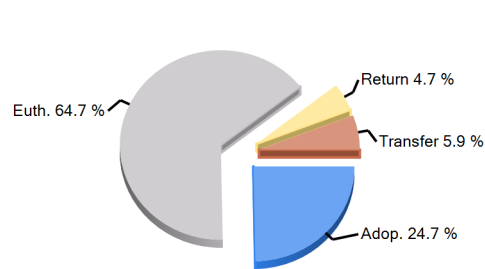

Earliest entry: 9/2/2016

Latest entry: 9/30/2016

Daily Use Date: 9/21/2009

Run Date: 10/11/2016 7:47:34 AM



Shelter Statistics - Avg Length of Stay by Intake Type

Start Date: September 01, 2016

End Date: September 30, 2016

does not include your shelter's data

does not include your shelter's data

USGA68

Lumpkin County Animal Shelter

Intake Type	Your Shelter					Georgia (110 organizations)					United States (2503 organizations)				
	Dog		Cat		Other	Dog		Cat		Other	Dog		Cat		Other
	< year	year+	< year	year+		< year	year+	< year	year+		< year	year+	< year	year+	
Clinic	0	0	0	0	0	0.1	41.4	0.3	61.3	0	2.2	5.7	1.3	2.3	3.2
Owner Surrender	18	14.6	4	2.1	0	18.6	30.7	29.3	35.4	13.3	17.5	22.5	27.6	36.6	28.4
Return	0	0	19.9	105.1	0	12.3	35.1	12.1	52.4	0	10.4	35.6	14.2	52.8	21.3
Seized	0	9.1	5.5	1.1	0	26.5	21.3	33.5	12.8	88.2	17	17.5	27.8	20.5	31.5
Service	0	0	0	0	0	0	0	0	0	0	8.7	5.8	13.2	5	1.3
Stray	3	3	3.7	46.4	0	19.2	27.3	37.6	26.1	4.9	19.2	21.5	32.4	32	23.9
Transfer	0	0	0	0	0	15.9	46.2	40	155.9	15.9	17.6	33.8	35.8	54.4	10.8
Wildlife	0	0	0	0	0	0	0	0	0	6.9	0	0	0	0	1.4
Total	15	11.7	5	8.5	0	18.2	30.2	33.6	37.8	70.6	16.2	22.4	28.7	32.2	18.2

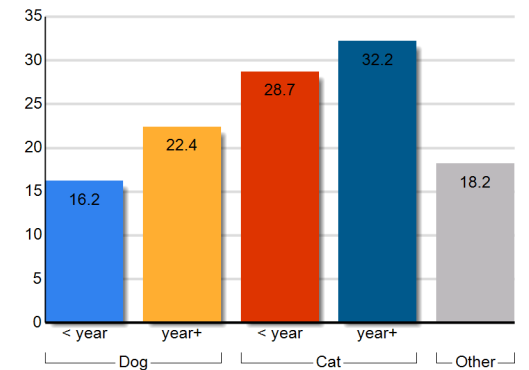
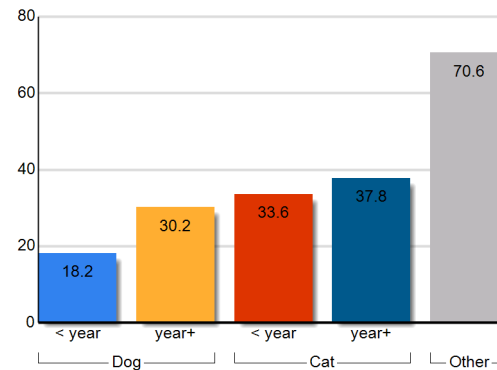
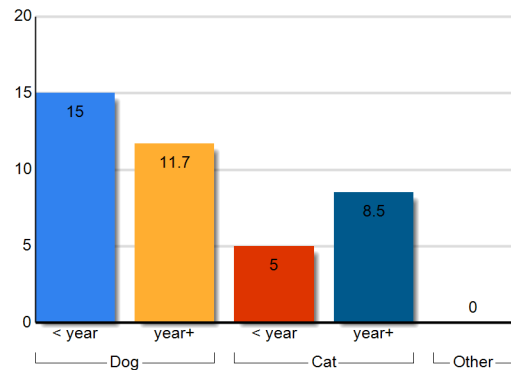

Earliest entry: 9/2/2016

Latest entry: 9/30/2016

Daily Use Date: 9/21/2009

Run Date: 10/11/2016 7:47:34 AM



Shelter Statistics - Avg Length of Stay by Outcome Type

Start Date: September 01, 2016

End Date: September 30, 2016

does not include your shelter's data

does not include your shelter's data

USGA68

Lumpkin County Animal Shelter

Outcome Type	Your Shelter					Georgia (110 organizations)					United States (2503 organizations)				
	Dog		Cat		Other	Dog		Cat		Other	Dog		Cat		Other
	< year	year+	< year	year+		< year	year+	< year	year+		< year	year+	< year	year+	
Adoption	20.1	15.4	15	81.1	0	18.2	44	39.9	91.8	16.6	19.9	37.5	39.4	61.6	31.4
Clinic	0	0	0	0	0	0.1	10.9	0.4	0.4	0	2.1	5.6	1.6	2.1	2.8
Died	0	0	0	0	0	14.1	5.9	21.1	50.2	287	19	70.5	20.9	91.7	37.6
Euthanasia	0	11.1	1	1.3	0	23	18.2	27.8	11.6	10.2	11.8	14	11.8	12.8	4.6
Missing	0	0	0	0	0	0	7.7	111.6	73.9	0	79.8	93.6	66.1	77.2	125.6
Return To Owner	3	2.3	0	0	0	2.3	6.3	2.2	15.2	1	3.2	3.7	7.9	11.4	23.3
Service	0	0	0	0	0	0	105.4	12.2	45.8	0	5.9	13.8	7.7	8.3	3.3
Transfer	17.3	10.5	0	0	0	19.1	27.1	23.8	34.6	76.7	15.7	23.3	21.8	24.7	42.1
Wildlife	0	0	0	0	0	0	0	0	0	0.1	0	0	0	0	3.6
Total	15	11.7	5	8.5	0	18.2	30.2	33.6	37.8	70.6	16.2	22.4	28.7	32.2	18.2

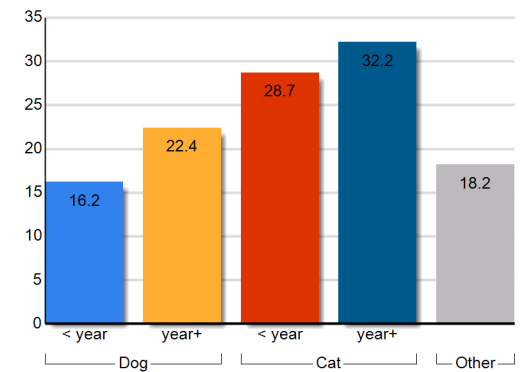
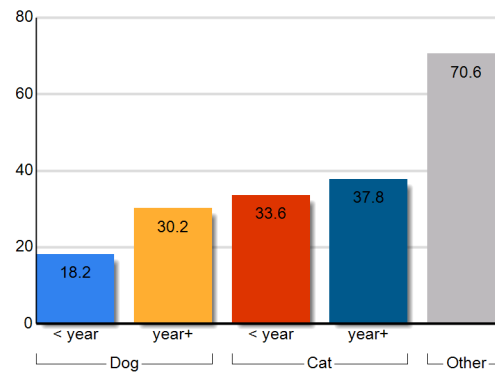
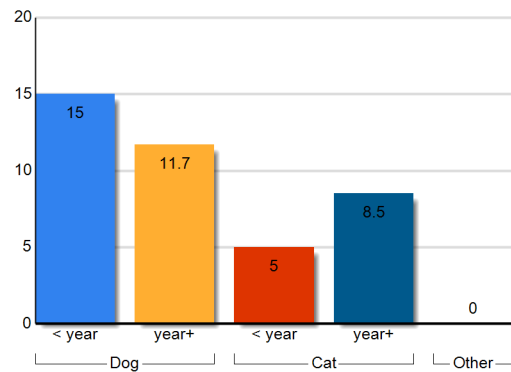

Earliest entry: 9/2/2016

Latest entry: 9/30/2016

Daily Use Date: 9/21/2009

Run Date: 10/11/2016 7:47:34 AM



Shelter Statistics – Animal Care Days by Intake Type

Start Date: September 01, 2016

End Date: September 30, 2016

USGA68
Lumpkin County Animal Shelter

does not include your shelter's data

does not include your shelter's data

Intake Type	Your Shelter					Georgia (110 organizations)					United States (2503 organizations)				
	Dog		Cat		Other	Dog		Cat		Other	Dog		Cat		Other
	< year	year+	< year	year+		< year	year+	< year	year+		< year	year+	< year	year+	
Clinic	0	0	0	0	0	13111	24046	6770	7070	180	119947	410028	86853	259696	1130
Owner Surrender	66	75	63	9	0	19971	25788	26818	17430	132	470142	792048	800362	870877	117942
Return	0	15	9	16	0	2851	8632	1316	3272	0	44077	200363	42152	146008	4114
Seized	93	101	99	45	0	5259	16204	2606	6069	10108	93107	335743	107389	149555	68755
Service	0	0	0	0	0	0	0	60	47	0	2905	19420	15755	9731	1001
Stray	33	3	36	59	0	32951	59677	46250	30723	286	953247	1708999	2107021	2005788	145182
Transfer	0	0	0	0	0	29720	29289	15918	9264	74	493329	705128	518342	274510	28448
Wildlife	0	0	0	0	0	0	0	0	0	563	0	0	0	0	36794
Total	191	195	206	128	0	103865	163638	99739	73877	11342	2176755	4171728	3677875	3716165	403366

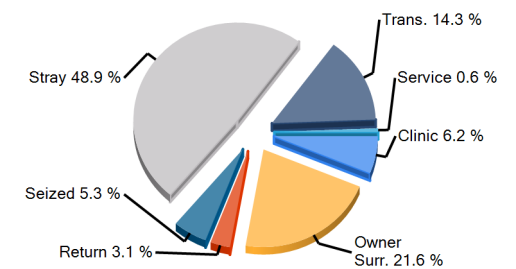
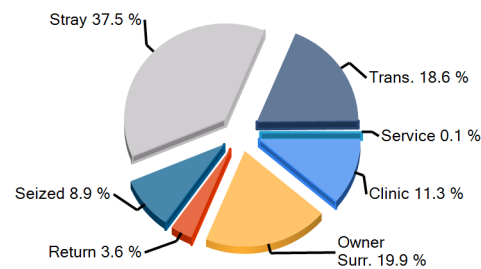
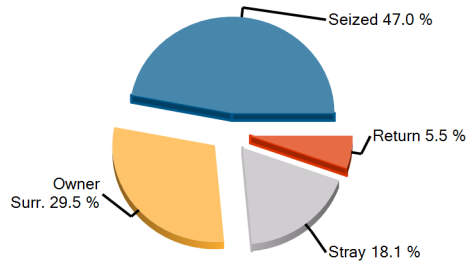

Earliest entry: 9/2/2016

Latest entry: 9/30/2016

Daily Use Date: 9/21/2009

Run Date: 10/11/2016 7:47:34 AM



Shelter Statistics – Animal Care Days by Outcome Type

Start Date: September 01, 2016

End Date: September 30, 2016

USGA68
Lumpkin County Animal Shelter

does not include your shelter's data

does not include your shelter's data

Outcome Type	Your Shelter					Georgia (110 organizations)					United States (2503 organizations)				
	Dog		Cat		Other	Dog		Cat		Other	Dog		Cat		Other
	< year	year+	< year	year+		< year	year+	< year	year+		< year	year+	< year	year+	
Adoption	16	88	47	48	0	12614	14165	15305	5304	623	277613	386524	617695	282365	42178
Clinic	0	0	0	0	0	1	28	4	12	0	4949	9914	5433	5591	153
Died	0	0	0	0	0	177	118	951	298	150	4184	3966	35626	13415	1524
Euthanasia	0	7	17	38	0	1178	4224	2991	2760	46	19982	89277	70654	89539	3584
Missing	0	0	0	0	0	0	47	72	116	0	936	1491	1603	2862	690
Return To Owner	3	7	0	0	0	69	1317	76	82	2	4425	31561	3496	8873	986
Service	0	0	0	0	0	0	47	130	415	0	191	2058	4105	4473	67
Transfer	50	20	0	0	0	5763	7581	1996	2333	3766	70035	97421	53207	41462	9347
Wildlife	0	0	0	0	0	0	0	0	0	0	0	0	0	0	1782
No Outcome	123	72	142	43	0	84062	136110	78213	62557	6755	1794441	3549515	2886055	3267586	343055
Total	191	195	206	128	0	103865	163638	99739	73877	11342	2176755	4171728	3677875	3716165	403366

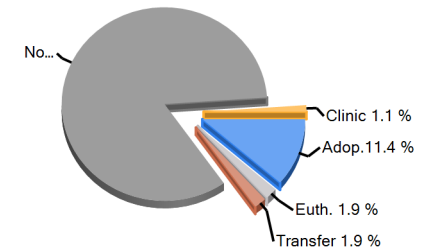
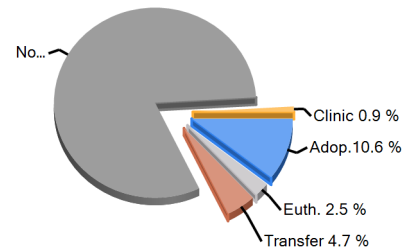
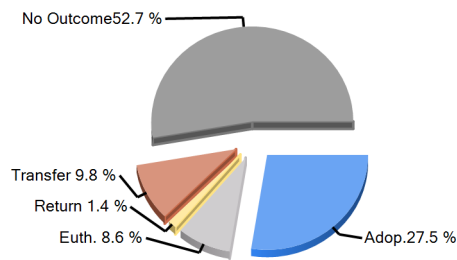

Earliest entry: 9/2/2016

Latest entry: 9/30/2016

Daily Use Date: 9/21/2009

Run Date: 10/11/2016 7:47:34 AM

Shelter Statistics - Fees and Revenue

Start Date: September 01, 2016

End Date: September 30, 2016

USGA68
Lumpkin County Animal Shelter

does not include your shelter's data

does not include your shelter's data

	Your Shelter					Georgia (110 organizations)					United States (2503 organizations)				
	Dog		Cat		Other	Dog		Cat		Other	Dog		Cat		Other
	< year	year+	< year	year+		< year	year+	< year	year+		< year	year+	< year	year+	
Intake Revenue															
Fees															
Avg Fees (\$)	25	27	0	0	0	36	38	43	40	0	32	45	30	40	24
Total Revenue (\$)	25	81	0	0	0	1,105	3,325	725	1,700	0	24,538	149,827	31,555	105,772	8,361
Adoption Revenue															
Fees															
Avg Fees (\$)	93	71	61	27	0	190	90	71	43	23	166	100	81	47	29
Total Revenue (\$)	93	498	429	80	0	105,419	32,863	25,921	4,905	205	1,546,589	1,572,313	1,167,510	431,087	42,391

Total Adoption Revenue

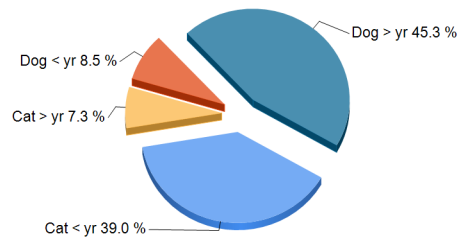

Total Adoption Revenue

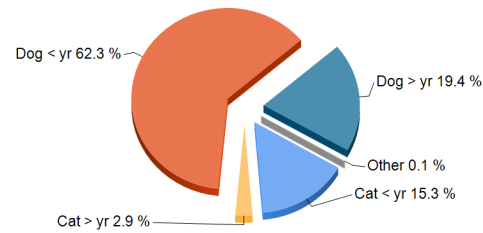

Total Adoption Revenue

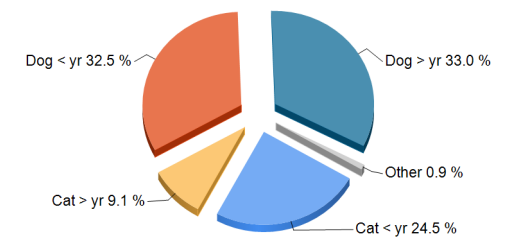

Earliest entry: 9/2/2016

Latest entry: 9/30/2016

Daily Use Date: 9/21/2009

Run Date: 10/11/2016 7:47:34 AM



Animal Daily Management Report

Print Date Tuesday, October 11, 2016

Report Date 9/30/2016 11:59 PM

Financial Year 1/1/2016 12:00 AM

	Saturday 9/24/2016	Sunday 9/25/2016	Monday 9/26/2016	Tuesday 9/27/2016	Wednesday 9/28/2016	Thursday 9/29/2016	Friday 9/30/2016	Week to Date	Month to Date	Year to Date	Last Year to Date	Difference
Intake	1	0	2	2	2	2	2	10	88	650	701	-51
Owner/Guardian Surrender	0	0	0	0	0	0	1	1	15	191	162	29
Dog	0	0	0	0	0	0	0	0	6	117	98	19
Cat	0	0	0	0	0	0	1	1	9	74	64	10
Transfer In	0	0	0	0	0	0	0	0	0	2	0	2
Dog	0	0	0	0	0	0	0	0	0	2	0	2
Return	0	0	0	0	0	0	0	0	1	9	4	5
Dog	0	0	0	0	0	0	0	0	1	7	2	5
Cat	0	0	0	0	0	0	0	0	0	2	2	0
Stray	1	0	0	0	0	0	0	0	15	84	96	-12
Dog	0	0	0	0	0	0	0	0	4	33	36	-3
Cat	1	0	0	0	0	0	0	0	11	51	60	-9
Seized / Custody	0	0	2	2	2	2	1	9	57	364	439	-75
Dog	0	0	0	2	0	1	1	4	16	157	175	-18
Cat	0	0	2	0	2	1	0	5	41	207	264	-57
Adoption	1	0	0	0	0	0	1	1	21	229	205	24
Adoption	1	0	0	0	0	0	1	1	21	229	205	24
Dog	0	0	0	0	0	0	0	0	10	139	138	1
Cat	1	0	0	0	0	0	1	1	11	90	67	23
Other Outcomes	3	0	0	4	0	1	1	6	64	412	474	-62

	Saturday	Sunday	Monday	Tuesday	Wednesday	Thursday	Friday	Week	Month	Year	Last Year	Difference
	9/24/2016	9/25/2016	9/26/2016	9/27/2016	9/28/2016	9/29/2016	9/30/2016	to Date	to Date	to Date	to Date	
Transfer Out	3	0	0	0	0	0	0	0	5	69	18	51
Dog	3	0	0	0	0	0	0	0	5	69	18	51
Cat	0	0	0	0	0	0	0	0	0	0	0	0
Return to Owner/Guardian	0	0	0	0	0	0	0	0	4	41	50	-9
Dog	0	0	0	0	0	0	0	0	4	28	43	-15
Cat	0	0	0	0	0	0	0	0	0	13	7	6
Died	0	0	0	0	0	0	0	0	0	0	1	-1
Dog	0	0	0	0	0	0	0	0	0	0	1	-1
Euthanasia	0	0	0	4	0	1	1	6	55	301	404	-103
Dog	0	0	0	0	0	0	1	1	5	83	98	-15
Cat	0	0	0	4	0	1	0	5	50	218	306	-88
DOA	0	0	0	0	0	0	0	0	0	1	1	0
Dog	0	0	0	0	0	0	0	0	0	0	1	-1
Cat	0	0	0	0	0	0	0	0	0	1	0	1
	Saturday	Sunday	Monday	Tuesday	Wednesday	Thursday	Friday	Week	Month	Year	Last Year	Difference
	9/24/2016	9/25/2016	9/26/2016	9/27/2016	9/28/2016	9/29/2016	9/30/2016	to Date	to Date	to Date	to Date	
Inventory By Location												
Lumpkin County Animal Shelter	0	0	0	0	0	0	0	0	0	0	0	0
ISO	1	0	0	0	0	0	1	1	31	278	285	-7
Puppy Room	0	0	0	0	0	0	0	0	3	79	64	15
Cat Room	2	3	0	0	0	0	0	0	9	72	63	9
Main Kennel	0	1	1	0	1	0	0	2	17	105	82	23
Shelter #1	0	0	0	0	0	0	0	0	2	19	19	0
Shelter #2	0	0	0	0	0	0	0	0	0	0	0	0
Shelter #3	0	0	0	0	0	0	0	0	0	0	0	0

Puppy Run	0	0	0	0	0	0	0	0	0	0	1	0	1
Shelter #2	0	0	0	0	0	0	0	0	0	8	70	58	12
Foster Home	0	0	0	0	0	0	0	0	0	0	0	7	-7
Missing	0	0	0	0	0	0	0	0	0	0	1	1	0
Intake	0	0	0	0	0	0	0	0	0	0	2	1	1
Seized	0	0	2	2	2	2	1	9	57	354	440	440	-86
Total	3	4	3	2	3	2	2	12	127	981	1020	1020	-39

Daily Count Report

Print Date **Tuesday, October 11, 2016**

Inventory Start Date **9/1/2016 12:00 AM**
Inventory End Date **9/30/2016 11:59 PM**
Species **All**
Primary Breed **All**
Age Group **All**
Intake Type **All**
Intake Subtype **All**
Outcome Type **All**
Outcome Subtype **All**
Site **All**

	Cat	Dog	Total
9/1/2016	13	12	25
9/2/2016	13	14	27
9/3/2016	11	12	23
9/4/2016	9	12	21
9/5/2016	9	12	21
9/6/2016	19	12	31
9/7/2016	11	12	23
9/8/2016	19	12	31
9/9/2016	24	11	35
9/10/2016	14	14	28
9/11/2016	7	13	20
9/12/2016	13	15	28
9/13/2016	18	17	35
9/14/2016	12	14	26
9/15/2016	12	14	26
9/16/2016	13	16	29

	Cat	Dog	Total
9/17/2016	8	15	23
9/18/2016	8	13	21
9/19/2016	12	13	25
9/20/2016	15	14	29
9/21/2016	14	15	29
9/22/2016	13	16	29
9/23/2016	13	16	29
9/24/2016	14	15	29
9/25/2016	13	12	25
9/26/2016	15	12	27
9/27/2016	15	14	29
9/28/2016	13	14	27
9/29/2016	14	15	29
9/30/2016	14	16	30
Total	398	412	810

<u>Species</u>	<u>Average</u>
Cat	13.27
Dog	13.73