

## Shelter Statistics - Intake

Start Date: September 01, 2017

End Date: September 30, 2017

*does not include your shelter's data*

*does not include your shelter's data*

USGA68  
Lumpkin County Animal Shelter

	Your Shelter					Georgia (116 organizations)					United States (2574 organizations)				
	Dog		Cat		Other	Dog		Cat		Other	Dog		Cat		Other
	< year	year+	< year	year+		< year	year+	< year	year+		< year	year+	< year	year+	
<b>Intakes That were:</b>															
Previously Altered	1	5	0	5	0	263	884	275	368	1	8,255	25,139	9,473	15,100	331
<b>Totals by Intake</b>															
Clinic	0	0	0	0	0	79	242	50	75	0	2,849	4,753	4,331	3,534	124
Owner Surrender	7	6	2	5	0	246	476	496	413	17	6,995	13,130	14,011	11,968	2,325
Return	0	0	0	0	0	83	180	40	74	2	1,277	3,725	1,110	1,840	99
Seized	11	11	1	8	0	80	365	113	158	6	2,256	8,191	1,974	3,403	1,013
Service	0	0	0	0	0	2	10	1	4	0	143	1,345	645	1,209	137
Stray	0	2	3	1	0	363	916	796	503	20	9,498	21,541	28,483	18,308	1,237
Transfer	0	0	0	0	0	419	511	373	260	2	11,281	13,532	8,842	5,261	1,578
Wildlife	0	0	0	0	0	0	0	0	0	22	0	0	0	0	2,237
<b>Total</b>	<b>18</b>	<b>19</b>	<b>6</b>	<b>14</b>	<b>0</b>	<b>1,272</b>	<b>2,700</b>	<b>1,869</b>	<b>1,487</b>	<b>69</b>	<b>34,299</b>	<b>66,217</b>	<b>59,396</b>	<b>45,523</b>	<b>8,750</b>

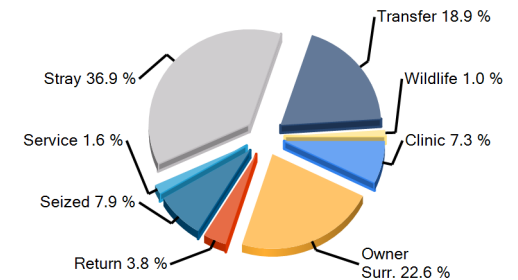
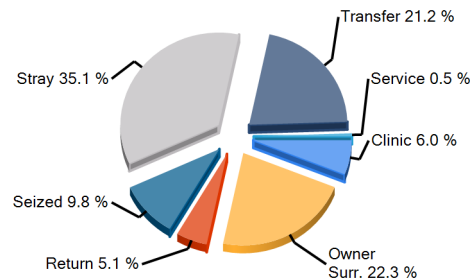
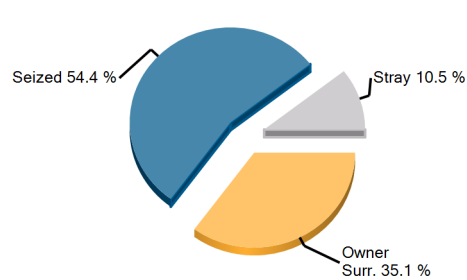

Earliest entry: 9/1/2017

Latest entry: 9/30/2017

Daily Use Date: 9/21/2009

Run Date: 10/26/2017 10:10:30 AM



## Shelter Statistics - Outcome

Start Date: September 01, 2017

End Date: September 30, 2017

*does not include your shelter's data*

*does not include your shelter's data*

USGA68  
Lumpkin County Animal Shelter

	Your Shelter					Georgia (116 organizations)					United States (2574 organizations)				
	Dog		Cat		Other	Dog		Cat		Other	Dog		Cat		Other
	< year	year+	< year	year+		< year	year+	< year	year+		< year	year+	< year	year+	
<b>Person</b>															
A) Have Email Address	10	8	3	3	0	956	1,090	938	433	20	20,292	28,943	33,978	16,877	2,119
B) Have Phone Number	10	15	3	3	0	1,056	1,589	1,065	555	31	25,253	45,974	41,764	24,072	3,393
C) Have ZipCode	10	14	3	3	0	1,047	1,533	1,060	550	30	25,122	45,629	41,418	23,640	3,331
<b>Totals by Outcome</b>															
Adoption	10	9	3	2	0	962	1,020	1,004	443	34	21,056	29,473	36,460	18,040	2,855
Clinic	0	0	0	0	0	70	227	28	53	0	2,808	4,451	4,234	3,374	114
Died	0	0	0	0	0	8	26	112	44	1	346	418	2,489	1,001	202
DOA	0	0	0	0	0	0	1	2	0	2	53	1,013	120	1,092	917
Euthanasia	2	6	3	10	0	33	420	146	483	34	1,682	9,503	7,736	13,710	2,749
Missing	0	0	0	0	0	0	0	3	2	0	40	100	102	149	10
Return To Owner	0	6	0	1	0	28	359	11	26	2	1,451	12,341	602	1,846	158
Service	0	0	0	0	0	1	9	41	63	0	105	726	972	1,684	99
Transfer	7	2	0	0	0	333	694	361	282	11	6,092	9,882	5,668	4,696	776
Wildlife	0	0	0	0	0	0	0	0	0	2	0	0	0	0	736
<b>Total</b>	<b>19</b>	<b>23</b>	<b>6</b>	<b>13</b>	<b>0</b>	<b>1,435</b>	<b>2,756</b>	<b>1,708</b>	<b>1,396</b>	<b>86</b>	<b>33,633</b>	<b>67,907</b>	<b>58,383</b>	<b>45,592</b>	<b>8,616</b>

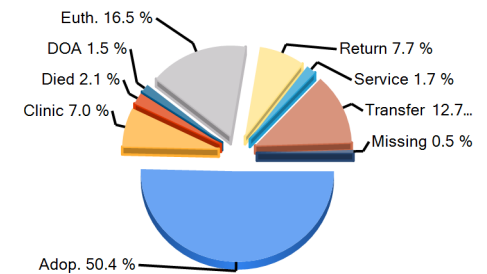
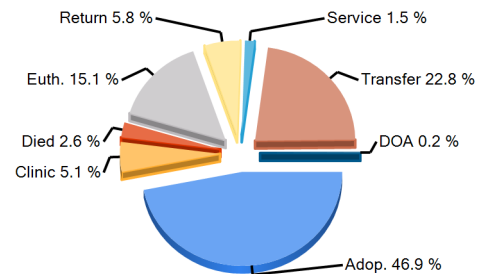
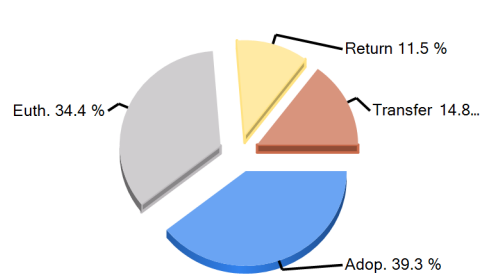

Earliest entry: 9/1/2017

Latest entry: 9/30/2017

Daily Use Date: 9/21/2009

Run Date: 10/26/2017 10:10:30 AM



## Shelter Statistics - Avg Length of Stay by Intake Type

Start Date: September 01, 2017

End Date: September 30, 2017

*does not include your shelter's data*

*does not include your shelter's data*

Intake Type	Your Shelter					Georgia (116 organizations)					United States (2574 organizations)				
	Dog		Cat		Other	Dog		Cat		Other	Dog		Cat		Other
	< year	year+	< year	year+		< year	year+	< year	year+		< year	year+	< year	year+	
Clinic	0	0	0	0	0	0.1	0.1	1	1.1	0	1.7	24.9	1.9	6.7	9.5
Owner Surrender	9	8.7	0	2.7	0	23	30.9	31.9	30.2	13.7	18.5	24.1	29.5	39	25.5
Return	0	0	0	0	0	9.3	26.8	11.9	44.2	1.9	10.5	37.3	12.6	53.3	20.9
Seized	13.1	26.6	28	1.4	0	30.1	23.2	27	9.6	15.3	18.9	18.6	31.2	21	16.7
Service	0	0	0	0	0	0	1.4	0	2.1	0	9.9	8.3	7.5	4.1	3.2
Stray	26.5	25	5.9	0	0	21.9	28.3	32.4	58.8	11.1	20.7	24.1	35.1	42.1	20.2
Transfer	0	0	0	0	0	16.7	26.5	30.5	38.3	51	17.9	29.9	31.3	37.2	17.6
Wildlife	0	0	0	0	0	0	0	0	0	13.6	0	0	0	0	1.1
<b>Total</b>	<b>12.8</b>	<b>19.4</b>	<b>7.6</b>	<b>1.9</b>	<b>0</b>	<b>19.4</b>	<b>25.2</b>	<b>30.4</b>	<b>37.7</b>	<b>19.1</b>	<b>17.2</b>	<b>25</b>	<b>29.9</b>	<b>35.9</b>	<b>15.4</b>

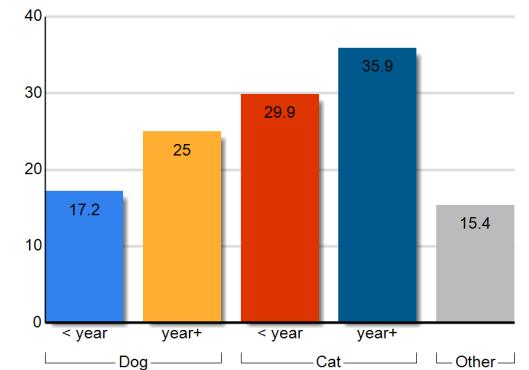
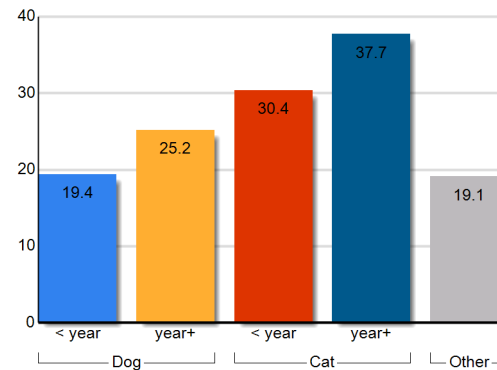
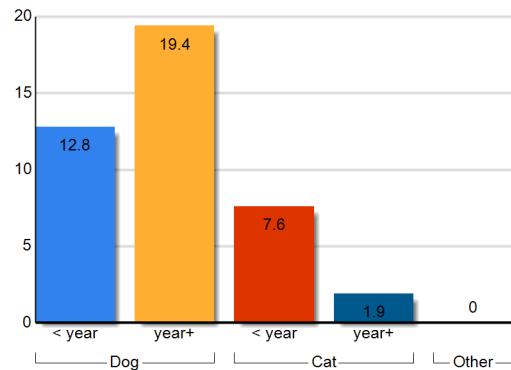

Earliest entry: 9/1/2017

Latest entry: 9/30/2017

Daily Use Date: 9/21/2009

Run Date: 10/26/2017 10:10:30 AM



## Shelter Statistics - Avg Length of Stay by Outcome Type

Start Date: September 01, 2017  
End Date: September 30, 2017

*does not include your shelter's data*

*does not include your shelter's data*

USGA68  
Lumpkin County Animal Shelter

Outcome Type	Your Shelter					Georgia (116 organizations)					United States (2574 organizations)				
	Dog		Cat		Other	Dog		Cat		Other	Dog		Cat		Other
	< year	year+	< year	year+		< year	year+	< year	year+		< year	year+	< year	year+	
Adoption	8.8	37.6	9.3	0	0	20.4	34.7	38.7	73.4	28	20.5	35	39.1	60.2	34.7
Clinic	0	0	0	0	0	0	0.1	0	0	0	1.6	25.3	1.9	7.3	10.6
Died	0	0	0	0	0	23.7	25.7	22	172.9	6.1	21.6	73.8	20.9	92.9	15.7
Euthanasia	14.9	5.6	5.9	2.4	0	22	19.5	14	7.5	11.6	11.4	17.3	11.9	15.7	2.2
Missing	0	0	0	0	0	0	0	7.9	85.5	0	48.1	161	80.5	218.4	74.6
Return To Owner	0	0.6	0	0.9	0	4	5.9	5.3	8.6	0.1	3.2	3.6	7.1	10.9	10.9
Service	0	0	0	0	0	0	1.6	44.2	25.6	0	4.6	13.2	7.6	7.4	6.3
Transfer	17.8	34.9	0	0	0	21.5	33.3	18.5	24.1	26.8	17.5	29	25.9	32.1	23.7
Wildlife	0	0	0	0	0	0	0	0	0	0	0	0	0	0	2.5
<b>Total</b>	<b>12.8</b>	<b>19.4</b>	<b>7.6</b>	<b>1.9</b>	<b>0</b>	<b>19.4</b>	<b>25.2</b>	<b>30.4</b>	<b>37.7</b>	<b>19.1</b>	<b>17.2</b>	<b>25</b>	<b>29.9</b>	<b>35.9</b>	<b>15.4</b>

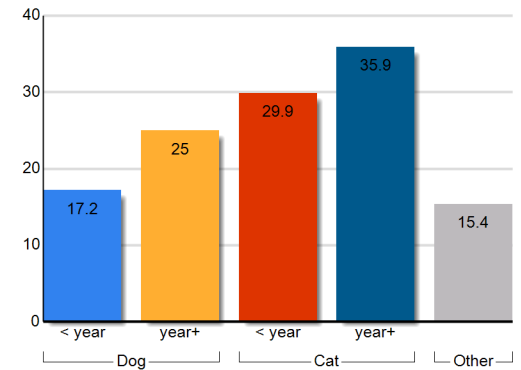
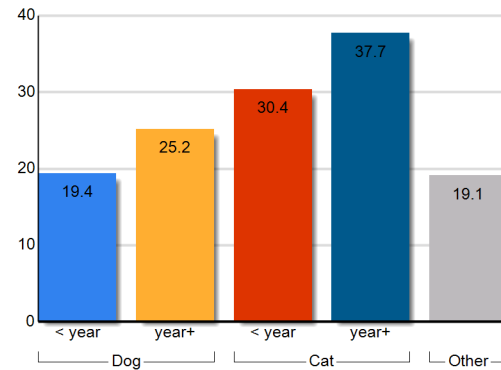
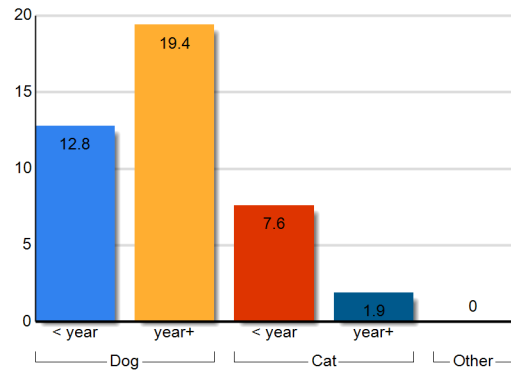

Earliest entry: 9/1/2017  
Latest entry: 9/30/2017

Daily Use Date: 9/21/2009  
Run Date: 10/26/2017 10:10:30 AM



## Shelter Statistics – Animal Care Days by Intake Type

Start Date: September 01, 2017

End Date: September 30, 2017

USGA68  
Lumpkin County Animal Shelter

*does not include your shelter's data*

*does not include your shelter's data*

Intake Type	Your Shelter					Georgia (116 organizations)					United States (2574 organizations)				
	Dog		Cat		Other	Dog		Cat		Other	Dog		Cat		Other
	< year	year+	< year	year+		< year	year+	< year	year+		< year	year+	< year	year+	
Clinic	0	0	0	0	0	14142	26068	8136	8430	180	122535	403676	93741	266515	978
Owner Surrender	92	54	30	13	0	20594	24527	26349	15961	426	492322	796279	836482	868220	114037
Return	0	0	0	0	0	3028	9881	1088	3809	6	42937	208691	42584	141550	4099
Seized	118	192	62	20	0	4313	13308	3195	3530	408	88601	318860	106467	140472	69307
Service	0	0	0	0	0	30	134	30	68	0	4486	23708	14829	10685	1279
Stray	40	4	78	22	0	34619	69556	57061	38480	1093	978305	1763586	2275288	2040732	135780
Transfer	0	0	0	0	0	27943	30390	16032	11118	1175	542739	777440	545942	295686	40601
Wildlife	0	0	0	0	0	0	0	0	0	2357	0	0	0	0	36217
<b>Total</b>	<b>250</b>	<b>250</b>	<b>170</b>	<b>55</b>	<b>0</b>	<b>104670</b>	<b>173865</b>	<b>111892</b>	<b>81396</b>	<b>5646</b>	<b>2271926</b>	<b>4292240</b>	<b>3915335</b>	<b>3763858</b>	<b>402300</b>

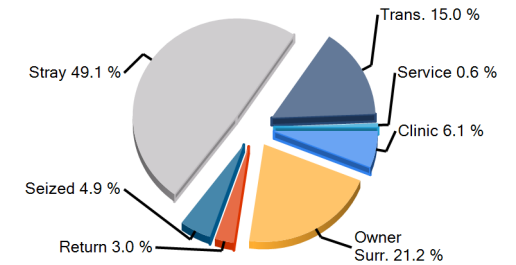
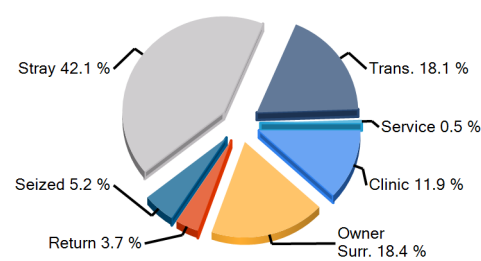
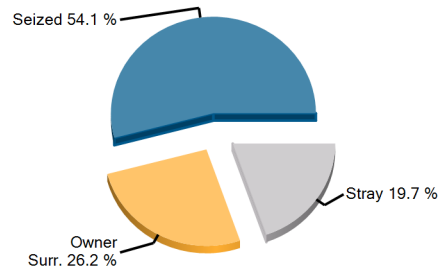

Earliest entry: 9/1/2017

Latest entry: 9/30/2017

Daily Use Date: 9/21/2009

Run Date: 10/26/2017 10:10:30 AM



## Shelter Statistics – Animal Care Days by Outcome Type

Start Date: September 01, 2017

End Date: September 30, 2017

USGA68  
Lumpkin County Animal Shelter

*does not include your shelter's data*

*does not include your shelter's data*

Outcome Type	Your Shelter					Georgia (116 organizations)					United States (2574 organizations)				
	Dog		Cat		Other	Dog		Cat		Other	Dog		Cat		Other
	< year	year+	< year	year+		< year	year+	< year	year+		< year	year+	< year	year+	
Adoption	103	70	152	32	0	16441	18178	24938	9873	1147	359485	500047	931775	396732	55196
Clinic	0	0	0	0	0	2	42	31	32	0	14061	29881	9139	9413	362
Died	0	0	0	0	0	285	184	2434	573	156	4983	6442	43608	15434	2452
Euthanasia	20	62	18	22	0	996	6377	1994	3204	368	19317	83715	75259	89102	3766
Missing	0	0	0	0	0	0	30	24	70	180	884	2353	4541	2232	651
Return To Owner	0	4	0	1	0	184	1911	88	195	0	4594	32886	3384	10350	743
Service	0	0	0	0	0	0	44	753	893	0	1049	6508	5734	7646	517
Transfer	74	47	0	0	0	5044	9585	4733	3397	138	88496	129176	91773	61615	9300
Wildlife	0	0	0	0	0	0	0	0	0	0	0	0	0	0	1056
No Outcome	53	67	0	0	0	81719	137514	76899	63159	3657	1779056	3501234	2750121	3171335	328258
<b>Total</b>	<b>250</b>	<b>250</b>	<b>170</b>	<b>55</b>	<b>0</b>	<b>104670</b>	<b>173865</b>	<b>111892</b>	<b>81396</b>	<b>5646</b>	<b>2271926</b>	<b>4292240</b>	<b>3915335</b>	<b>3763858</b>	<b>402300</b>

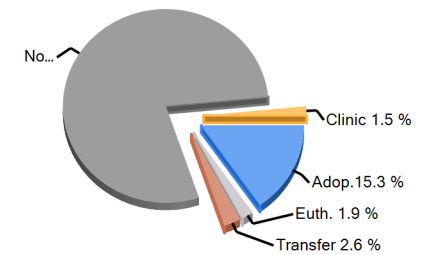
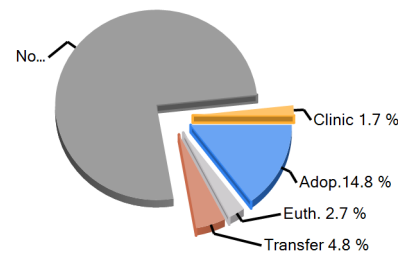
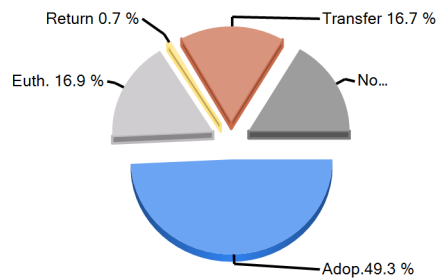

Earliest entry: 9/1/2017

Latest entry: 9/30/2017

Daily Use Date: 9/21/2009

Run Date: 10/26/2017 10:10:30 AM



## Shelter Statistics - Fees and Revenue

Start Date: September 01, 2017

End Date: September 30, 2017

USGA68  
Lumpkin County Animal Shelter

*does not include your shelter's data*

*does not include your shelter's data*

	Your Shelter					Georgia (116 organizations)					United States (2574 organizations)				
	Dog		Cat		Other	Dog		Cat		Other	Dog		Cat		Other
	< year	year+	< year	year+		< year	year+	< year	year+		< year	year+	< year	year+	
<b>Intake Revenue</b>															
<b>Fees</b>															
Avg Fees (\$)	28	25	0	25	0	38	39	39	39	0	39	50	31	42	24
Total Revenue (\$)	84	50	0	50	0	880	3,346	590	1,165	0	24,358	139,109	32,160	104,167	7,994
<b>Adoption Revenue</b>															
<b>Fees</b>															
Avg Fees (\$)	92	64	62	0	0	177	94	73	48	20	189	109	85	51	31
Total Revenue (\$)	549	258	123	0	0	78,735	37,867	21,346	4,933	20	1,687,444	1,623,733	1,260,568	474,385	43,612

**Total Adoption Revenue**

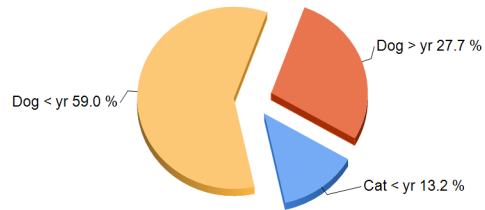

**Total Adoption Revenue**

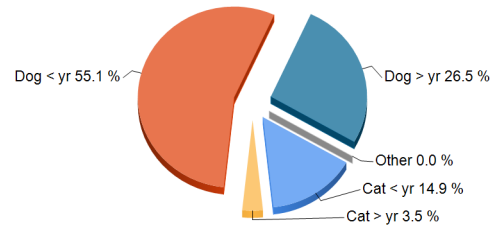

**Total Adoption Revenue**

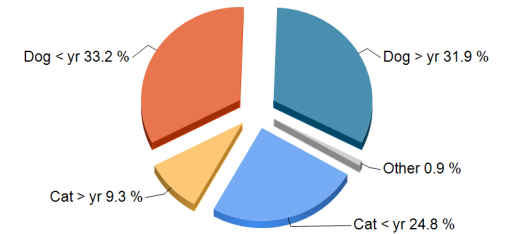

Earliest entry: 9/1/2017

Latest entry: 9/30/2017

Daily Use Date: 9/21/2009

Run Date: 10/26/2017 10:10:30 AM



# Animal Daily Management Report

Print Date Thursday, October 26, 2017

Report Date 9/30/2017 11:59 PM

Financial Year 1/1/2017 12:00 AM

	Sunday 9/24/2017	Monday 9/25/2017	Tuesday 9/26/2017	Wednesday 9/27/2017	Thursday 9/28/2017	Friday 9/29/2017	Saturday 9/30/2017	Week to Date	Month to Date	Year to Date	Last Year to Date	Difference
<b>Intake</b>	<b>0</b>	<b>0</b>	<b>3</b>	<b>9</b>	<b>3</b>	<b>1</b>	<b>3</b>	<b>19</b>	<b>57</b>	<b>592</b>	<b>650</b>	<b>-58</b>
<b>Owner/Guardian Surrender</b>	<b>0</b>	<b>0</b>	<b>0</b>	<b>1</b>	<b>1</b>	<b>1</b>	<b>3</b>	<b>6</b>	<b>20</b>	<b>230</b>	<b>191</b>	<b>39</b>
Dog	0	0	0	0	1	1	2	4	13	148	117	31
Cat	0	0	0	1	0	0	1	2	7	82	74	8
<b>Transfer In</b>	<b>0</b>	<b>0</b>	<b>0</b>	<b>0</b>	<b>0</b>	<b>0</b>	<b>0</b>	<b>0</b>	<b>0</b>	<b>0</b>	<b>2</b>	<b>-2</b>
Dog	0	0	0	0	0	0	0	0	0	0	2	-2
<b>Return</b>	<b>0</b>	<b>0</b>	<b>0</b>	<b>0</b>	<b>0</b>	<b>0</b>	<b>0</b>	<b>0</b>	<b>0</b>	<b>1</b>	<b>9</b>	<b>-8</b>
Dog	0	0	0	0	0	0	0	0	0	0	7	-7
Cat	0	0	0	0	0	0	0	0	0	1	2	-1
<b>Stray</b>	<b>0</b>	<b>0</b>	<b>1</b>	<b>0</b>	<b>0</b>	<b>0</b>	<b>0</b>	<b>1</b>	<b>6</b>	<b>96</b>	<b>84</b>	<b>12</b>
Dog	0	0	1	0	0	0	0	1	2	31	33	-2
Cat	0	0	0	0	0	0	0	0	4	65	51	14
<b>Seized / Custody</b>	<b>0</b>	<b>0</b>	<b>2</b>	<b>8</b>	<b>2</b>	<b>0</b>	<b>0</b>	<b>12</b>	<b>31</b>	<b>264</b>	<b>364</b>	<b>-100</b>
Dog	0	0	2	8	0	0	0	10	22	161	157	4
Cat	0	0	0	0	2	0	0	2	9	103	207	-104
<b>Service In</b>	<b>0</b>	<b>0</b>	<b>0</b>	<b>0</b>	<b>0</b>	<b>0</b>	<b>0</b>	<b>0</b>	<b>0</b>	<b>1</b>	<b>0</b>	<b>1</b>
Dog	0	0	0	0	0	0	0	0	0	1	0	1
<b>Adoption</b>	<b>0</b>	<b>0</b>	<b>1</b>	<b>0</b>	<b>0</b>	<b>1</b>	<b>3</b>	<b>5</b>	<b>24</b>	<b>211</b>	<b>229</b>	<b>-18</b>
<b>Adoption</b>	<b>0</b>	<b>0</b>	<b>1</b>	<b>0</b>	<b>0</b>	<b>1</b>	<b>3</b>	<b>5</b>	<b>24</b>	<b>211</b>	<b>229</b>	<b>-18</b>
Dog	0	0	1	0	0	1	2	4	19	140	139	1
Cat	0	0	0	0	0	0	1	1	5	71	90	-19



	Sunday 9/24/2017	Monday 9/25/2017	Tuesday 9/26/2017	Wednesday 9/27/2017	Thursday 9/28/2017	Friday 9/29/2017	Saturday 9/30/2017	Week to Date	Month to Date	Year to Date	Last Year to Date	Difference
<b>Other Outcomes</b>	<b>4</b>	<b>0</b>	<b>2</b>	<b>0</b>	<b>0</b>	<b>7</b>	<b>0</b>	<b>9</b>	<b>37</b>	<b>371</b>	<b>412</b>	<b>-41</b>
Transfer Out	4	0	0	0	0	0	0	0	9	32	69	-37
Dog	4	0	0	0	0	0	0	0	9	32	69	-37
Return to Owner/Guardian	0	0	2	0	0	0	0	2	7	65	41	24
Dog	0	0	2	0	0	0	0	2	6	61	28	33
Cat	0	0	0	0	0	0	0	0	1	4	13	-9
Died	0	0	0	0	0	0	0	0	0	1	0	1
Cat	0	0	0	0	0	0	0	0	0	1	0	1
Euthanasia	0	0	0	0	0	7	0	7	21	271	301	-30
Dog	0	0	0	0	0	4	0	4	8	93	83	10
Cat	0	0	0	0	0	3	0	3	13	178	218	-40
DOA	0	0	0	0	0	0	0	0	0	1	1	0
Dog	0	0	0	0	0	0	0	0	0	1	0	1
Cat	0	0	0	0	0	0	0	0	0	0	1	-1
Service Out	0	0	0	0	0	0	0	0	0	1	0	1
Dog	0	0	0	0	0	0	0	0	0	1	0	1
	Sunday 9/24/2017	Monday 9/25/2017	Tuesday 9/26/2017	Wednesday 9/27/2017	Thursday 9/28/2017	Friday 9/29/2017	Saturday 9/30/2017	Week to Date	Month to Date	Year to Date	Last Year to Date	Difference
<b>Inventory By Location</b>												
Lumpkin County Animal Shelter	0	0	0	0	0	0	0	0	0	0	0	0
ISO	0	0	1	1	1	1	3	7	23	302	278	24
Puppy Room	0	0	0	0	0	0	0	0	4	64	79	-15
Cat Room	0	0	0	1	0	0	1	2	4	52	72	-20
Main Kennel	1	0	0	0	0	0	0	0	9	97	105	-8

Shelter #1	0	0	0	0	0	0	0	0	5	42	19	23
Shelter #2	0	0	0	0	0	0	0	0	0	0	0	0
Shelter #3	0	0	0	0	0	0	0	0	0	0	0	0
Puppy Run	0	0	0	0	0	0	0	0	0	0	1	-1
Shelter #2	0	0	1	0	0	0	0	1	6	65	70	-5
Foster Home	0	0	0	0	0	0	0	0	0	1	0	1
Missing	0	0	0	0	0	0	0	0	0	0	1	-1
Intake	0	0	0	0	0	0	0	0	0	0	2	-2
Seized	0	0	2	8	2	0	0	12	30	245	354	-109
<b>Total</b>	<b>1</b>	<b>0</b>	<b>4</b>	<b>10</b>	<b>3</b>	<b>1</b>	<b>4</b>	<b>22</b>	<b>81</b>	<b>868</b>	<b>981</b>	<b>-113</b>

# Case Activity Crosstab

Print Date Thursday, October 26, 2017

Date From	9/1/2017 12:00 AM	Case Officer	All	Activity Result	All
Date To	9/30/2017 11:59 PM	Patrol Area	All	Activity Result By	All
Based on	Activity Open Date/Time	Danger	All	ActivityType	All
Priority	All	Case Type	All	Activity SubType	All
Site	All	Case SubType	All	Activity State	All
Case Category	All	Jurisdiction	All	Activity Owner	All
Case Status	All	Condition	All	Activity Updated by	All
X	Case Category	Y1	Activity Type	Y2	Activity Subtype

		Incident	Investigation	Total
<b>Animal Running at Large</b>		7	0	7
	Patrol Area to Locate Animals	12	0	12
	Pick up Animal	10	0	10
	Set Trap	9	0	9
	Spoke to reporting Party	6	0	6
	Spoke with Owner	2	0	2
	Total	46	0	46
<b>Bite to Animal</b>	open	1	5	6
	Total	1	5	6
<b>Bite to Person</b>	Open	0	9	9
	Total	0	9	9

		<b>Incident</b>	<b>Investigation</b>	<b>Total</b>
<b>Food / Waster / Shelter</b>	Left Door Hanger	0	1	1
	Welfare Check	7	4	11
	Total	7	5	12
<b>Pick Up Stray</b>		8	0	8
	Brought to Shelter	3	0	3
	Spoke to reporting party	6	0	6
	Total	17	0	17
<b>Total</b>		71	19	90

# Daily Count Report

Print Date Thursday, October 26, 2017

Inventory Start Date 9/1/2017 12:00 AM  
Inventory End Date 9/30/2017 11:59 PM  
Species All  
Primary Breed All  
Age Group All  
Intake Type All  
Intake Subtype All  
Outcome Type All  
Outcome Subtype All  
Site All

	Cat	Dog	Total
9/1/2017	10	23	33
9/2/2017	8	21	29
9/3/2017	8	20	28
9/4/2017	8	20	28
9/5/2017	8	23	31
9/6/2017	8	21	29
9/7/2017	10	14	24
9/8/2017	11	15	26
9/9/2017	9	17	26
9/10/2017	9	14	23
9/11/2017	9	17	26
9/12/2017	7	16	23
9/13/2017	7	16	23
9/14/2017	7	19	26
9/15/2017	7	19	26
9/16/2017	7	19	26

	<b>Cat</b>	<b>Dog</b>	<b>Total</b>
<b>9/17/2017</b>	7	18	25
<b>9/18/2017</b>	8	18	26
<b>9/19/2017</b>	10	19	29
<b>9/20/2017</b>	10	16	26
<b>9/21/2017</b>	7	18	25
<b>9/22/2017</b>	7	18	25
<b>9/23/2017</b>	7	16	23
<b>9/24/2017</b>	7	16	23
<b>9/25/2017</b>	7	12	19
<b>9/26/2017</b>	7	15	22
<b>9/27/2017</b>	8	20	28
<b>9/28/2017</b>	10	21	31
<b>9/29/2017</b>	10	22	32
<b>9/30/2017</b>	8	19	27
<b>Total</b>	246	542	788

<u>Species</u>	<u>Average</u>
<b>Cat</b>	<b>8.2</b>
<b>Dog</b>	<b>18.07</b>