

## Shelter Statistics - Intake

Start Date: January 01, 2016  
End Date: December 31, 2016

*does not include your shelter's data*

*does not include your shelter's data*

USGA68  
Lumpkin County Animal Shelter

	Your Shelter					Georgia (114 organizations)					United States (2531 organizations)				
	Dog		Cat		Other	Dog		Cat		Other	Dog		Cat		Other
	< year	year+	< year	year+		< year	year+	< year	year+		< year	year+	< year	year+	
<b>Intakes That were:</b>															
Previously Altered	2	47	2	12	0	3,815	7,307	2,150	2,967	17	106,984	311,425	94,913	185,358	3,560
<b>Totals by Intake</b>															
Clinic	0	0	0	0	0	753	1,266	796	577	0	42,496	71,595	44,407	49,447	1,343
Owner Surrender	56	93	55	37	0	4,870	5,965	5,316	4,223	146	97,524	176,317	145,539	149,272	26,094
Return	3	6	1	1	0	1,019	1,758	392	577	4	16,369	46,244	11,746	23,240	1,211
Seized	68	128	106	203	0	2,121	5,191	868	2,278	543	31,238	104,208	23,546	48,194	14,752
Service	0	0	0	0	0	51	173	75	88	0	1,642	13,348	4,608	9,547	740
Stray	20	25	36	22	0	4,581	8,173	5,255	4,780	71	116,134	256,287	244,699	211,253	14,207
Transfer	0	2	0	0	0	6,330	3,519	2,526	1,235	23	142,556	138,715	82,382	52,890	8,571
Wildlife	0	0	0	0	0	0	0	0	0	241	0	0	0	0	26,938
<b>Total</b>	<b>147</b>	<b>254</b>	<b>198</b>	<b>263</b>	<b>0</b>	<b>19,725</b>	<b>26,045</b>	<b>15,228</b>	<b>13,758</b>	<b>1,028</b>	<b>447,959</b>	<b>806,714</b>	<b>556,927</b>	<b>543,843</b>	<b>93,856</b>

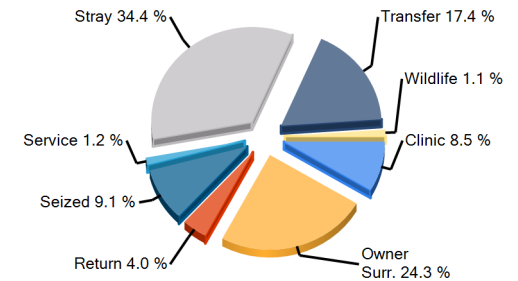
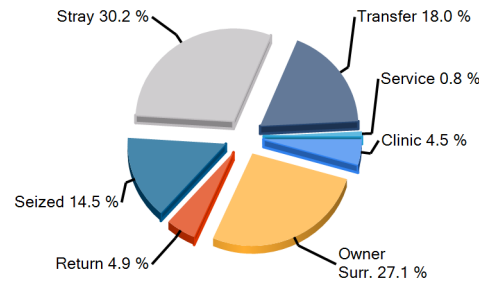
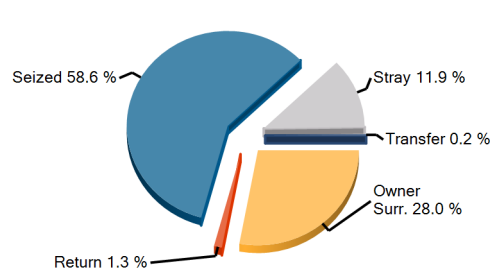

Earliest entry: 1/2/2016  
Latest entry: 12/31/2016

Daily Use Date: 9/21/2009  
Run Date: 1/5/2017 9:25:08 AM



## Shelter Statistics - Outcome

Start Date: January 01, 2016  
End Date: December 31, 2016

*does not include your shelter's data*

*does not include your shelter's data*

USGA68  
Lumpkin County Animal Shelter

	Your Shelter					Georgia (114 organizations)					United States (2531 organizations)				
	Dog		Cat		Other	Dog		Cat		Other	Dog		Cat		Other
	< year	year+	< year	year+		< year	year+	< year	year+		< year	year+	< year	year+	
<b>Person</b>															
A) Have Email Address	95	100	66	53	0	11,178	10,198	8,105	4,386	171	247,501	335,832	301,198	200,464	22,614
B) Have Phone Number	105	127	73	66	0	12,769	16,231	9,676	5,803	301	313,245	555,531	380,083	294,020	38,901
C) Have ZipCode	105	126	73	59	0	12,734	16,035	9,630	5,730	320	311,815	550,674	376,784	286,696	37,325
<b>Totals by Outcome</b>															
Adoption	99	100	73	52	0	11,638	11,486	8,750	4,790	269	256,241	348,539	331,198	222,783	30,756
Clinic	0	0	0	0	0	755	1,321	794	590	0	41,543	67,267	42,612	47,195	1,041
Died	0	0	0	0	0	229	244	841	370	58	4,614	5,128	21,334	11,190	2,571
DOA	0	0	0	1	0	13	65	10	32	34	765	16,172	994	14,372	9,615
Euthanasia	16	85	118	193	0	738	4,335	2,229	5,491	171	23,786	134,502	73,481	171,891	24,385
Missing	0	0	0	0	0	8	26	13	45	1	277	2,714	860	4,120	442
Return To Owner	6	27	0	14	0	401	3,544	94	309	42	16,575	144,731	5,460	20,531	2,149
Service	0	0	0	0	0	49	173	290	743	0	1,114	4,474	5,867	13,445	461
Transfer	26	53	0	0	0	4,703	6,100	1,640	1,914	391	70,788	105,239	47,603	53,237	9,957
Wildlife	0	0	0	0	0	0	0	0	0	103	0	0	0	0	11,546
<b>Total</b>	<b>147</b>	<b>265</b>	<b>191</b>	<b>260</b>	<b>0</b>	<b>18,534</b>	<b>27,294</b>	<b>14,661</b>	<b>14,284</b>	<b>1,069</b>	<b>415,703</b>	<b>828,766</b>	<b>529,409</b>	<b>558,764</b>	<b>92,923</b>

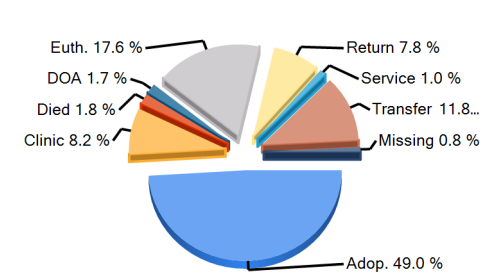
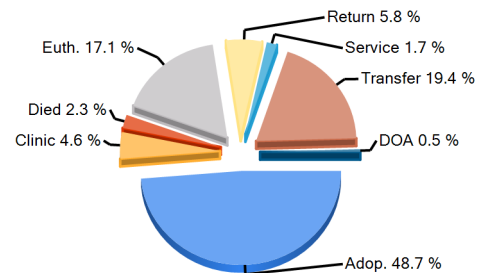
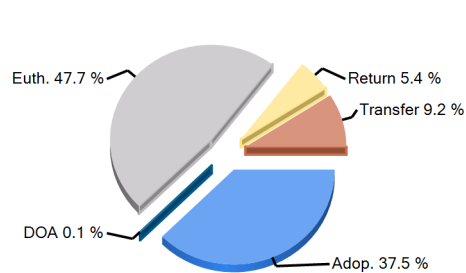

Earliest entry: 1/2/2016  
Latest entry: 12/31/2016

Daily Use Date: 9/21/2009  
Run Date: 1/5/2017 9:25:08 AM



## Shelter Statistics - Avg Length of Stay by Intake Type

Start Date: January 01, 2016  
End Date: December 31, 2016

*does not include your shelter's data*

*does not include your shelter's data*

USGA68  
Lumpkin County Animal Shelter

Intake Type	Your Shelter					Georgia (114 organizations)					United States (2531 organizations)				
	Dog		Cat		Other	Dog		Cat		Other	Dog		Cat		Other
	< year	year+	< year	year+		< year	year+	< year	year+		< year	year+	< year	year+	
Clinic	0	0	0	0	0	0.5	26.8	0.5	16.9	0	1.9	7.6	2	7.7	2.3
Owner Surrender	10.1	11.9	7.7	6.4	0	19.1	30.1	32.6	38.8	11.1	16.6	26.2	27.7	41	28.8
Return	33	30.4	19.9	105.1	0	9.5	35	15.4	58.6	25.1	10	35.7	14.3	56.9	27.8
Seized	15.7	17	9	7.7	0	19.6	20.1	26.2	13.1	197.2	16.5	18.2	28.1	21.1	30.7
Service	0	0	0	0	0	0.2	146.7	9.3	9.6	0	6.2	9.5	16.3	10.4	7.7
Stray	14.2	23.4	6.2	21.8	0	18.1	29.1	35.5	38.6	6.6	18.6	32.1	35	53.6	24.6
Transfer	0	0	0	0	0	16.6	46	38.1	100.7	9.4	17.6	34.8	35.2	53.5	16.9
Wildlife	0	0	0	0	0	0	0	0	0	10.2	0	0	0	0	2.3
<b>Total</b>	<b>13.8</b>	<b>16</b>	<b>8.2</b>	<b>9.1</b>	<b>0</b>	<b>16.8</b>	<b>31</b>	<b>31.9</b>	<b>40.3</b>	<b>113.2</b>	<b>15.6</b>	<b>27.2</b>	<b>29.5</b>	<b>42.6</b>	<b>19.1</b>

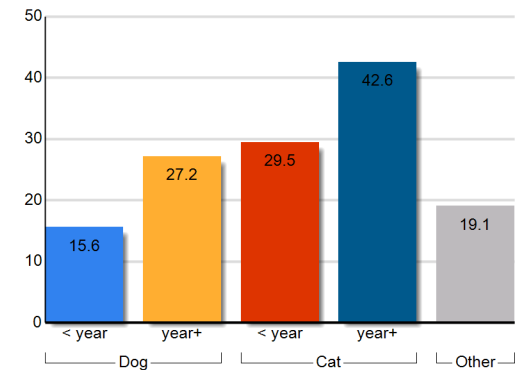
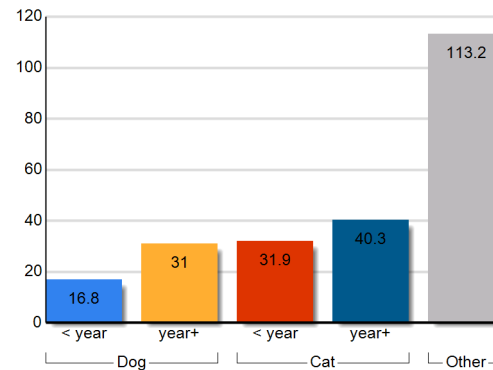
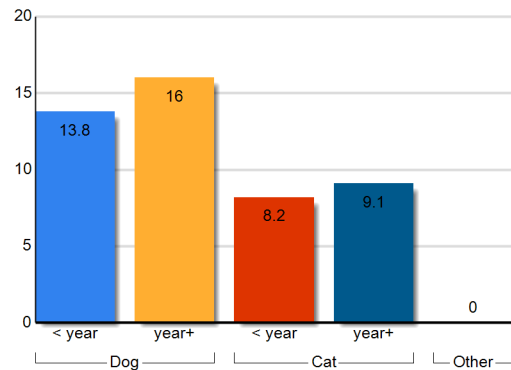

Earliest entry: 1/2/2016  
Latest entry: 12/31/2016

Daily Use Date: 9/21/2009  
Run Date: 1/5/2017 9:25:08 AM



## Shelter Statistics - Avg Length of Stay by Outcome Type

Start Date: January 01, 2016  
End Date: December 31, 2016

*does not include your shelter's data*

*does not include your shelter's data*

USGA68  
Lumpkin County Animal Shelter

Outcome Type	Your Shelter					Georgia (114 organizations)					United States (2531 organizations)				
	Dog		Cat		Other	Dog		Cat		Other	Dog		Cat		Other
	< year	year+	< year	year+		< year	year+	< year	year+		< year	year+	< year	year+	
Adoption	13.6	20.6	17	33.1	0	18.9	43.8	39.6	76.6	17.4	19.4	39.7	39	62.2	34.9
Clinic	0	0	0	0	0	0.5	45	0.5	15.4	0	1.9	8	2.2	8	3.3
Died	0	0	0	0	0	13.4	43.6	25.8	172.1	75.8	17.7	102.6	23.7	108.7	27.5
Euthanasia	3.4	5.6	2.7	3.2	0	21.5	21.6	22.3	12.6	2.2	10.5	15.4	11.6	13.6	3.2
Missing	0	0	0	0	0	65.3	110.5	80	38.1	19.5	87.3	866.8	108.7	736.5	246.4
Return To Owner	3.1	2	0	3	0	4.3	8.1	14.2	34	5.3	3.4	4.4	10.5	14.7	12.4
Service	0	0	0	0	0	0.2	23.7	14.8	11.9	0	3.5	13.2	10.8	49.6	9.2
Transfer	23.4	31.3	0	0	0	14.9	23.6	25.5	24	92.2	14.6	24.4	22.2	37.7	26
Wildlife	0	0	0	0	0	0	0	0	0	730.5	0	0	0	0	13.5
<b>Total</b>	<b>13.8</b>	<b>16</b>	<b>8.2</b>	<b>9.1</b>	<b>0</b>	<b>16.8</b>	<b>31</b>	<b>31.9</b>	<b>40.3</b>	<b>113.2</b>	<b>15.6</b>	<b>27.2</b>	<b>29.5</b>	<b>42.6</b>	<b>19.1</b>

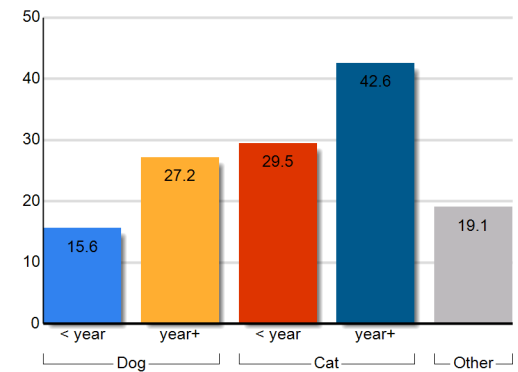
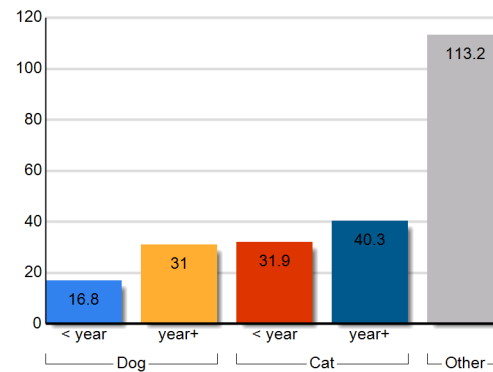
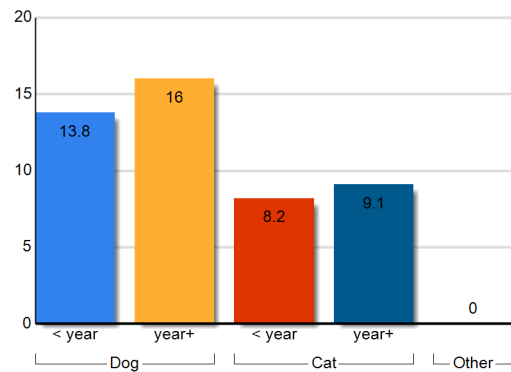

Earliest entry: 1/2/2016  
Latest entry: 12/31/2016

Daily Use Date: 9/21/2009  
Run Date: 1/5/2017 9:25:08 AM



## Shelter Statistics – Animal Care Days by Intake Type

Start Date: January 01, 2016  
End Date: December 31, 2016

USGA68  
Lumpkin County Animal Shelter

*does not include your shelter's data*

*does not include your shelter's data*

Intake Type	Your Shelter					Georgia (114 organizations)					United States (2531 organizations)				
	Dog		Cat		Other	Dog		Cat		Other	Dog		Cat		Other
	< year	year+	< year	year+		< year	year+	< year	year+		< year	year+	< year	year+	
Clinic	0	0	0	0	0	160649	298589	83950	87932	2196	1418259	4902543	1012187	3141564	10256
Owner Surrender	554	1091	434	242	0	248163	301868	274383	203008	1896	5638344	9325171	8307865	9948722	1347550
Return	99	183	20	105	0	33557	101962	13103	38388	100	515215	2367966	465218	1636762	43114
Seized	1107	2025	1037	1487	0	53469	174443	24323	68015	44732	1060959	3780837	1093039	1643347	716838
Service	0	0	0	0	0	785	1246	710	913	0	31683	210402	130628	101887	14020
Stray	297	518	219	480	0	378216	700063	457544	348700	3138	11342663	19997862	22079020	22990517	1682237
Transfer	0	0	0	0	0	341219	353619	164836	117583	973	5862547	8430776	5472245	3307226	347063
Wildlife	0	0	0	0	0	0	0	0	0	6186	0	0	0	0	417755
<b>Total</b>	<b>2057</b>	<b>3817</b>	<b>1710</b>	<b>2314</b>	<b>0</b>	<b>1216057</b>	<b>1931790</b>	<b>1018849</b>	<b>864539</b>	<b>59222</b>	<b>25869668</b>	<b>49015557</b>	<b>38560201</b>	<b>42770025</b>	<b>4578833</b>

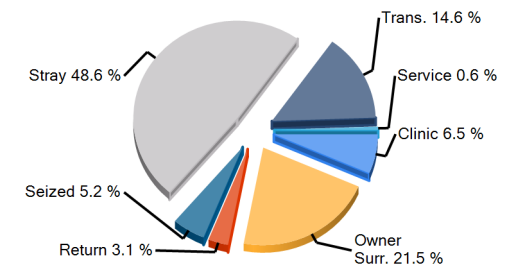
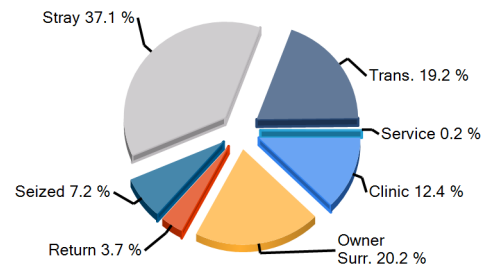
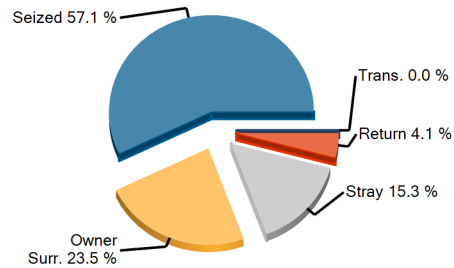

Earliest entry: 1/2/2016  
Latest entry: 12/31/2016

Daily Use Date: 9/21/2009  
Run Date: 1/5/2017 9:25:08 AM

## Shelter Statistics – Animal Care Days by Outcome Type

Start Date: January 01, 2016  
End Date: December 31, 2016

USGA68  
Lumpkin County Animal Shelter

*does not include your shelter's data*

*does not include your shelter's data*

Outcome Type	Your Shelter					Georgia (114 organizations)					United States (2531 organizations)				
	Dog		Cat		Other	Dog		Cat		Other	Dog		Cat		Other
	< year	year+	< year	year+		< year	year+	< year	year+		< year	year+	< year	year+	
Adoption	1372	1630	1327	1633	0	234464	356395	345098	186179	4382	5509422	8724248	12705935	7827134	871285
Clinic	0	0	0	0	0	816	6698	1532	2911	0	95500	169065	104490	125781	3200
Died	0	0	0	0	0	3244	5532	24220	18614	2175	90580	155245	530441	322039	42317
Euthanasia	54	468	336	594	0	19304	73292	52041	46216	369	305936	1444520	866195	1400819	58313
Missing	0	0	0	0	0	467	2196	798	1236	20	116031	300409	281628	362756	38676
Return To Owner	18	54	0	42	0	3201	21795	1605	3079	224	81367	463691	65001	156982	20218
Service	0	0	0	0	0	676	1704	4465	7081	0	5263	38648	90773	116741	4039
Transfer	609	1645	0	0	0	77433	107440	33390	34364	35088	1117554	1851631	1026523	995968	202570
Wildlife	0	0	0	0	0	0	0	0	0	1105	0	0	0	0	39797
No Outcome	3	20	46	45	0	876452	1356737	555700	564858	15859	18548015	35868099	22889216	31461806	3298416
<b>Total</b>	<b>2057</b>	<b>3817</b>	<b>1710</b>	<b>2314</b>	<b>0</b>	<b>1216057</b>	<b>1931790</b>	<b>1018849</b>	<b>864539</b>	<b>59222</b>	<b>25869668</b>	<b>49015557</b>	<b>38560201</b>	<b>42770025</b>	<b>4578833</b>

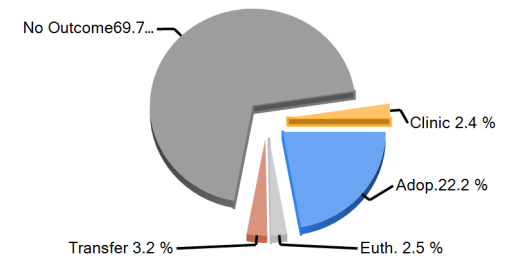
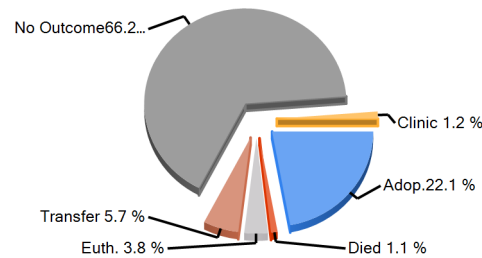
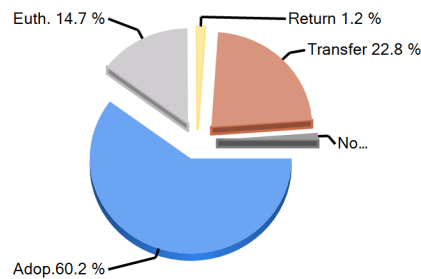

Earliest entry: 1/2/2016  
Latest entry: 12/31/2016

Daily Use Date: 9/21/2009  
Run Date: 1/5/2017 9:25:08 AM

## Shelter Statistics - Fees and Revenue

Start Date: January 01, 2016  
End Date: December 31, 2016

USGA68  
Lumpkin County Animal Shelter

*does not include your shelter's data*

*does not include your shelter's data*

	Your Shelter					Georgia (114 organizations)					United States (2531 organizations)				
	Dog		Cat		Other	Dog		Cat		Other	Dog		Cat		Other
	< year	year+	< year	year+		< year	year+	< year	year+		< year	year+	< year	year+	
<b>Intake Revenue</b>															
<b>Fees</b>															
Avg Fees (\$)	42	26	26	58	0	37	39	38	38	21	35	46	31	40	25
Total Revenue (\$)	378	1,018	128	581	0	15,740	47,599	7,830	22,102	270	397,152	2,056,377	375,221	1,391,611	107,545
<b>Adoption Revenue</b>															
<b>Fees</b>															
Avg Fees (\$)	84	76	48	39	0	178	87	69	46	21	168	100	78	47	29
Total Revenue (\$)	5,019	6,414	2,082	1,402	0	1,179,009	441,162	249,743	86,907	1,610	20,096,83	20,294,05	11,454,33	5,860,146	506,938

**Total Adoption Revenue**

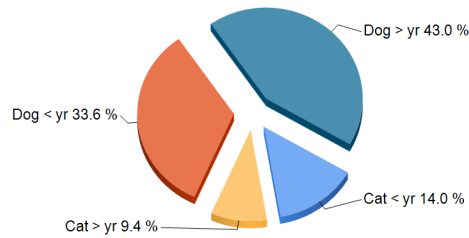

**Total Adoption Revenue**

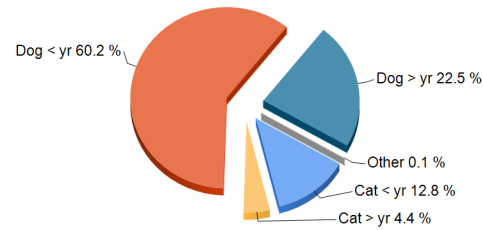

**Total Adoption Revenue**

