WELCOME TO LUMPKIN COUNTY ANIMAL SHELTER

Serving Dahlonega-Lumpkin County Ga

SHELTER SERVICES; ADOPTIONS, SENIOR TO SENIOR, TURN-AROUND, MICROCHIP, OFF-SITE ADOPTIONS, RESCUE TRANSFERS, LOST/FOUND REPORTING.

“

ANIMAL SHELTER FEE

”

Adoptions-

Dogs-$95

Cats-$65

Services:

Microchipping- $25

Animal Control Impoundment redemption fee- $55

(in addition to boarding fees)

LUMPKIN COUNTY CORE VALUES

Core Values	VALUES DEFINED	DEMONSTRATED BEHAVIOR/ACTION	RELATED WORDS
Trustworthiness	The ability to be relied on as honest or truthful	✓ Having the courage to do the right thing ✓ Never deceiving, cheating or stealing ✓ Doing what you say you'll do	✓ Reliable ✓ Honest ✓ Honorable ✓ Principled ✓ Upright
Respect	Treating people as you want to be treated; talk to people the way you want to be talked to	✓ Feeling of deep admiration for someone elicited by their abilities, qualities or achievement ✓ Treating people with courtesy, politeness, and kindness	✓ Esteem ✓ Regard ✓ Admiration ✓ Reverence ✓ Honor
Integrity	Doing the right thing. Even when no one is watching	✓ Saying what you mean, meaning what you say ✓ Doing the right thing. Even when no one is watching ✓ Dealing with conflict in a proactive and mature manner	✓ Honesty ✓ Decency ✓ Fairness ✓ Sincerity ✓ Truthfulness
Excellence	It's not a skill, it is an attitude; doing ordinary things, extraordinary well	✓ Having the moral courage to do what's right ✓ Demonstrating the quality of being outstanding or extremely good ✓ Being an effective team player	✓ Distinction ✓ Quality ✓ Superiority ✓ Greatness ✓ Merit
Dedication	An exceedingly strong feeling of support and loyalty to our citizens and to the organization	✓ Being committed to a task or purpose ✓ Having a visible, almost infectious passion for one's work; going above & beyond ✓ Demonstrating a strong work ethic	✓ Commitment ✓ Diligence ✓ Resolve ✓ Tenacity ✓ Drive

TOUR OUR SHELTER

Shelter Hours:

Tuesday-Saturday12:30-4:30

Lumpkin County Points of Interest

Points of Interest

Attractions
1. Crisson Gold Mine
2. Chestatee Wildlife Preserve
3. Wet Pets
4. Rider's Hill

Agricultural
1. Black Mountain Forest Blueberry Farm
2. Holly Hill Tree Farm
3. Dahlonega Vegetable Farm
4. Tomato House Farm
5. Farm House Produce
6. Tomato House

Arts and Antiques
1. Chicken Coop Art Gallery
2. Funky Chicken Art Gallery
3. Yeehaw Antiques and Collectables
4. Old School House Antique Mall
5. Chestatee Artists
6. Victorian Cowgirl

Event Center
1. Neverland Farms
2. Cavender Castle
3. White Oaks Barn
4. Waters Mill Event Facility
5. Dahlonega Funeral Home
6. Pine Valley Recreation Area
7. Cottrell Ranch and Barn
8. Cool Breeze of Dahlonega
9. Happy Acres Farm

Hiking and Camping
1. DeSoto Falls Recreational Area
2. Dockery Lake Campground
3. Etowah River Campground
4. Byron Herbert Reese Trail
5. Water's Creek Campground
6. Hiker Hostel
7. Appalachian Trail
8. Turner's Corner Campground
9. Foothills Campground
10. Freeman Trail
11. Mountain View Campground
12. Jarrard Gap Trail
13. Wissenhunt Trail
14. Slaughter Creek Trail
15. Woods Hole Trail and Shelter
16. Bull Mountain Trail System

Personal Service
1. Dahlonega Spa
2. Lily Gardens
3. Foundation Farms Equestrian Center

Resort and Retreat Center
1. Forrest Hills Mountain Resort
2. R-Ranch in the Mountains
3. Long Mountain Lodge
4. Mountain Top Lodge Bed and Breakfast
5. Center For New Beginnings
6. Camp Of Colors-Tres Dias
7. Lily Creek Lodge Bed and Breakfast
8. Mountain Laurel Creek Inn and Spa

Sports and Recreation
1. Chattahoochee Backcountry Treks
2. Gold City Corral and Carriage Co
3. Sunny Farms North
4. Appalachian Outfitters River Outpost
5. Chestatee River Adventures
6. Lumpkin County Canoe Launch
7. Lumpkin County Park
8. Frog Hollow Fly Fishing
9. Yahoola Park and Walking Trails
10. Yahoola Reservoir and Trail

Wineries and Vineyards
1. Montaluce Winery and Estates
2. Three Sisters Vineyard and Winery
3. Wolf Mountain Vineyards
4. Cavender Creek Vineyards and Winery
5. Frogtown Cellars

Youth Camps and Retreat Centers
1. Medicine Bow Wilderness School and Kid's Summer Camp
2. Wahsega 4-H Center

Events
1. Auraria Gold Rush Festival
2. Hemlock Festival
3. R-Ranch Rodeo
4. US Army Mountain Ranger Open House
5. Xtreme Ranger

Dahlonega Wine Trail

Six Gap Century and Three Gap Fifty

Other Frequently Visited Locations
- Chestatee Ford
- Lumpkin County Animal Shelter
- TLC Humane Society
- Camp Frank D. Merrill
- Wimpy Airport
- Cabin Rental Locations

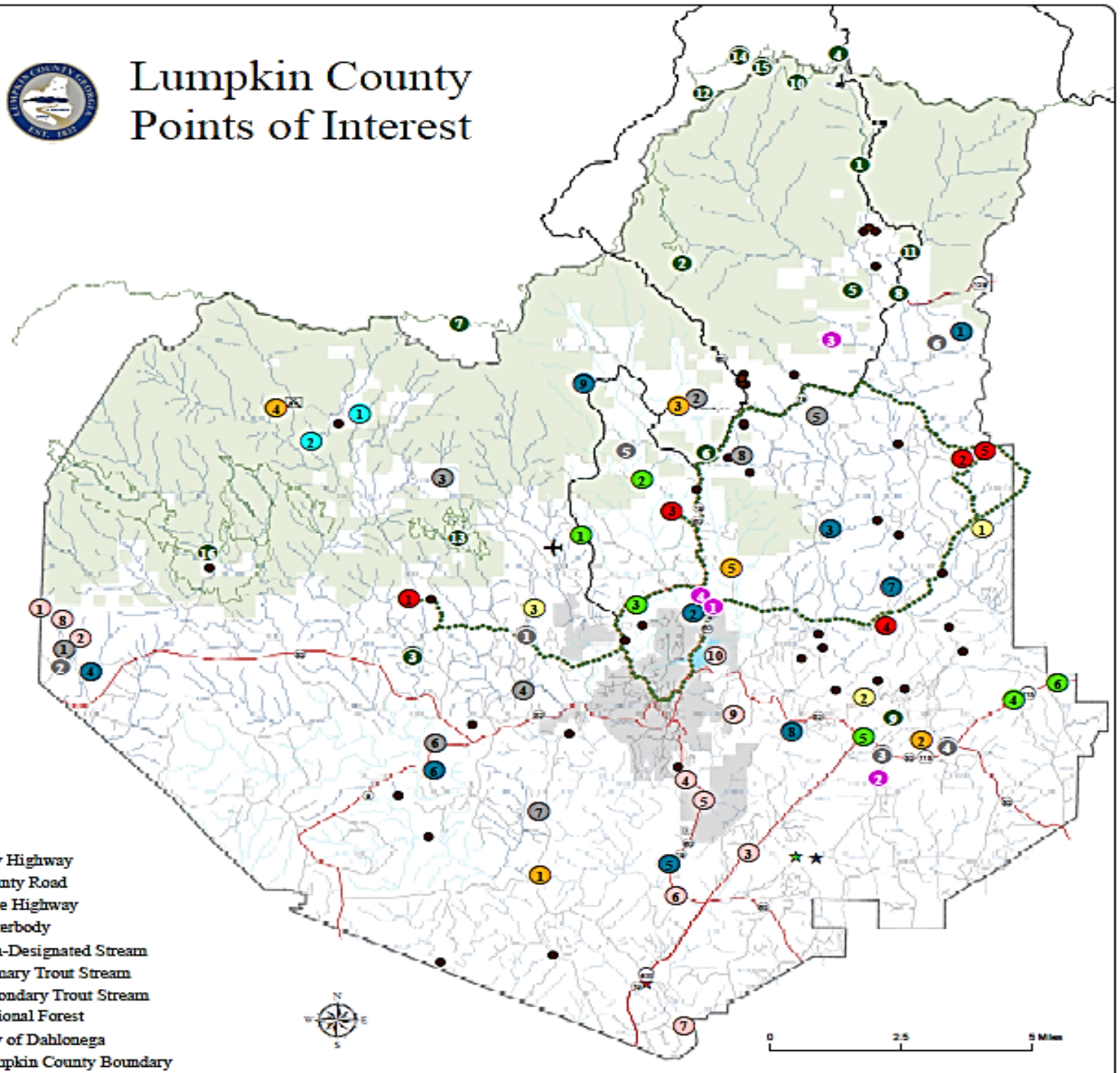

OFFICIALS OF LUMPKIN COUNTY

Commissioner's Office

- Chris Dockery, Chairman
- David Miller, District 1
- Bobby Mayfield, District 2
- Rhett Stringer, District 3
- Jeff Moran, District 4
- Stan Kelley, County Manager
- Kathleen Walker, County Clerk

Judicial & Other Elected Officials

Rita Harkins, Clerk of Court

Michael Chastain, Probate Judge

Randy Pruitt, Magistrate Judge

Jeff Langley, District Attorney

Murphy Miller, Chief Superior Court Judge

Raymond George, Superior Court Judge

Stan Gunter, Superior Court Judge

Jeremy Clough, Juvenile Court Judge

Rachel Pruitt, Tax Commissioner

Stacy Jarrard, Sheriff

Jim Sheppard, Coroner

John Gaston, County Surveyor

I AM Rescued

You didn't care how I looked
or that I wasn't a pedigree

You showed me I am not disposable
and that I am loved

You brought back the sparkle
in my eye and the shine of my coat

You restored my spirit
so my tail can wag again

You took a chance on me
to see what I can become

You gave me a place to call home
and a family to call my own