Lumpkin County, Georgia
Sustainable Trout Stream Areas
Per GA Chapter 391-3-6, Rev. Nov. 2004
With Road Index

Legend

Trout Stream Designation
- Primary
- Secondary
- Non-Designated
- EPD Impaired Trout Stream
- Waterbody

- State Highway
- Road
- Forest Service Road
- Driveway
- Trail
- Appalachian Trail

- City of Dahlonega
- Lumpkin County Boundary
- Park
- Chattahoochee National Forest
- Map Index Grid

- Church
- Airport
- City Hall
- Courthouse
- Fire Station

- Park & Recreation Building
- Public Works
- School
- Sheriff Office

0 0.5 1 1.5 2 2.5 3 Miles

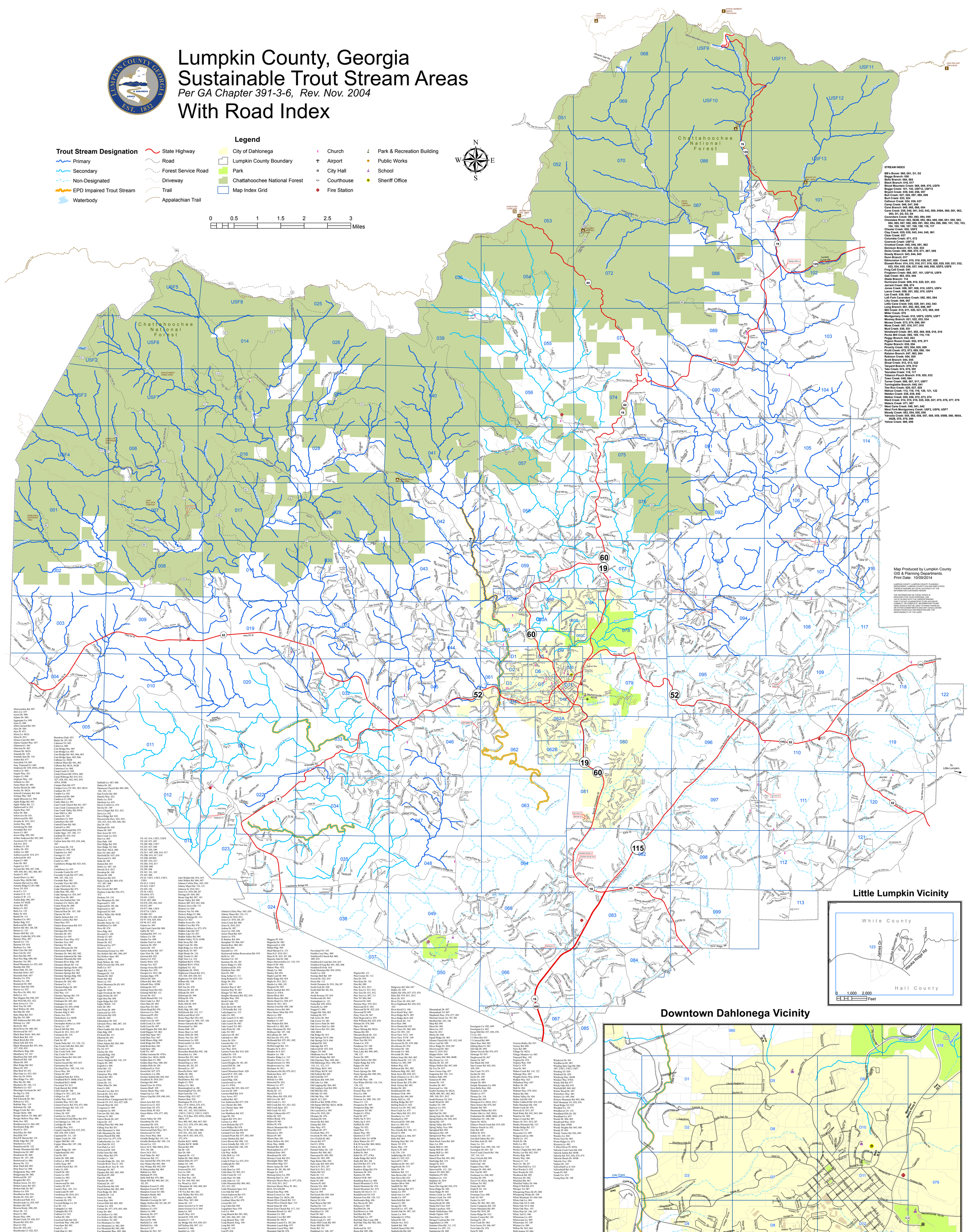

STREAM INDEX

BB's Brook: 060, 061, D1, D2
Baggs Branch: 050
Bells Branch: 054, 065
Black Branch: 016, 017
Blood Mountain Creek: 068, 069, 070, USF9
Boggs Creek: 101, 102, USF12, USF13
Bryant Creek: 039, 040, 056, 057
Bull Creek: 027, 028, 097, 098, 099
Burt Creek: 023, 024
Calhoun Creek: 024, 036, 037
Camp Creek: 046, 047, 048
Cane Branch: 049, 065, 066, 084
Cane Creek: 039, 040, 041, 042, 043, 059, 059A, 060, 061, 062, 063, D1, D2, D3, D4
Cavenders Creek: 092, 093, 094, 095
Chestatee River: 062, 062B, 063, 064, 066, 080, 081, 082, 083, 084, 085, 087, 088, 089, 091, 092, 094, 095, 096, 101, 102, 103, 104, 105, 106, 107, 108, 109, 116, 117
Chester Creek: 002, USF2
Clay Creek: 029, 030, 043, 044, 045, 061
Clear Creek: 037
Columbia Creek: 071, 072
Cowrock Creek: USF12
Crooked Creek: 045, 046, 061, 062
Dennson Branch: 021, 022, 033
Dicks Creek: 068, 069, 070, 071, 087, 088
Dowdy Branch: 043, 044, 045
Dunn Branch: 017
Edmunston Creek: 015, 016, 026, 027, 028
Etowah River: 014, 015, 016, 017, 018, 028, 029, 030, 031, 032, 033, 034, 035, 036, 037, 048, 049, 050, USF5, USF8
Frog Call Creek: 041
Frogtown Creek: 086, 087, 101, USF10, USF9
Gab Creek: 002, 003, 004
Glade Branch: 114
Hurricane Creek: 009, 010, 020, 021, 033
Jarrard Creek: 056, 074
Jones Creek: 006, 007, 008, 018, USF3, USF4
Lance Creek: 006, 051, 052, 070, USF4
Lee Creek: 039, 055
Left Fork Cavenders Creek: 092, 093, 094
Lilly Creek: 065, 067
Little Cane Creek: 028, 029, 041, 042, 043
Long Branch: 081, 082, 083, 096, 097
Mill Creek: 010, 011, 020, 021, 072, 088, 089
Miller Creek: 070
Montgomery Creek: 015, USF5, USF6, USF7
Mooney Branch: 021, 022, 033, 034
Moose Creek: 073, 074, 090, 091
Moss Creek: 007, 016, 017, 018
Mud Creek: 030, 031
Nimblewill Creek: 001, 002, 008, 009, 018, 019
Pecks Mill Creek: 095, 109, 110, 118
Peggy Branch: 042, 043
Pigeon Roost Creek: 052, 070, 071
Poplar Branch: 035, 054
Poverty Creek: 003, 004, 005, 009
Pruitt Creek: 072, 073, 089, 090, 104
Ralston Branch: 047, 063, 064
Robison Creek: 054, 055
Scott Branch: 044, 045
Shoal Creek: 012, 013, 022
Tanyard Branch: 079, D12
Tate Creek: 074, 075, 091
Tesnatee Creek: 116, 117
Tobacco Pouch Branch: 019, 020, 032
Town Creek: 048, 064
Turner Creek: 006, 007, 017, USF7
Turninglathe Branch: 040, 041
Two Run Creek: 026, 027, 028
Wahoo Creek: 112, 118, 119, 120, 121, 122
Walden Creek: 038, 039, 055
Walker Creek: 055, 056, 072, 073, 074
Ward Creek: 014, 015, 016, 025, 026, 027, 075, 076, 077, 078
Waters Creek: 071, 087
West Cane Creek: 040, 041, 042
West Fork Montgomery Creek: USF2, USF6, USF7
Woody Creek: 053, 054, 055, 056
Yahoola Creek: 054, 055, 056, 057, 058, 059, 059B, 060, 060A, 062B, 078, 079, 080
Yellow Creek: 098, 099

Map Produced by Lumpkin County GIS & Planning Departments.
Print Date: 10/09/2014

LUMPKIN COUNTY, LUMPKIN COUNTY PLANNING DEPARTMENT, AND THE LUMPKIN COUNTY GIS AND EMPLOYEES THEREOF ASSUME NO LEGAL ACCURACY OF THE INFORMATION CONTAINED HEREIN.

THE INFORMATION ON THESE PAGES IS PROVIDED "AS IS" WITHOUT WARRANTY. NEVERTHELESS, WITH THE UNDERSTANDING THAT IT IS NOT GUARANTEED TO BE ACCURATE, CORRECT OR COMPLETE. INFORMATION FOUND HERE SHOULD NOT BE USED TO MAKE FINANCIAL OR OTHER COMMITMENTS AND ANY CONCLUSIONS DRAWN FROM SUCH INFORMATION ARE THE RESPONSIBILITY OF THE USER.