

# SPECIAL PURPOSE LOCAL OPTION SALES TAX COLLECTIONS

## Historical

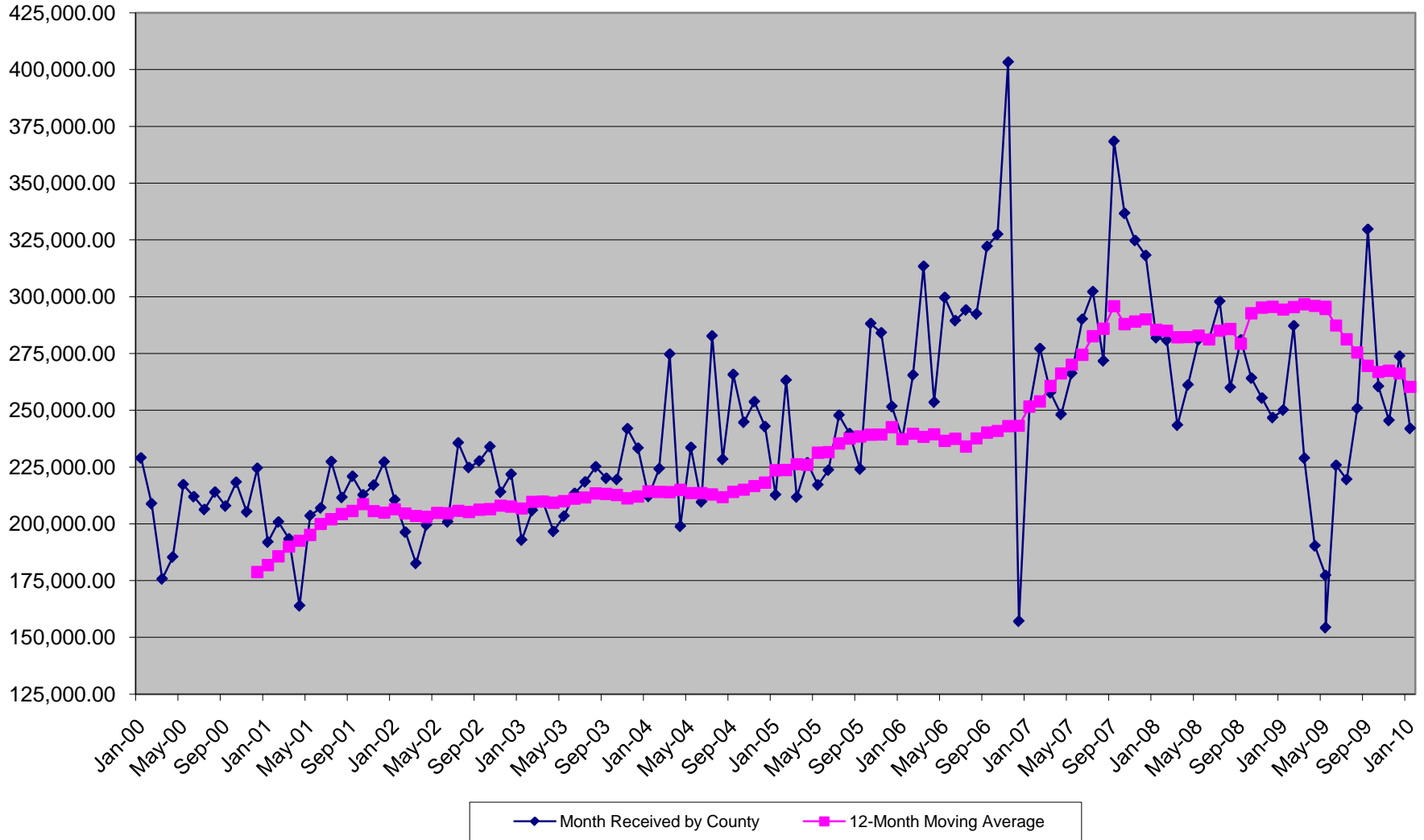

| MONTH RECEIVED | AMOUNT (INCLUDING PRO-RATA DISTRIBUTIONS) |
|----------------|---|
| Mar-99         | 138,517.48                                |
| Apr-99         | 138,722.02                                |
| May-99         | 166,485.53                                |
| Jun-99         | 180,618.21                                |
| Jul-99         | 175,752.84                                |
| Aug-99         | 156,267.73                                |
| Sep-99         | 182,838.39                                |
| Oct-99         | 190,514.88                                |
| Nov-99         | 189,364.35                                |
| Dec-99         | 187,886.41                                |
| Jan-00         | 228,984.55                                |
| Feb-00         | 208,845.94                                |
| Mar-00         | 175,714.03                                |
| Apr-00         | 185,350.72                                |
| May-00         | 217,227.37                                |
| Jun-00         | 211,922.47                                |
| Jul-00         | 206,287.97                                |
| Aug-00         | 213,949.10                                |
| Sep-00         | 207,790.40                                |
| Oct-00         | 218,293.58                                |
| Nov-00         | 205,229.14                                |
| Dec-00         | 224,431.21                                |
| Jan-01         | 191,910.03                                |
| Feb-01         | 200,788.49                                |
| Mar-01         | 193,362.45                                |
| Apr-01         | 163,885.75                                |
| May-01         | 203,594.32                                |
| Jun-01         | 206,962.11                                |
| Jul-01         | 227,401.84                                |
| Aug-01         | 211,563.68                                |
| Sep-01         | 220,912.14                                |
| Oct-01         | 212,760.42                                |
| Nov-01         | 217,015.30                                |
| Dec-01         | 227,176.44                                |
| Jan-02         | 210,461.01                                |
| Feb-02         | 196,323.54                                |
| Mar-02         | 182,546.16                                |
| Apr-02         | 199,403.20                                |
| May-02         | 204,785.06                                |
| Jun-02         | 200,815.45                                |
| Jul-02         | 235,604.09                                |
| Aug-02         | 224,763.09                                |
| Sep-02         | 227,619.41                                |
| Oct-02         | 233,921.59                                |
| Nov-02         | 213,894.45                                |
| Dec-02         | 221,835.66                                |
| Jan-03         | 192,799.12                                |

|        |            |
|--------|------------|
| Feb-03 | 205,818.33 |
| Mar-03 | 209,864.53 |
| Apr-03 | 196,649.90 |
| May-03 | 203,363.62 |
| Jun-03 | 213,387.66 |
| Jul-03 | 218,452.89 |
| Aug-03 | 225,087.00 |
| Sep-03 | 220,028.75 |
| Oct-03 | 219,502.93 |
| Nov-03 | 241,843.76 |
| Dec-03 | 233,277.62 |
| Jan-04 | 212,021.15 |
| Feb-04 | 224,243.06 |
| Mar-04 | 274,671.08 |
| Apr-04 | 198,865.59 |
| May-04 | 233,623.41 |
| Jun-04 | 209,620.57 |
| Jul-04 | 282,683.52 |
| Aug-04 | 228,338.30 |
| Sep-04 | 265,736.73 |
| Oct-04 | 244,675.44 |
| Nov-04 | 253,743.01 |
| Dec-04 | 242,776.11 |
| Jan-05 | 212,699.20 |
| Feb-05 | 263,138.28 |
| Mar-05 | 211,757.93 |
| Apr-05 | 226,865.29 |
| May-05 | 217,073.65 |
| Jun-05 | 223,592.57 |
| Jul-05 | 247,781.53 |
| Aug-05 | 239,702.91 |
| Sep-05 | 224,051.86 |
| Oct-05 | 288,128.16 |
| Nov-05 | 284,052.07 |
| Dec-05 | 251,614.71 |
| Jan-06 | 237,794.17 |
| Feb-06 | 265,740.04 |
| Mar-06 | 313,357.65 |
| Apr-06 | 253,519.72 |
| May-06 | 299,609.82 |
| Jun-06 | 289,408.19 |
| Jul-06 | 294,104.70 |
| Aug-06 | 292,331.81 |
| Sep-06 | 322,024.32 |
| Oct-06 | 327,306.23 |
| Nov-06 | 403,175.01 |
| Dec-06 | 157,101.39 |
| Jan-07 | 251,349.94 |
| Feb-07 | 277,120.43 |
| Mar-07 | 257,658.14 |
| Apr-07 | 248,128.18 |
| May-07 | 266,110.74 |

|        |            |
|--------|------------|
| Jun-07 | 290,007.37 |
| Jul-07 | 302,174.54 |
| Aug-07 | 271,697.29 |
| Sep-07 | 368,323.73 |
| Oct-07 | 336,635.05 |
| Nov-07 | 324,682.34 |
| Dec-07 | 318,084.78 |
| Jan-08 | 281,879.73 |
| Feb-08 | 280,776.24 |
| Mar-08 | 243,369.83 |
| Apr-08 | 261,091.76 |
| May-08 | 280,939.36 |
| Jun-08 | 281,380.49 |
| Jul-08 | 297,824.89 |
| Aug-08 | 259,954.48 |
| Sep-08 | 301,955.00 |
| Oct-08 | 264,102.21 |
| Nov-08 | 255,328.40 |
| Dec-08 | 246,722.32 |
| Jan-09 | 250,029.90 |
| Feb-09 | 287,154.81 |
| Mar-09 | 228,858.12 |
| Apr-09 | 190,279.49 |
| May-09 | 177,256.27 |
| May-09 | 154,268.22 |
| Jun-09 | 225,724.66 |
| Jul-09 | 219,469.37 |
| Aug-09 | 250,783.39 |
| Sep-09 | 329,582.33 |
| Oct-09 | 260,424.32 |
| Nov-09 | 245,438.55 |
| Dec-09 | 273,743.19 |
| Jan-10 | 241,930.28 |

# SPECIAL PURPOSE LOCAL OPTION SALES TAX COLLECTIONS

## Historical

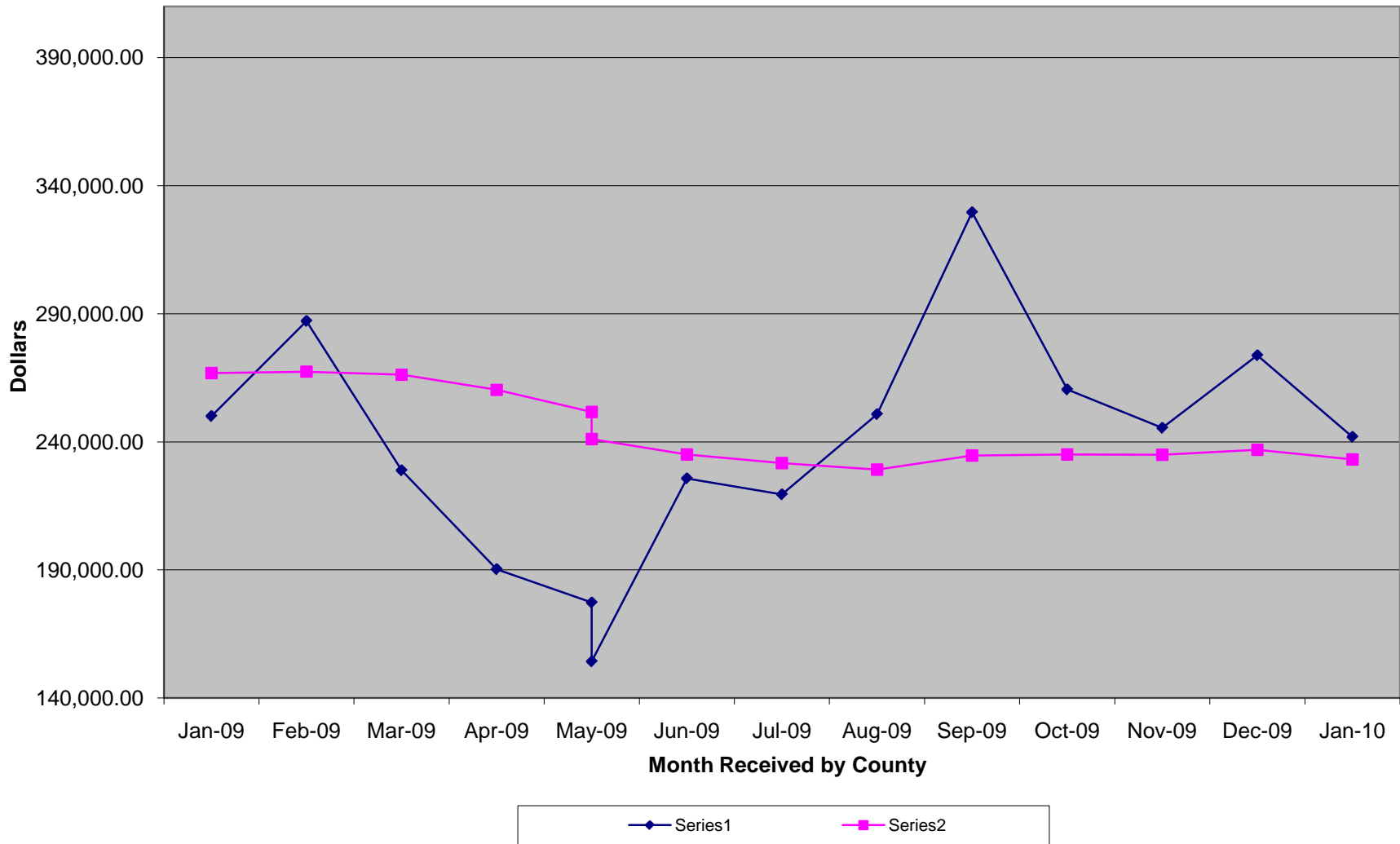

MONTH RECEIVED AMOUNT 12 MO AVG

|        |            |            |
|--------|------------|------------|
| Mar-99 | 138,517.48 |            |
| Apr-99 | 138,722.02 |            |
| May-99 | 166,485.53 |            |
| Jun-99 | 180,618.21 |            |
| Jul-99 | 175,752.84 |            |
| Aug-99 | 156,267.73 |            |
| Sep-99 | 182,838.39 |            |
| Oct-99 | 190,514.88 |            |
| Nov-99 | 189,364.35 |            |
| Dec-99 | 187,886.41 |            |
| Jan-00 | 228,984.55 |            |
| Feb-00 | 208,845.94 | 178,733.19 |
| Mar-00 | 175,714.03 | 181,832.91 |
| Apr-00 | 185,350.72 | 185,718.63 |
| May-00 | 217,227.37 | 189,947.12 |
| Jun-00 | 211,922.47 | 192,555.81 |
| Jul-00 | 206,287.97 | 195,100.40 |
| Aug-00 | 213,949.10 | 199,907.18 |
| Sep-00 | 207,790.40 | 201,986.52 |
| Oct-00 | 218,293.58 | 204,301.41 |
| Nov-00 | 205,229.14 | 205,623.47 |
| Dec-00 | 224,431.21 | 208,668.87 |
| Jan-01 | 191,910.03 | 205,579.33 |
| Feb-01 | 200,788.49 | 204,907.88 |
| Mar-01 | 193,362.45 | 206,378.58 |
| Apr-01 | 163,885.75 | 204,589.83 |
| May-01 | 203,594.32 | 203,453.74 |
| Jun-01 | 206,962.11 | 203,040.38 |
| Jul-01 | 227,401.84 | 204,799.87 |
| Aug-01 | 211,563.68 | 204,601.08 |
| Sep-01 | 220,912.14 | 205,694.56 |
| Oct-01 | 212,760.42 | 205,233.47 |
| Nov-01 | 217,015.30 | 206,215.65 |
| Dec-01 | 227,176.44 | 206,444.41 |
| Jan-02 | 210,461.01 | 207,990.33 |
| Feb-02 | 196,323.54 | 207,618.25 |
| Mar-02 | 182,546.16 | 206,716.89 |
| Apr-02 | 198,403.20 | 209,676.68 |
| May-02 | 204,785.06 | 209,775.91 |
| Jun-02 | 200,815.45 | 209,263.69 |
| Jul-02 | 235,604.09 | 209,947.21 |
| Aug-02 | 224,763.09 | 211,047.16 |
| Sep-02 | 227,619.41 | 211,606.10 |
| Oct-02 | 233,921.59 | 213,369.53 |
| Nov-02 | 213,894.45 | 213,109.46 |
| Dec-02 | 221,835.66 | 212,664.39 |
| Jan-03 | 192,798.12 | 211,182.57 |
| Feb-03 | 205,818.33 | 211,983.80 |
| Mar-03 | 209,864.53 | 214,260.33 |
| Apr-03 | 196,649.90 | 214,030.89 |
| May-03 | 203,363.62 | 213,912.44 |
| Jun-03 | 213,387.66 | 214,960.12 |
| Jul-03 | 218,452.89 | 213,530.85 |
| Aug-03 | 225,087.00 | 213,557.85 |
| Sep-03 | 220,028.75 | 212,925.29 |
| Oct-03 | 219,502.93 | 211,723.74 |
| Nov-03 | 241,843.76 | 214,052.85 |
| Dec-03 | 233,277.62 | 215,006.34 |
| Jan-04 | 212,021.15 | 216,608.18 |
| Feb-04 | 224,243.06 | 218,143.57 |
| Mar-04 | 274,671.08 | 223,544.12 |
| Apr-04 | 198,865.59 | 223,728.76 |
| May-04 | 233,623.41 | 226,250.41 |
| Jun-04 | 209,620.57 | 225,936.48 |
| Jul-04 | 282,683.52 | 231,289.04 |
| Aug-04 | 228,338.30 | 231,559.98 |
| Sep-04 | 265,736.73 | 235,368.98 |
| Oct-04 | 244,675.44 | 237,466.69 |
| Nov-04 | 253,743.01 | 238,458.29 |
| Dec-04 | 242,776.11 | 239,249.83 |
| Jan-05 | 212,699.20 | 239,306.34 |
| Feb-05 | 263,138.28 | 242,547.60 |
| Mar-05 | 211,757.93 | 237,304.84 |
| Apr-05 | 226,865.29 | 239,638.15 |
| May-05 | 217,073.65 | 238,259.00 |
| Jun-05 | 223,592.57 | 239,423.34 |
| Jul-05 | 247,781.53 | 236,514.84 |
| Aug-05 | 239,702.91 | 237,461.89 |
| Sep-05 | 224,051.86 | 233,988.15 |
| Oct-05 | 288,128.16 | 237,609.21 |
| Nov-05 | 284,052.07 | 240,134.96 |
| Dec-05 | 251,614.71 | 240,871.51 |
| Jan-06 | 237,794.17 | 242,962.76 |
| Feb-06 | 265,470.04 | 243,157.07 |
| Mar-06 | 313,357.65 | 251,623.72 |
| Apr-06 | 253,519.72 | 253,844.92 |
| May-06 | 299,609.82 | 260,722.93 |
| Jun-06 | 289,408.19 | 266,207.57 |
| Jul-06 | 294,104.70 | 270,687.83 |
| Aug-06 | 292,331.81 | 274,453.58 |
| Sep-06 | 322,024.32 | 282,617.95 |
| Oct-06 | 327,306.23 | 285,882.79 |
| Nov-06 | 403,175.01 | 295,909.70 |
| Dec-06 | 157,101.39 | 287,933.59 |
| Jan-07 | 251,349.94 | 289,063.24 |
| Feb-07 | 277,120.43 | 290,034.10 |
| Mar-07 | 257,658.14 | 295,392.48 |
| Apr-07 | 248,128.18 | 294,943.18 |
| May-07 | 266,110.74 | 282,151.59 |
| Jun-07 | 290,007.37 | 282,201.52 |
| Jul-07 | 302,174.54 | 282,874.01 |
| Aug-07 | 271,697.29 | 281,154.47 |
| Sep-07 | 368,323.73 | 285,012.75 |
| Oct-07 | 336,635.05 | 285,790.15 |
| Nov-07 | 324,682.34 | 279,249.10 |
| Dec-07 | 318,084.78 | 292,664.38 |
| Jan-08 | 281,878.73 | 295,208.53 |
| Feb-08 | 280,776.24 | 295,513.18 |
| Mar-08 | 243,369.83 | 294,322.49 |
| Apr-08 | 261,091.76 | 295,402.78 |
| May-08 | 280,939.36 | 296,638.50 |
| Jun-08 | 281,380.49 | 295,919.60 |
| Jul-08 | 297,824.89 | 295,557.12 |
| Aug-08 | 259,954.48 | 294,578.56 |
| Sep-08 | 280,938.36 | 287,296.53 |
| Oct-08 | 284,102.21 | 291,252.12 |
| Nov-08 | 255,328.40 | 275,472.63 |
| Dec-08 | 246,722.32 | 269,525.76 |
| Jan-09 | 250,029.90 | 266,871.60 |
| Feb-09 | 287,154.81 | 267,403.15 |
| Mar-09 | 228,858.12 | 266,193.84 |
| Apr-09 | 190,279.49 | 260,292.82 |
| May-09 | 177,256.27 | 251,652.56 |
| Jun-09 | 154,266.22 | 241,059.87 |
| Jul-09 | 225,724.66 | 235,051.52 |
| Aug-09 | 219,469.37 | 231,677.76 |
| Sep-09 | 250,783.39 | 229,164.76 |
| Oct-09 | 329,582.33 | 234,621.44 |
| Nov-09 | 260,424.32 | 235,046.10 |
| Dec-09 | 245,438.55 | 234,939.12 |
| Jan-10 | 273,743.19 | 236,915.23 |
| Feb-10 | 241,930.28 | 233,146.52 |