

# Animal Daily Management Report

Print Date Thursday, April 07, 2011

Report Date 3/31/2011 11:59 PM

Financial Year 1/1/2011 12:00 AM

	Friday 3/25/2011	Saturday 3/26/2011	Sunday 3/27/2011	Monday 3/28/2011	Tuesday 3/29/2011	Wednesday 3/30/2011	Thursday 3/31/2011	Week to Date	Month to Date	Year to Date	Last Year to Date	Difference
<b>Intake</b>	<b>2</b>	<b>2</b>	<b>0</b>	<b>1</b>	<b>8</b>	<b>2</b>	<b>5</b>	<b>16</b>	<b>132</b>	<b>406</b>	<b>422</b>	<b>-16</b>
<b>Owner/ Guardian Surrender</b>	<b>0</b>	<b>0</b>	<b>0</b>	<b>0</b>	<b>2</b>	<b>1</b>	<b>5</b>	<b>8</b>	<b>56</b>	<b>194</b>	<b>222</b>	<b>-28</b>
Dog	0	0	0	0	2	0	4	6	32	113	155	-42
Cat	0	0	0	0	0	1	1	2	24	81	67	14
<b>Transfer In</b>	<b>0</b>	<b>0</b>	<b>0</b>	<b>0</b>	<b>0</b>	<b>0</b>	<b>0</b>	<b>0</b>	<b>0</b>	<b>0</b>	<b>2</b>	<b>-2</b>
Dog	0	0	0	0	0	0	0	0	0	0	2	-2
<b>Return</b>	<b>0</b>	<b>0</b>	<b>0</b>	<b>0</b>	<b>0</b>	<b>0</b>	<b>0</b>	<b>0</b>	<b>7</b>	<b>10</b>	<b>22</b>	<b>-12</b>
Dog	0	0	0	0	0	0	0	0	6	8	18	-10
Cat	0	0	0	0	0	0	0	0	1	2	4	-2
<b>Stray</b>	<b>2</b>	<b>2</b>	<b>0</b>	<b>0</b>	<b>1</b>	<b>0</b>	<b>0</b>	<b>1</b>	<b>23</b>	<b>58</b>	<b>58</b>	<b>0</b>
Dog	2	0	0	0	1	0	0	1	15	40	44	-4
Cat	0	2	0	0	0	0	0	0	8	18	14	4
<b>Clinic</b>	<b>0</b>	<b>0</b>	<b>0</b>	<b>0</b>	<b>0</b>	<b>0</b>	<b>0</b>	<b>0</b>	<b>0</b>	<b>0</b>	<b>5</b>	<b>-5</b>
Dog	0	0	0	0	0	0	0	0	0	0	4	-4
Cat	0	0	0	0	0	0	0	0	0	0	1	-1
<b>Seized</b>	<b>0</b>	<b>0</b>	<b>0</b>	<b>1</b>	<b>5</b>	<b>1</b>	<b>0</b>	<b>7</b>	<b>46</b>	<b>144</b>	<b>113</b>	<b>31</b>
Dog	0	0	0	0	0	0	0	0	17	57	74	-17
Cat	0	0	0	1	5	1	0	7	29	87	39	48
<b>Adoption</b>	<b>1</b>	<b>2</b>	<b>0</b>	<b>1</b>	<b>2</b>	<b>0</b>	<b>2</b>	<b>5</b>	<b>33</b>	<b>119</b>	<b>173</b>	<b>-54</b>
<b>Adoption</b>	<b>1</b>	<b>2</b>	<b>0</b>	<b>1</b>	<b>2</b>	<b>0</b>	<b>2</b>	<b>5</b>	<b>33</b>	<b>119</b>	<b>173</b>	<b>-54</b>
Dog	1	1	0	1	0	0	2	3	17	71	120	-49
Cat												

	0	1	0	0	2	0	0	2	16	48	53	-5
<b>Other Outcomes</b>	<b>2</b>	<b>0</b>	<b>0</b>	<b>2</b>	<b>1</b>	<b>5</b>	<b>0</b>	<b>8</b>	<b>89</b>	<b>292</b>	<b>258</b>	<b>34</b>
<b>Transfer Out</b>	<b>0</b>	<b>0</b>	<b>0</b>	<b>0</b>	<b>0</b>	<b>0</b>	<b>0</b>	<b>0</b>	<b>31</b>	<b>78</b>	<b>58</b>	<b>20</b>
Dog	0	0	0	0	0	0	0	0	28	67	45	22
Cat	0	0	0	0	0	0	0	0	3	11	13	-2
<b>Return to Owner/ Guardian</b>	<b>0</b>	<b>0</b>	<b>0</b>	<b>0</b>	<b>0</b>	<b>0</b>	<b>0</b>	<b>0</b>	<b>5</b>	<b>20</b>	<b>30</b>	<b>-10</b>
Dog	0	0	0	0	0	0	0	0	5	20	26	-6
Cat	0	0	0	0	0	0	0	0	0	0	4	-4
<b>Died</b>	<b>0</b>	<b>0</b>	<b>0</b>	<b>0</b>	<b>0</b>	<b>2</b>	<b>0</b>	<b>2</b>	<b>2</b>	<b>2</b>	<b>3</b>	<b>-1</b>
Dog	0	0	0	0	0	0	0	0	0	0	2	-2
Cat	0	0	0	0	0	2	0	2	2	2	1	1
<b>Euthanasia</b>	<b>2</b>	<b>0</b>	<b>0</b>	<b>2</b>	<b>1</b>	<b>3</b>	<b>0</b>	<b>6</b>	<b>51</b>	<b>192</b>	<b>162</b>	<b>30</b>
Dog	2	0	0	0	0	0	0	0	15	63	100	-37
Cat	0	0	0	2	1	3	0	6	36	129	62	67
<b>DOA</b>	<b>0</b>	<b>0</b>	<b>0</b>	<b>0</b>	<b>0</b>	<b>0</b>	<b>0</b>	<b>0</b>	<b>0</b>	<b>0</b>	<b>0</b>	<b>0</b>
Dog	0	0	0	0	0	0	0	0	0	0	0	0
Cat	0	0	0	0	0	0	0	0	0	0	0	0
<b>Clinic Out</b>	<b>0</b>	<b>0</b>	<b>0</b>	<b>0</b>	<b>0</b>	<b>0</b>	<b>0</b>	<b>0</b>	<b>0</b>	<b>0</b>	<b>5</b>	<b>-5</b>
Dog	0	0	0	0	0	0	0	0	0	0	4	-4
Cat	0	0	0	0	0	0	0	0	0	0	1	-1

Friday 3/25/2011	Saturday 3/26/2011	Sunday 3/27/2011	Monday 3/28/2011	Tuesday 3/29/2011	Wednesday 3/30/2011	Thursday 3/31/2011	Week to Date	Month to Date	Year to Date	Last Year to Date	Difference
---------------------	-----------------------	---------------------	---------------------	----------------------	------------------------	-----------------------	-----------------	------------------	-----------------	----------------------	------------

### Inventory By Location

Lumpkin County Animal Shelter	0	0	0	0	0	0	0	0	0	0	0
----------------------------------	---	---	---	---	---	---	---	---	---	---	---

ISO	4	0	2	3	5	1	6	15	70	201	346	-145
Puppy Room	1	0	3	0	1	1	0	2	19	51	87	-36
Cat Room	0	2	1	2	0	0	0	2	16	58	44	14
Main Kennel	5	0	4	0	0	0	0	0	33	85	77	8
Shelter #1	0	0	0	0	0	0	0	0	15	31	6	25
Shelter #2	0	0	0	0	0	0	0	0	0	0	0	0
Shelter #3	0	0	0	0	0	0	0	0	0	1	4	-3
Puppy Run	0	0	0	0	0	0	0	0	0	0	3	-3
Shelter #2	2	0	0	0	2	0	1	3	27	84	40	44
Foster Home	1	0	0	0	0	0	0	0	2	13	6	7
Missing	0	0	0	0	0	0	0	0	4	6	11	-5
Intake	2	2	0	0	3	1	5	9	106	334	0	334
<b>Total</b>	<b>15</b>	<b>4</b>	<b>10</b>	<b>5</b>	<b>11</b>	<b>3</b>	<b>12</b>	<b>31</b>	<b>292</b>	<b>864</b>	<b>624</b>	<b>240</b>



## Shelter Statistics - Intake

Start Date: March 01, 2011  
End Date: March 31, 2011

*does not include your shelter's data*

*does not include your shelter's data*

USGA68 Lumpkin County Animal Shelter & PAWS Humane Society	Your Shelter					Georgia (81 organizations)					United States (1612 organizations)				
	Dog		Cat		Other	Dog		Cat		Other	Dog		Cat		Other
	< year	year+	< year	year+		< year	year+	< year	year+		< year	year+	< year	year+	
<b>Intakes That were:</b>															
Previously Altered	0	0	0	0	0	5	27	2	8	2	153	1,205	93	769	395
<b>Totals by Intake</b>															
Clinic	0	0	0	0	0	23	80	17	20	0	1,765	3,791	1,749	3,140	36
Owner Surrender	9	23	7	17	0	574	607	196	308	9	10,909	16,828	6,920	14,868	2,238
Return	4	2	1	0	0	103	103	18	30	0	1,366	2,721	675	1,333	70
Seized	6	11	5	24	0	176	606	9	258	69	1,540	6,510	528	3,041	1,634
Service	0	0	0	0	0	11	24	4	11	1	231	603	214	633	53
Stray	6	9	2	6	0	375	582	120	396	14	10,339	20,621	6,536	15,798	845
Transfer	0	0	0	0	0	591	311	75	177	1	7,636	9,723	2,228	4,291	712
Wildlife	0	0	0	0	0	0	0	0	0	11	0	0	0	0	1,517
<b>Total</b>	<b>25</b>	<b>45</b>	<b>15</b>	<b>47</b>	<b>0</b>	<b>1,853</b>	<b>2,313</b>	<b>439</b>	<b>1,200</b>	<b>105</b>	<b>33,786</b>	<b>60,797</b>	<b>18,850</b>	<b>43,104</b>	<b>7,105</b>

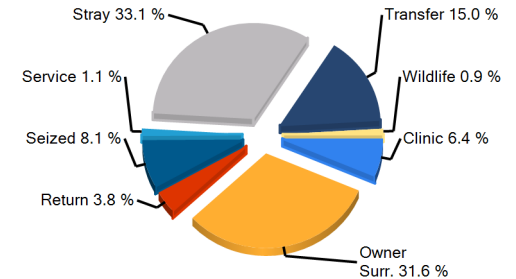
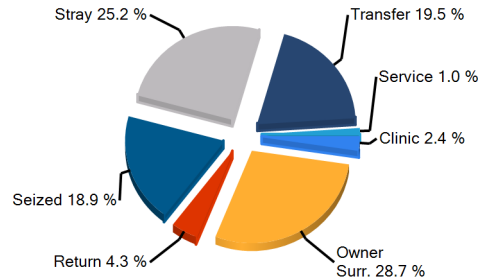
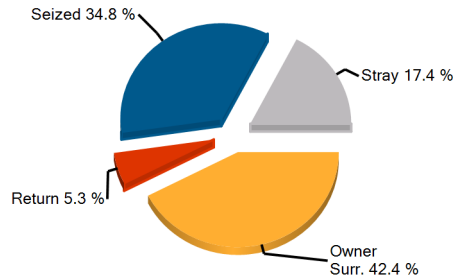

Earliest entry: 3/1/2011  
Latest entry: 3/31/2011

Daily Use Date: 9/21/2009  
Run Date: 4/7/2011 2:01:11 PM





## Shelter Statistics - Outcome

Start Date: March 01, 2011

End Date: March 31, 2011

*does not include your shelter's data*

*does not include your shelter's data*

USGA68  
Lumpkin County Animal Shelter &  
PAWS Humane Society

	Your Shelter					Georgia (81 organizations)					United States (1612 organizations)				
	Dog		Cat		Other	Dog		Cat		Other	Dog		Cat		Other
	< year	year+	< year	year+		< year	year+	< year	year+		< year	year+	< year	year+	
<b>Person</b>															
A) Have Email Address	8	9	7	9	0	1,015	591	255	228	6	17,664	17,346	9,227	11,437	1,106
B) Have Phone Number	8	14	7	9	0	1,163	1,048	290	305	23	22,461	32,205	12,731	17,934	2,287
C) Have ZipCode	8	14	7	9	0	1,156	1,040	294	306	23	22,305	32,000	12,654	17,803	2,275
<b>Totals by Outcome</b>															
Adoption	8	9	7	9	0	1,090	703	269	277	20	19,546	19,854	10,435	13,375	2,017
Clinic	0	0	0	0	0	23	77	17	17	0	1,574	3,125	1,856	3,067	22
Died	0	0	2	0	0	37	18	12	7	6	847	687	449	658	166
DOA	0	0	0	0	0	0	6	1	7	44	63	1,010	57	838	530
Euthanasia	3	12	6	30	0	292	997	87	735	21	4,988	20,087	2,911	20,170	1,911
Missing	0	0	0	0	0	0	3	0	6	0	22	128	74	204	6
Return To Owner	0	5	0	0	0	48	262	8	12	3	1,189	9,168	266	1,176	94
Service	0	0	0	0	0	7	19	4	10	1	210	252	207	399	4
Transfer	15	13	1	2	0	286	156	13	32	0	4,058	5,130	1,149	2,652	813
Wildlife	0	0	0	0	0	0	0	0	0	3	0	0	0	0	772
<b>Total</b>	<b>26</b>	<b>39</b>	<b>16</b>	<b>41</b>	<b>0</b>	<b>1,783</b>	<b>2,241</b>	<b>411</b>	<b>1,103</b>	<b>98</b>	<b>32,497</b>	<b>59,441</b>	<b>17,404</b>	<b>42,539</b>	<b>6,335</b>

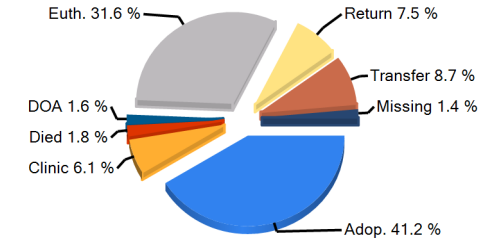
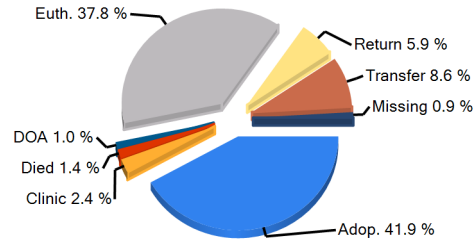
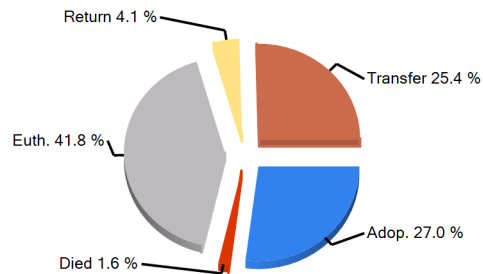

Earliest entry: 3/1/2011

Latest entry: 3/31/2011

Daily Use Date: 9/21/2009

Run Date: 4/7/2011 2:01:11 PM





## Shelter Statistics - Avg Length of Stay by Intake Type

Start Date: March 01, 2011

End Date: March 31, 2011

*does not include your shelter's data*

*does not include your shelter's data*

USGA68 Lumpkin County Animal Shelter & PAWS Humane Society	Your Shelter					Georgia (81 organizations)					United States (1612 organizations)				
	Dog		Cat		Other	Dog		Cat		Other	Dog		Cat		Other
	< year	year+	< year	year+		< year	year+	< year	year+		< year	year+	< year	year+	
<b>Intake Type</b>															
Clinic	0	0	0	0	0	13.8	3.1	5.8	0.2	0	2.7	6.3	3.7	4.5	0.4
Owner Surrender	9.9	7.3	3.9	6.3	0	15.2	19.2	24.8	25.8	31	16.4	19.6	24.7	31.4	27.1
Return	6.7	7.5	10	9	0	12.5	37.9	11.4	76.9	0	10.7	30.1	20.4	53.2	45.7
Seized	14.8	17.4	0.9	6	0	16.7	12.6	32.4	9.2	2.6	21.9	21.9	27.5	17.3	59.7
Service	0	0	0	0	0	1.8	2	0.2	0.1	0.3	1.8	2.9	5.8	1.4	10
Stray	10.8	13	2	6.7	0	22.9	17.8	39.1	24.6	5.3	20.4	23.2	49.4	62.3	20.7
Transfer	0	0	0	0	0	20.6	47	31.5	39.3	36	19.9	25.4	41.8	38.5	13.7
Wildlife	0	0	0	0	0	0	0	0	0	0.2	0	0	0	93.9	4.7
<b>Total</b>	<b>10.3</b>	<b>13.1</b>	<b>3.1</b>	<b>6.3</b>	<b>0</b>	<b>18.5</b>	<b>20.4</b>	<b>28.4</b>	<b>23.6</b>	<b>5.2</b>	<b>17.6</b>	<b>21.5</b>	<b>32.9</b>	<b>41.7</b>	<b>24.8</b>

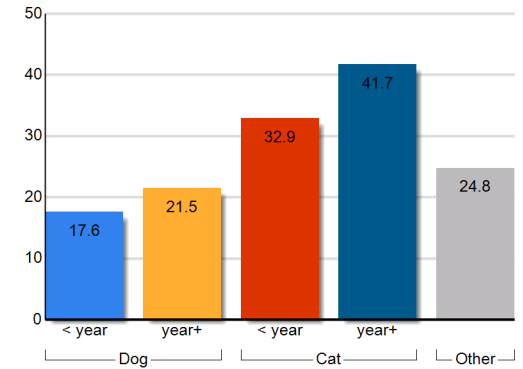
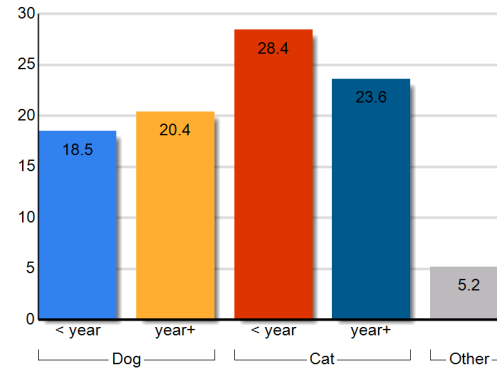
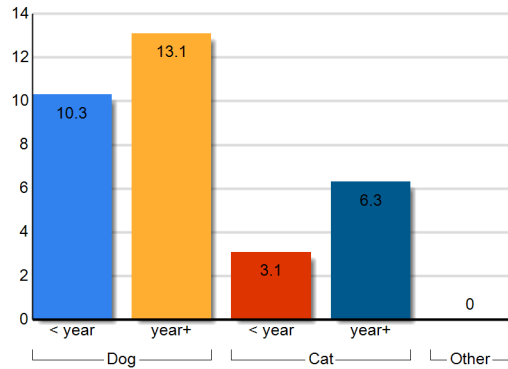

Earliest entry: 3/1/2011

Latest entry: 3/31/2011

Daily Use Date: 9/21/2009

Run Date: 4/7/2011 2:01:11 PM





## Shelter Statistics - Avg Length of Stay by Outcome Type

Start Date: March 01, 2011

End Date: March 31, 2011

*does not include your shelter's data*

*does not include your shelter's data*

USGA68

Lumpkin County Animal Shelter &  
PAWS Humane Society

Outcome Type	Your Shelter					Georgia (81 organizations)					United States (1612 organizations)				
	Dog		Cat		Other	Dog		Cat		Other	Dog		Cat		Other
	< year	year+	< year	year+		< year	year+	< year	year+		< year	year+	< year	year+	
<b>Adoption</b>	8.5	9.3	4.8	6.6	0	21.6	38.4	37.8	53	16.1	20.8	38	44.1	68.2	51.3
Clinic	0	0	0	0	0	0.2	0.2	0.4	0.3	0	2.8	6	3.6	3.6	0.5
Died	0	0	0.9	0	0	18	113.1	19.4	28.7	5.2	24.1	49.1	41.3	84.9	39.2
Euthanasia	14.9	13.4	1.6	4.8	0	11.7	11	10.2	8.5	7.1	13.8	13	14.4	31.1	8.6
Missing	0	0	0	0	0	0	62.3	0	454.2	0	109.9	325.2	189.2	414.5	102
Return To Owner	0	2.3	0	0	0	17.3	5.8	14.8	31.9	0.9	5	5.1	20.6	18.6	23.7
Service	0	0	0	0	0	0.2	0.3	0.2	0.1	0.3	1.4	3	1.2	1.7	13.6
Transfer	10.3	19.6	4.8	27.3	0	15.8	25.8	21.8	56.5	0	15.5	23.1	22.8	23.5	30.4
Wildlife	0	0	0	0	0	0	0	0	0	0	0	0	0	0	4.2
<b>Total</b>	<b>10.3</b>	<b>13.1</b>	<b>3.1</b>	<b>6.3</b>	<b>0</b>	<b>18.5</b>	<b>20.4</b>	<b>28.4</b>	<b>23.6</b>	<b>5.2</b>	<b>17.6</b>	<b>21.5</b>	<b>32.9</b>	<b>41.7</b>	<b>24.8</b>

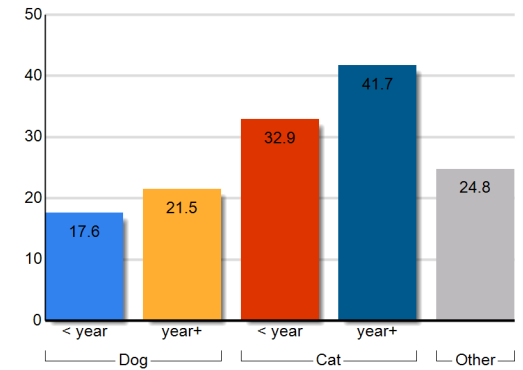
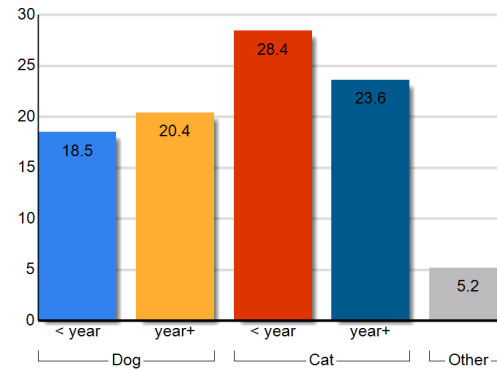
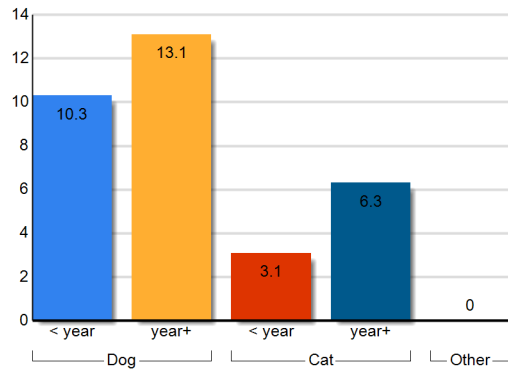

Earliest entry: 3/1/2011

Latest entry: 3/31/2011

Daily Use Date: 9/21/2009

Run Date: 4/7/2011 2:01:11 PM





## Shelter Statistics – Animal Care Days by Intake Type

Start Date: March 01, 2011

End Date: March 31, 2011

*does not include your shelter's data*

*does not include your shelter's data*

USGA68 Lumpkin County Animal Shelter & PAWS Humane Society	Your Shelter					Georgia (81 organizations)					United States (1612 organizations)				
	Dog		Cat		Other	Dog		Cat		Other	Dog		Cat		Other
	< year	year+	< year	year+		< year	year+	< year	year+		< year	year+	< year	year+	
<b>Intake Type</b>															
Clinic	0	0	0	0	0	1581	5841	1038	1524	0	44647	138414	43746	88011	188
Owner Surrender	145	258	56	218	0	15514	16988	8520	9715	163	342539	500001	340615	581158	99058
Return	48	15	10	7	0	2792	3977	404	1378	0	34997	105910	29332	78712	2594
Seized	93	202	5	155	0	5209	16635	1382	6889	3024	47815	180278	25431	77276	57183
Service	0	0	0	0	0	143	639	1	94	0	538	3798	2975	3654	407
Stray	62	114	4	72	0	27220	33552	17726	13055	330	691140	1026552	910896	1183776	86662
Transfer	0	0	0	0	0	24799	20811	5078	5767	30	270102	369523	173912	171817	18248
Wildlife	0	0	0	0	0	0	0	0	0	94	0	0	16	31	24857
<b>Total</b>	<b>348</b>	<b>589</b>	<b>75</b>	<b>451</b>	<b>0</b>	<b>77259</b>	<b>98443</b>	<b>34147</b>	<b>38422</b>	<b>3642</b>	<b>1431779</b>	<b>2324476</b>	<b>1526924</b>	<b>2184434</b>	<b>289197</b>

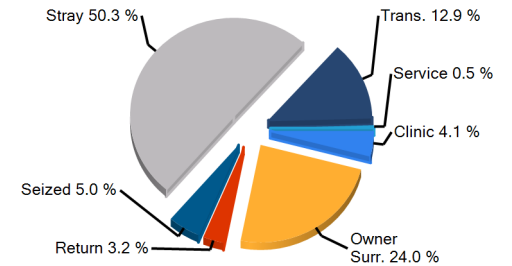
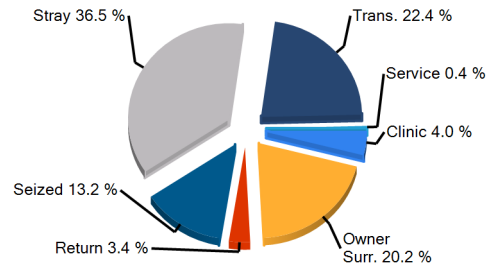
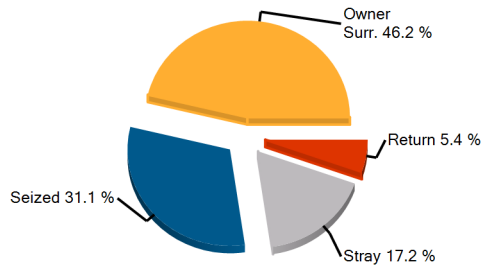

Earliest entry: 3/1/2011

Latest entry: 3/31/2011

Daily Use Date: 9/21/2009

Run Date: 4/7/2011 2:01:11 PM





## Shelter Statistics – Animal Care Days by Outcome Type

Start Date: March 01, 2011

End Date: March 31, 2011

USGA68 Lumpkin County Animal Shelter & PAWS Humane Society	Your Shelter					Georgia (81 organizations) <small>does not include your shelter's data</small>					United States (1612 organizations) <small>does not include your shelter's data</small>				
	Dog		Cat		Other	Dog		Cat		Other	Dog		Cat		Other
	< year	year+	< year	year+		< year	year+	< year	year+		< year	year+	< year	year+	
Outcome Type															
Adoption	98	77	28	72	0	13689	7535	4123	3307	204	246222	235014	165122	185261	26574
Clinic	0	0	0	0	0	5	15	7	5	0	2512	5993	3688	5568	43
Died	0	0	2	0	0	358	135	132	82	31	9135	5313	5302	5834	1385
Euthanasia	25	110	10	140	0	2671	6662	561	3189	30	40228	124481	24760	105979	11069
Missing	0	0	0	0	0	0	13	61	109	0	1738	4941	5540	5702	1231
Return To Owner	0	2	0	0	0	325	759	33	86	3	4272	22130	1704	5546	461
Service	0	0	0	0	0	2	6	1	1	0	87	486	155	526	26
Transfer	132	138	5	28	0	2591	1575	169	274	0	38692	50586	10025	18447	6149
Wildlife	0	0	0	0	0	0	0	0	0	0	0	0	0	0	7553
No Outcome	93	263	31	210	0	57616	81744	29061	31370	3373	1088893	1875533	1310628	1851571	234705
Total	<b>348</b>	<b>589</b>	<b>75</b>	<b>451</b>	<b>0</b>	<b>77259</b>	<b>98443</b>	<b>34147</b>	<b>38422</b>	<b>3642</b>	<b>1431779</b>	<b>2324476</b>	<b>1526924</b>	<b>2184434</b>	<b>289197</b>

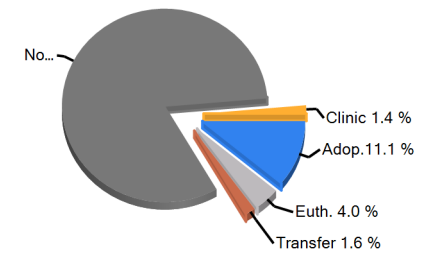
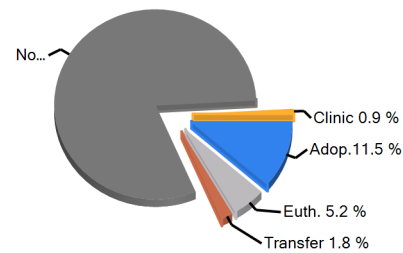
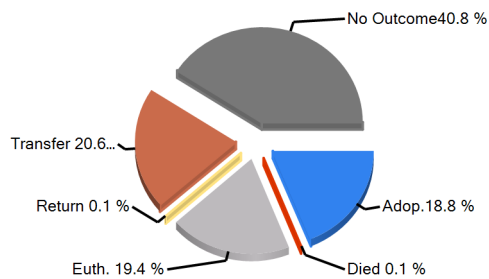

Earliest entry: 3/1/2011

Latest entry: 3/31/2011

Daily Use Date: 9/21/2009

Run Date: 4/7/2011 2:01:11 PM





# Shelter Statistics - Fees and Revenue

Start Date: March 01, 2011

End Date: March 31, 2011

*does not include your shelter's data*

*does not include your shelter's data*

USGA68 Lumpkin County Animal Shelter & PAWS Humane Society	Your Shelter					Georgia (81 organizations)					United States (1612 organizations)				
	Dog		Cat		Other	Dog		Cat		Other	Dog		Cat		Other
	< year	year+	< year	year+		< year	year+	< year	year+		< year	year+	< year	year+	
<b>Intake Revenue</b>															
<b>Fees</b>															
Avg Fees (\$)	0	0	0	32	0	39	38	36	45	0	28	40	26	33	21
Total Revenue (\$)	0	0	0	63	0	1,646	1,350	215	905	0	27,293	141,640	14,909	107,974	6,840
<b>Adoption Revenue</b>															
<b>Fees</b>															
Avg Fees (\$)	90	90	60	60	0	114	105	86	82	32	136	93	72	46	26
Total Revenue (\$)	540	540	180	240	0	63,175	23,645	8,556	6,766	160	1,254,565	1,091,793	332,998	390,322	30,987

**Total Adoption Revenue**

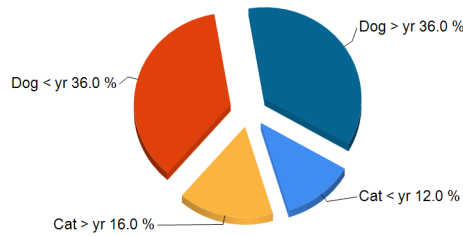

**Total Adoption Revenue**

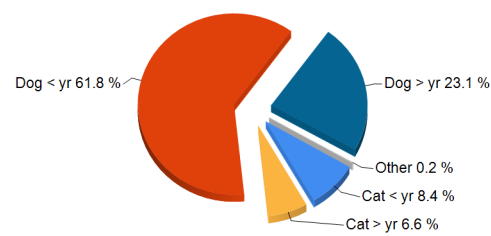

**Total Adoption Revenue**

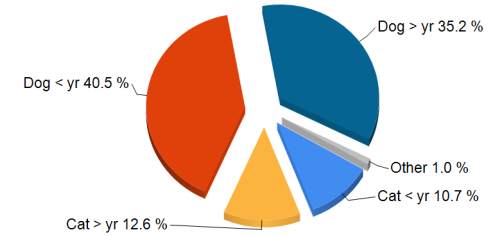

Earliest entry: 3/1/2011

Latest entry: 3/31/2011

Daily Use Date: 9/21/2009

Run Date: 4/7/2011 2:01:11 PM





USGA68

## Pethealth's Contribution to Lumpkin County Animal Shelter & PAWS Humane Society

ShelterCare Gift of Insurance Claims Paid*:	\$0
ShelterCare Insurance Enrollment Costs*:	\$0
24PetWatch Registration Savings:	\$0
PetPoint Software Value:	\$200
<b>Total Pethealth Investment 3/1/2011 - 3/31/2011</b>	<b>\$200</b>

*\*For ShelterCare Gifts issued via PetPoint*

Earliest entry: 3/1/2011  
Latest entry: 3/31/2011

Daily Use Date: 9/21/2009  
Run Date: 4/7/2011 2:01:11 PM

EMPOWERING ANIMAL WELFARE THROUGH DATA MANAGEMENT



# Daily Count Report

Print Date Thursday, April 07, 2011

Inventory Start Date 3/1/2011 12:00 AM  
Inventory End Date 3/31/2011 11:59 PM  
Species All  
Primary Breed All  
Age Group All  
Intake Type All  
Intake Subtype All  
Outcome Type All  
Outcome Subtype All  
Site All

	Cat	Dog	Total
3/1/2011	17	27	44
3/2/2011	23	30	53
3/3/2011	25	32	57
3/4/2011	27	35	62
3/5/2011	27	35	62
3/6/2011	26	35	61
3/7/2011	30	37	67
3/8/2011	15	37	52
3/9/2011	16	30	46
3/10/2011	18	30	48
3/11/2011	18	39	57
3/12/2011	21	40	61
3/13/2011	18	40	58
3/14/2011	23	41	64
3/15/2011	18	32	50
3/16/2011	12	30	42

	<b>Cat</b>	<b>Dog</b>	<b>Total</b>
<b>3/17/2011</b>	13	33	46
<b>3/18/2011</b>	13	31	44
<b>3/19/2011</b>	17	36	53
<b>3/20/2011</b>	16	33	49
<b>3/21/2011</b>	16	33	49
<b>3/22/2011</b>	19	32	51
<b>3/23/2011</b>	19	35	54
<b>3/24/2011</b>	18	29	47
<b>3/25/2011</b>	15	30	45
<b>3/26/2011</b>	17	27	44
<b>3/27/2011</b>	16	26	42
<b>3/28/2011</b>	17	26	43
<b>3/29/2011</b>	20	28	48
<b>3/30/2011</b>	19	28	47
<b>3/31/2011</b>	15	32	47
<b>Total</b>	584	1009	1593

<b>Species</b>	<b>Average</b>
<b>Cat</b>	<b>18.84</b>
<b>Dog</b>	<b>32.55</b>