

# Animal Daily Management Report

Print Date Wednesday, May 04, 2011

Report Date 4/30/2011 11:59 PM

Financial Year 1/1/2011 12:00 AM

	Sunday 4/24/2011	Monday 4/25/2011	Tuesday 4/26/2011	Wednesday 4/27/2011	Thursday 4/28/2011	Friday 4/29/2011	Saturday 4/30/2011	Week to Date	Month to Date	Year to Date	Last Year to Date	Difference
<b>Intake</b>	<b>0</b>	<b>4</b>	<b>3</b>	<b>15</b>	<b>4</b>	<b>4</b>	<b>18</b>	<b>48</b>	<b>167</b>	<b>573</b>	<b>597</b>	<b>-24</b>
<b>Owner/ Guardian Surrender</b>	<b>0</b>	<b>0</b>	<b>0</b>	<b>6</b>	<b>0</b>	<b>0</b>	<b>18</b>	<b>24</b>	<b>81</b>	<b>275</b>	<b>302</b>	<b>-27</b>
Dog	0	0	0	1	0	0	16	17	42	155	211	-56
Cat	0	0	0	5	0	0	2	7	39	120	91	29
<b>Transfer In</b>	<b>0</b>	<b>0</b>	<b>0</b>	<b>0</b>	<b>0</b>	<b>0</b>	<b>0</b>	<b>0</b>	<b>0</b>	<b>0</b>	<b>2</b>	<b>-2</b>
Dog	0	0	0	0	0	0	0	0	0	0	2	-2
<b>Return</b>	<b>0</b>	<b>0</b>	<b>0</b>	<b>0</b>	<b>0</b>	<b>0</b>	<b>0</b>	<b>0</b>	<b>4</b>	<b>14</b>	<b>30</b>	<b>-16</b>
Dog	0	0	0	0	0	0	0	0	4	12	26	-14
Cat	0	0	0	0	0	0	0	0	0	2	4	-2
<b>Stray</b>	<b>0</b>	<b>2</b>	<b>0</b>	<b>2</b>	<b>0</b>	<b>0</b>	<b>0</b>	<b>4</b>	<b>17</b>	<b>75</b>	<b>102</b>	<b>-27</b>
Dog	0	2	0	2	0	0	0	4	8	48	76	-28
Cat	0	0	0	0	0	0	0	0	9	27	26	1
<b>Clinic</b>	<b>0</b>	<b>0</b>	<b>0</b>	<b>0</b>	<b>0</b>	<b>0</b>	<b>0</b>	<b>0</b>	<b>0</b>	<b>0</b>	<b>9</b>	<b>-9</b>
Dog	0	0	0	0	0	0	0	0	0	0	5	-5
Cat	0	0	0	0	0	0	0	0	0	0	4	-4
<b>Seized</b>	<b>0</b>	<b>2</b>	<b>3</b>	<b>7</b>	<b>4</b>	<b>4</b>	<b>0</b>	<b>20</b>	<b>65</b>	<b>209</b>	<b>152</b>	<b>57</b>
Dog	0	2	1	4	4	3	0	14	36	93	97	-4
Cat	0	0	2	3	0	1	0	6	29	116	55	61
<b>Adoption</b>	<b>0</b>	<b>0</b>	<b>0</b>	<b>1</b>	<b>0</b>	<b>0</b>	<b>5</b>	<b>6</b>	<b>40</b>	<b>159</b>	<b>221</b>	<b>-62</b>
<b>Adoption</b>	<b>0</b>	<b>0</b>	<b>0</b>	<b>1</b>	<b>0</b>	<b>0</b>	<b>5</b>	<b>6</b>	<b>40</b>	<b>159</b>	<b>221</b>	<b>-62</b>
Dog	0	0	0	1	0	0	3	4	25	96	159	-63
Cat												

	0	0	0	0	0	0	2	2	15	63	62	1
<b>Other Outcomes</b>	<b>0</b>	<b>5</b>	<b>13</b>	<b>0</b>	<b>1</b>	<b>0</b>	<b>1</b>	<b>20</b>	<b>82</b>	<b>374</b>	<b>356</b>	<b>18</b>
<b>Transfer Out</b>	<b>0</b>	<b>5</b>	<b>0</b>	<b>0</b>	<b>0</b>	<b>0</b>	<b>0</b>	<b>5</b>	<b>14</b>	<b>92</b>	<b>79</b>	<b>13</b>
Dog	0	5	0	0	0	0	0	5	14	81	66	15
Cat	0	0	0	0	0	0	0	0	0	11	13	-2
<b>Return to Owner/ Guardian</b>	<b>0</b>	<b>0</b>	<b>0</b>	<b>0</b>	<b>1</b>	<b>0</b>	<b>1</b>	<b>2</b>	<b>5</b>	<b>25</b>	<b>41</b>	<b>-16</b>
Dog	0	0	0	0	1	0	1	2	5	25	37	-12
Cat	0	0	0	0	0	0	0	0	0	0	4	-4
<b>Died</b>	<b>0</b>	<b>0</b>	<b>0</b>	<b>0</b>	<b>0</b>	<b>0</b>	<b>0</b>	<b>0</b>	<b>0</b>	<b>2</b>	<b>4</b>	<b>-2</b>
Dog	0	0	0	0	0	0	0	0	0	0	2	-2
Cat	0	0	0	0	0	0	0	0	0	2	2	0
<b>Euthanasia</b>	<b>0</b>	<b>0</b>	<b>13</b>	<b>0</b>	<b>0</b>	<b>0</b>	<b>0</b>	<b>13</b>	<b>63</b>	<b>255</b>	<b>225</b>	<b>30</b>
Dog	0	0	2	0	0	0	0	2	13	76	135	-59
Cat	0	0	11	0	0	0	0	11	50	179	90	89
<b>DOA</b>	<b>0</b>	<b>0</b>	<b>0</b>	<b>0</b>	<b>0</b>	<b>0</b>	<b>0</b>	<b>0</b>	<b>0</b>	<b>0</b>	<b>1</b>	<b>-1</b>
Dog	0	0	0	0	0	0	0	0	0	0	1	-1
Cat	0	0	0	0	0	0	0	0	0	0	0	0
<b>Clinic Out</b>	<b>0</b>	<b>0</b>	<b>0</b>	<b>0</b>	<b>0</b>	<b>0</b>	<b>0</b>	<b>0</b>	<b>0</b>	<b>0</b>	<b>6</b>	<b>-6</b>
Dog	0	0	0	0	0	0	0	0	0	0	5	-5
Cat	0	0	0	0	0	0	0	0	0	0	1	-1

	Sunday	Monday	Tuesday	Wednesday	Thursday	Friday	Saturday	Week	Month	Year	Last Year	Difference
	4/24/2011	4/25/2011	4/26/2011	4/27/2011	4/28/2011	4/29/2011	4/30/2011	to Date	to Date	to Date	to Date	

### Inventory By Location

Lumpkin County Animal Shelter	0	0	0	0	0	0	0	0	0	0	0	0
-------------------------------	---	---	---	---	---	---	---	---	---	---	---	---

ISO	1	0	13	0	0	12	0	25	92	291	499	-208
Puppy Room	2	0	0	0	0	0	0	0	22	71	122	-51
Cat Room	0	0	0	0	0	2	0	2	17	75	52	23
Main Kennel	9	0	0	6	0	1	0	7	31	113	116	-3
Shelter #1	2	0	1	1	0	2	0	4	7	37	9	28
Shelter #2	0	0	0	0	0	0	0	0	0	0	0	0
Shelter #3	0	0	0	1	0	0	0	1	1	2	6	-4
Puppy Run	0	0	0	0	0	0	0	0	1	1	4	-3
Shelter #2	3	0	2	4	0	5	0	11	30	113	54	59
Foster Home	0	0	0	0	0	5	0	5	5	18	10	8
Missing	1	0	0	0	0	0	0	0	4	10	14	-4
Intake	0	4	0	12	4	0	18	38	140	473	0	473
<b>Total</b>	<b>18</b>	<b>4</b>	<b>16</b>	<b>24</b>	<b>4</b>	<b>27</b>	<b>18</b>	<b>93</b>	<b>350</b>	<b>1204</b>	<b>886</b>	<b>318</b>



# Shelter Statistics - Intake

Start Date: April 01, 2011

End Date: April 30, 2011

*does not include your shelter's data*

*does not include your shelter's data*

USGA68  
Lumpkin County Animal Shelter &  
PAWS Humane Society

	Your Shelter					Georgia (83 organizations)					United States (1637 organizations)				
	Dog		Cat		Other	Dog		Cat		Other	Dog		Cat		Other
	< year	year+	< year	year+		< year	year+	< year	year+		< year	year+	< year	year+	
<b>Intakes That were:</b>															
Previously Altered	0	0	0	4	0	204	366	64	178	2	3,622	14,937	2,188	11,474	432
<b>Totals by Intake</b>															
Clinic	0	0	0	0	0	9	48	9	20	0	1,659	4,027	1,199	2,781	46
Owner Surrender	33	9	24	15	0	411	537	240	276	20	9,586	15,940	9,732	14,448	1,985
Return	2	2	0	0	0	88	97	15	25	0	1,327	2,549	534	1,431	84
Seized	14	22	9	20	0	183	607	35	265	38	1,539	6,305	845	3,017	892
Service	0	0	0	0	0	13	15	4	14	0	223	619	236	586	47
Stray	3	5	1	8	0	374	474	269	456	45	9,089	19,929	12,353	18,321	1,181
Transfer	0	0	0	0	0	602	287	117	70	2	7,151	8,517	3,562	3,868	708
Wildlife	0	0	0	0	0	0	0	0	0	5	0	0	0	1	2,279
<b>Total</b>	<b>52</b>	<b>38</b>	<b>34</b>	<b>43</b>	<b>0</b>	<b>1,680</b>	<b>2,065</b>	<b>689</b>	<b>1,126</b>	<b>110</b>	<b>30,574</b>	<b>57,886</b>	<b>28,461</b>	<b>44,453</b>	<b>7,222</b>

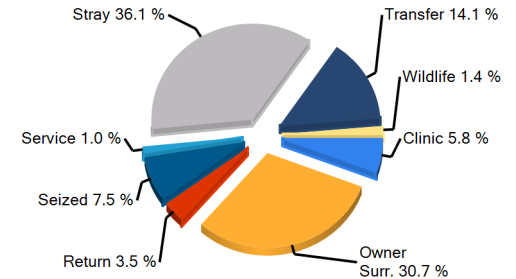
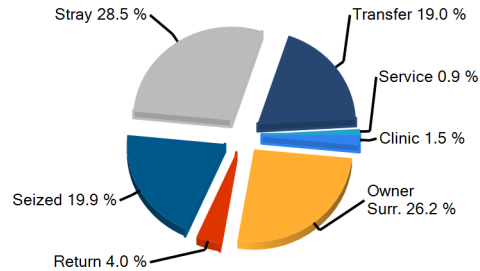
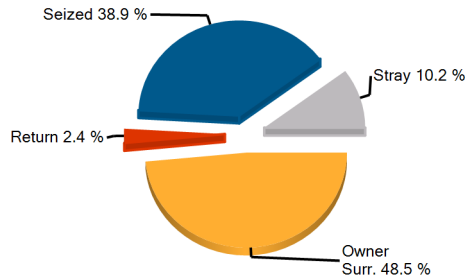

Earliest entry: 4/1/2011

Latest entry: 4/30/2011

Daily Use Date: 9/21/2009

Run Date: 5/4/2011 12:51:56 PM





## Shelter Statistics - Outcome

Start Date: April 01, 2011

End Date: April 30, 2011

*does not include your shelter's data*

*does not include your shelter's data*

USGA68  
Lumpkin County Animal Shelter &  
PAWS Humane Society

	Your Shelter					Georgia (83 organizations)					United States (1637 organizations)				
	Dog		Cat		Other	Dog		Cat		Other	Dog		Cat		Other
	< year	year+	< year	year+		< year	year+	< year	year+		< year	year+	< year	year+	
<b>Person</b>															
A) Have Email Address	16	12	5	9	0	879	530	238	202	13	16,616	17,440	8,695	10,674	1,320
B) Have Phone Number	17	13	5	10	0	995	869	288	256	64	20,972	32,294	11,352	16,767	2,795
C) Have ZipCode	17	13	5	10	0	982	864	288	257	64	20,811	32,145	11,275	16,622	2,744
<b>Totals by Outcome</b>															
Adoption	17	8	5	10	0	952	596	277	228	22	18,168	19,552	9,777	12,700	2,287
Clinic	0	0	0	0	0	8	44	9	10	0	1,493	3,750	1,160	2,832	38
Died	0	0	0	0	0	33	16	18	12	1	492	505	642	533	156
DOA	0	0	0	0	0	1	7	0	2	12	67	996	55	773	443
Euthanasia	3	10	20	30	0	276	909	160	654	19	4,619	18,346	5,172	19,541	2,802
Missing	0	0	0	0	0	0	6	0	3	0	40	250	114	608	56
Return To Owner	0	5	0	0	0	26	227	2	15	42	1,163	8,948	273	1,037	128
Service	0	0	0	0	0	13	13	4	9	0	206	258	178	288	2
Transfer	3	11	0	0	0	207	201	43	47	0	3,590	4,745	1,820	3,002	804
Wildlife	0	0	0	0	0	0	0	0	0	0	0	0	0	0	1,200
<b>Total</b>	<b>23</b>	<b>34</b>	<b>25</b>	<b>40</b>	<b>0</b>	<b>1,516</b>	<b>2,019</b>	<b>513</b>	<b>980</b>	<b>96</b>	<b>29,838</b>	<b>57,350</b>	<b>19,191</b>	<b>41,314</b>	<b>7,916</b>

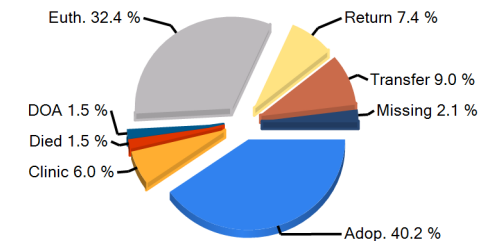
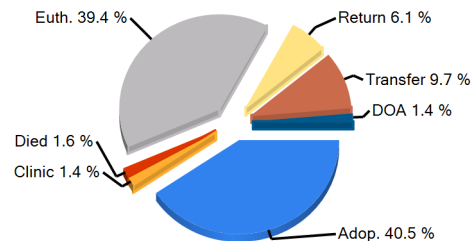
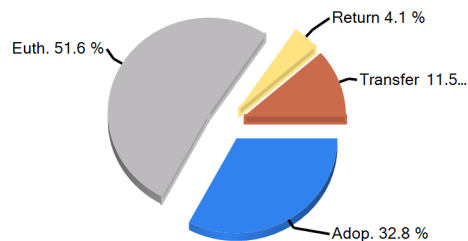

Earliest entry: 4/1/2011

Latest entry: 4/30/2011

Daily Use Date: 9/21/2009

Run Date: 5/4/2011 12:51:56 PM





# Shelter Statistics - Avg Length of Stay by Intake Type

Start Date: April 01, 2011

End Date: April 30, 2011

*does not include your shelter's data*

*does not include your shelter's data*

USGA68

Lumpkin County Animal Shelter & PAWS Humane Society

Intake Type	Your Shelter					Georgia (83 organizations)					United States (1637 organizations)				
	Dog		Cat		Other	Dog		Cat		Other	Dog		Cat		Other
	< year	year+	< year	year+		< year	year+	< year	year+		< year	year+	< year	year+	
Clinic	0	0	0	0	0	0.2	0.2	0.3	0.2	0	2.6	20	2.2	10.9	6.1
Owner Surrender	10.3	24.3	5.8	20.7	0	19.6	29.1	19.8	27.9	10.2	16	18.9	22.8	36.9	30.9
Return	35	9.6	0	0	0	14.8	22.6	13.3	16.7	0	11.4	30.5	15.6	45.8	30
Seized	22.6	11.2	0.8	2.4	0	19.6	19.8	8.9	9.9	2.6	16.9	17.2	17.7	17.8	48.2
Service	0	0	0	0	0	0.5	0.8	0.3	0.2	0	0.5	2.4	2.3	2.2	1.4
Stray	9	18	3.7	7.7	0	23.1	23.2	26.5	18.2	9.4	20.8	23.6	31.9	51.8	19.3
Transfer	0	0	0	0	0	18.5	46	23	49.5	8	19.7	30.2	34.8	40.9	32.2
Wildlife	0	0	0	0	0	0	0	0	0	0.2	0	0	0	0	3.7
<b>Total</b>	<b>14.4</b>	<b>19.3</b>	<b>4.7</b>	<b>11.5</b>	<b>0</b>	<b>19.5</b>	<b>26.3</b>	<b>21.3</b>	<b>20.7</b>	<b>7.1</b>	<b>17.4</b>	<b>22.5</b>	<b>25.9</b>	<b>40.2</b>	<b>25.4</b>

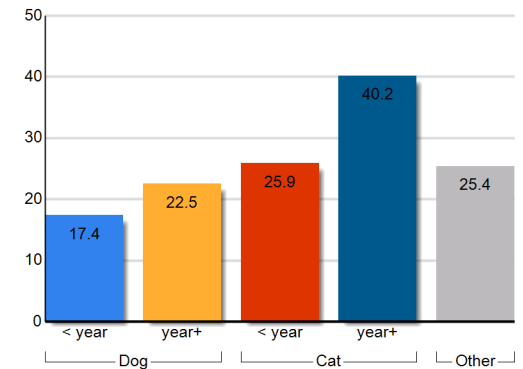
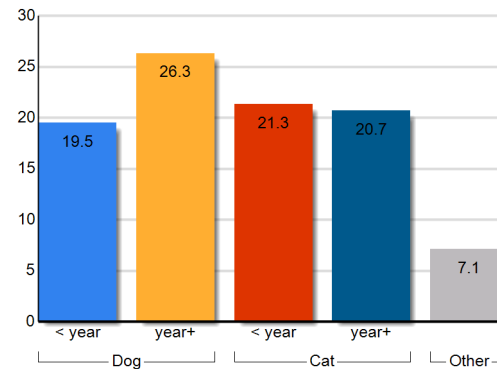
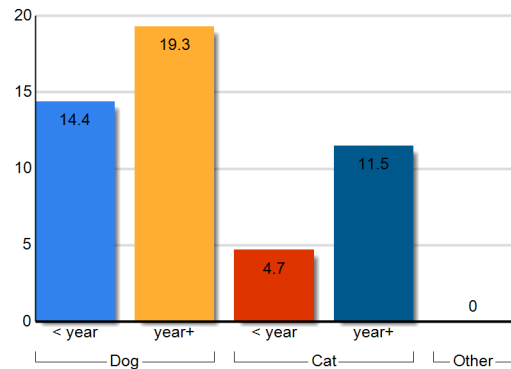

Earliest entry: 4/1/2011

Latest entry: 4/30/2011

Daily Use Date: 9/21/2009

Run Date: 5/4/2011 12:51:56 PM





## Shelter Statistics - Avg Length of Stay by Outcome Type

Start Date: April 01, 2011

End Date: April 30, 2011

*does not include your shelter's data*

*does not include your shelter's data*

USGA68

Lumpkin County Animal Shelter & PAWS Humane Society

Outcome Type	Your Shelter					Georgia (83 organizations)					United States (1637 organizations)				
	Dog		Cat		Other	Dog		Cat		Other	Dog		Cat		Other
	< year	year+	< year	year+		< year	year+	< year	year+		< year	year+	< year	year+	
Adoption	9.7	8.8	14	35	0	21.5	44	27.3	59.1	10.1	21	37.1	37.8	68.7	39
Clinic	0	0	0	0	0	0.2	0.2	0.3	0.2	0	2.4	21.3	2.1	10.2	7.1
Died	0	0	0	0	0	25	112.8	16.9	56.6	0	21.7	37.1	19	47.9	63.9
Euthanasia	20.1	18.6	2.4	3.7	0	17.2	21	13.5	8.3	3.2	13.2	13.4	12.3	15.1	12.5
Missing	0	0	0	0	0	0	142.3	0	6.9	0	84.1	315.8	184.2	591.3	261.2
Return To Owner	0	7.8	0	0	0	4.9	4.1	3.1	6	9.4	3.3	3.8	17.5	9.3	6.4
Service	0	0	0	0	0	0.5	0.9	0.3	0.3	0	0.3	2.9	2.1	3.4	0
Transfer	35.4	32.8	0	0	0	16.2	21	21.1	11.5	0	15.2	22.7	12.7	22.9	18.9
Wildlife	0	0	0	0	0	0	0	0	0	0	0	0	0	0	30.2
<b>Total</b>	<b>14.4</b>	<b>19.3</b>	<b>4.7</b>	<b>11.5</b>	<b>0</b>	<b>19.5</b>	<b>26.3</b>	<b>21.3</b>	<b>20.7</b>	<b>7.1</b>	<b>17.4</b>	<b>22.5</b>	<b>25.9</b>	<b>40.2</b>	<b>25.4</b>

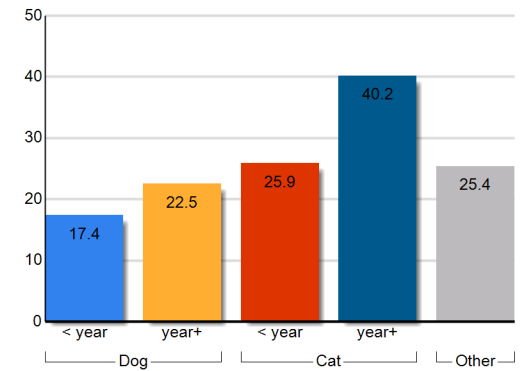
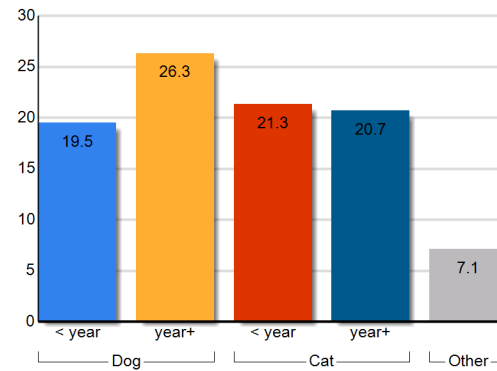
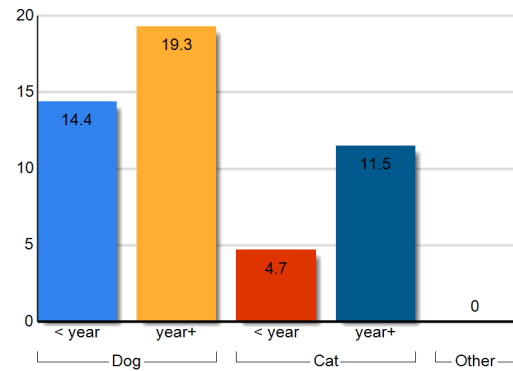

Earliest entry: 4/1/2011

Latest entry: 4/30/2011

Daily Use Date: 9/21/2009

Run Date: 5/4/2011 12:51:56 PM





## Shelter Statistics – Animal Care Days by Intake Type

Start Date: April 01, 2011

End Date: April 30, 2011

*does not include your shelter's data*

*does not include your shelter's data*

USGA68 Lumpkin County Animal Shelter & PAWS Humane Society	Your Shelter					Georgia (83 organizations)					United States (1637 organizations)				
	Dog		Cat		Other	Dog		Cat		Other	Dog		Cat		Other
	< year	year+	< year	year+		< year	year+	< year	year+		< year	year+	< year	year+	
<b>Intake Type</b>															
Clinic	0	0	0	0	0	1548	5653	993	1546	0	45877	142916	42968	91861	295
Owner Surrender	249	325	91	295	0	14683	17664	8960	9954	337	325064	503737	369917	591244	92738
Return	59	19	0	0	0	2757	3788	439	1476	0	34693	106825	27697	78954	2483
Seized	154	223	43	142	0	5482	17250	1423	7953	2989	47138	179022	28938	79502	42594
Service	0	0	0	0	0	126	673	1	103	0	570	4303	3002	3944	459
Stray	29	80	4	89	0	28279	32919	18720	13631	714	675435	1022369	936330	1183959	86043
Transfer	0	0	0	0	0	24504	21839	5650	6565	24	262946	368985	195023	178820	16648
Wildlife	0	0	0	0	0	0	0	0	0	91	0	0	0	44	25692
<b>Total</b>	<b>491</b>	<b>648</b>	<b>138</b>	<b>526</b>	<b>0</b>	<b>77379</b>	<b>99787</b>	<b>36185</b>	<b>41227</b>	<b>4155</b>	<b>1391724</b>	<b>2328157</b>	<b>1603874</b>	<b>2208327</b>	<b>266952</b>

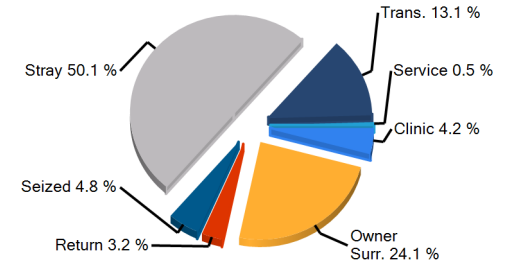
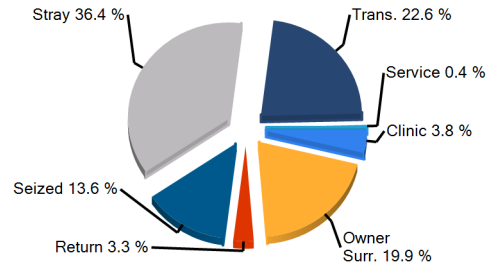
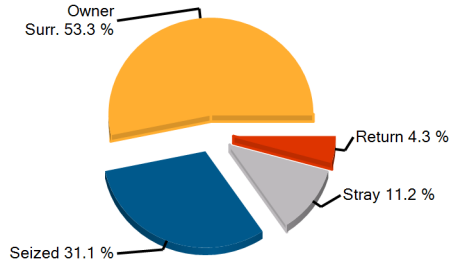

Earliest entry: 4/1/2011

Latest entry: 4/30/2011

Daily Use Date: 9/21/2009

Run Date: 5/4/2011 12:51:56 PM





## Shelter Statistics – Animal Care Days by Outcome Type

Start Date: April 01, 2011

End Date: April 30, 2011

USGA68 Lumpkin County Animal Shelter & PAWS Humane Society	Your Shelter					Georgia (83 organizations) <small>does not include your shelter's data</small>					United States (1637 organizations) <small>does not include your shelter's data</small>				
	Dog		Cat		Other	Dog		Cat		Other	Dog		Cat		Other
	< year	year+	< year	year+		< year	year+	< year	year+		< year	year+	< year	year+	
Outcome Type															
Adoption	124	49	34	132	0	10901	6576	3753	2486	139	200573	207847	136647	150923	25614
Clinic	0	0	0	0	0	2	9	3	2	0	4175	12171	3484	10135	139
Died	0	0	0	0	0	491	154	155	181	0	5209	4966	7148	4734	1473
Euthanasia	67	232	70	162	0	2514	7427	1308	2881	49	33755	114010	28537	95160	9694
Missing	0	0	0	0	0	0	60	0	21	0	816	2214	2974	5213	440
Return To Owner	0	18	0	0	0	133	657	6	65	394	3554	20667	1635	4066	779
Service	0	0	0	0	0	6	11	1	2	0	86	622	170	464	0
Transfer	37	204	0	0	0	1695	1870	389	356	0	33903	42930	12299	21628	4322
Wildlife	0	0	0	0	0	0	0	0	0	0	0	0	0	0	2889
No Outcome	263	144	34	232	0	61637	83023	30570	35232	3573	1109653	1922728	1410980	1916005	221601
Total	<b>491</b>	<b>648</b>	<b>138</b>	<b>526</b>	<b>0</b>	<b>77379</b>	<b>99787</b>	<b>36185</b>	<b>41227</b>	<b>4155</b>	<b>1391724</b>	<b>2328157</b>	<b>1603874</b>	<b>2208327</b>	<b>266952</b>

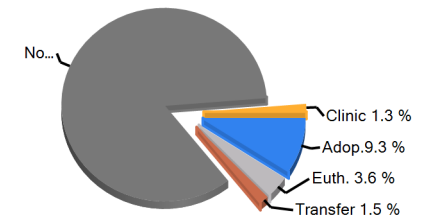
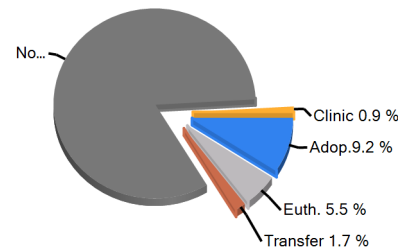
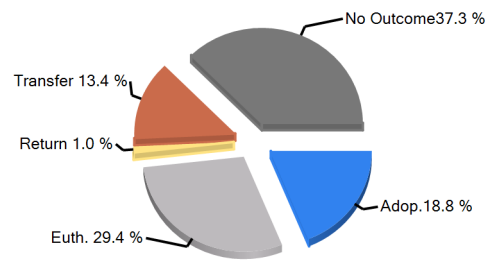

Earliest entry: 4/1/2011

Latest entry: 4/30/2011

Daily Use Date: 9/21/2009

Run Date: 5/4/2011 12:51:56 PM





## Shelter Statistics - Fees and Revenue

Start Date: April 01, 2011

End Date: April 30, 2011

*does not include your shelter's data*

*does not include your shelter's data*

USGA68 Lumpkin County Animal Shelter & PAWS Humane Society	Your Shelter					Georgia (83 organizations)					United States (1637 organizations)				
	Dog		Cat		Other	Dog		Cat		Other	Dog		Cat		Other
	< year	year+	< year	year+		< year	year+	< year	year+		< year	year+	< year	year+	
<b>Intake Revenue</b>															
<b>Fees</b>															
Avg Fees (\$)	0	0	0	16	0	39	39	48	51	0	29	41	26	33	18
Total Revenue (\$)	0	0	0	65	0	975	890	290	355	0	26,231	133,838	13,949	100,713	5,267
<b>Adoption Revenue</b>															
<b>Fees</b>															
Avg Fees (\$)	90	90	60	60	0	113	106	89	76	14	139	97	75	46	30
Total Revenue (\$)	720	360	120	300	0	38,306	21,648	8,924	4,418	100	1,130,277	1,086,524	323,867	354,885	32,142

**Total Adoption Revenue**

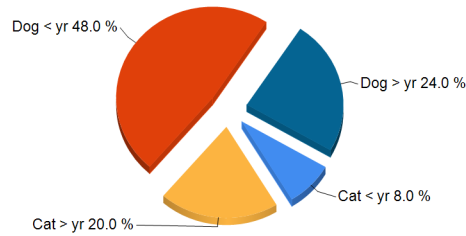

**Total Adoption Revenue**

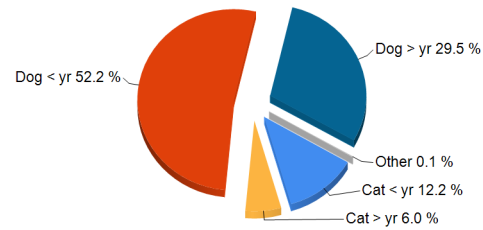

**Total Adoption Revenue**

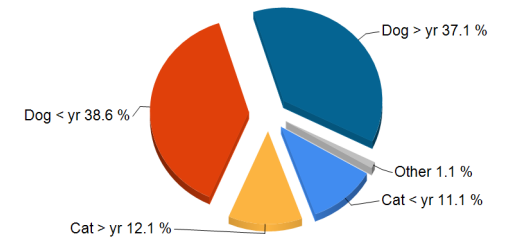

Earliest entry: 4/1/2011

Latest entry: 4/30/2011

Daily Use Date: 9/21/2009

Run Date: 5/4/2011 12:51:56 PM





USGA68

## Pethealth's Contribution to Lumpkin County Animal Shelter & PAWS Humane Society

ShelterCare Gift of Insurance Claims Paid*:	\$0
ShelterCare Insurance Enrollment Costs*:	\$215
24PetWatch Registration Savings:	\$145
PetPoint Software Value:	\$200
<b>Total Pethealth Investment 4/1/2011 - 4/30/2011</b>	<b>\$560</b>

*\*For ShelterCare Gifts issued via PetPoint*

Earliest entry: 4/1/2011

Latest entry: 4/30/2011

Daily Use Date: 9/21/2009

Run Date: 5/4/2011 12:51:56 PM

EMPOWERING ANIMAL WELFARE THROUGH DATA MANAGEMENT



# Daily Count Report

Print Date **Wednesday, May 04, 2011**

Inventory Start Date **4/1/2011 12:00 AM**  
Inventory End Date **4/30/2011 11:59 PM**  
Species **All**  
Primary Breed **All**  
Age Group **All**  
Intake Type **All**  
Intake Subtype **All**  
Outcome Type **All**  
Outcome Subtype **All**  
Site **All**

	<b>Cat</b>	<b>Dog</b>	<b>Total</b>
<b>4/1/2011</b>	15	32	47
<b>4/2/2011</b>	16	33	49
<b>4/3/2011</b>	15	29	44
<b>4/4/2011</b>	15	29	44
<b>4/5/2011</b>	13	32	45
<b>4/6/2011</b>	17	33	50
<b>4/7/2011</b>	19	34	53
<b>4/8/2011</b>	22	35	57
<b>4/9/2011</b>	24	34	58
<b>4/10/2011</b>	22	31	53
<b>4/11/2011</b>	24	39	63
<b>4/12/2011</b>	21	38	59
<b>4/13/2011</b>	22	41	63
<b>4/14/2011</b>	25	41	66
<b>4/15/2011</b>	25	41	66
<b>4/16/2011</b>	36	41	77

	<b>Cat</b>	<b>Dog</b>	<b>Total</b>
<b>4/17/2011</b>	31	40	71
<b>4/18/2011</b>	32	41	73
<b>4/19/2011</b>	40	48	88
<b>4/20/2011</b>	27	48	75
<b>4/21/2011</b>	26	46	72
<b>4/22/2011</b>	33	46	79
<b>4/23/2011</b>	27	43	70
<b>4/24/2011</b>	27	41	68
<b>4/25/2011</b>	27	45	72
<b>4/26/2011</b>	29	41	70
<b>4/27/2011</b>	26	46	72
<b>4/28/2011</b>	26	49	75
<b>4/29/2011</b>	27	51	78
<b>4/30/2011</b>	29	67	96
<b>Total</b>	738	1215	1953

<b>Species</b>	<b>Average</b>
<b>Cat</b>	<b>24.6</b>
<b>Dog</b>	<b>40.5</b>