

Animal Daily Management Report

Print Date Wednesday, June 08, 2011

Report Date 5/31/2011 11:59 PM

Financial Year 1/1/2011 12:00 AM

	Wednesday 5/25/2011	Thursday 5/26/2011	Friday 5/27/2011	Saturday 5/28/2011	Sunday 5/29/2011	Monday 5/30/2011	Tuesday 5/31/2011	Week to Date	Month to Date	Year to Date	Last Year to Date	Difference
Intake	4	9	9	10	0	0	8	8	175	748	811	-63
Owner/ Guardian Surrender	0	5	7	1	0	0	0	0	69	344	378	-34
Dog	0	0	1	1	0	0	0	0	39	194	236	-42
Cat	0	5	6	0	0	0	0	0	30	150	142	8
Transfer In	0	0	0	0	0	0	0	0	0	0	2	-2
Dog	0	0	0	0	0	0	0	0	0	0	2	-2
Return	0	0	0	0	0	0	0	0	1	15	35	-20
Dog	0	0	0	0	0	0	0	0	1	13	30	-17
Cat	0	0	0	0	0	0	0	0	0	2	5	-3
Stray	1	0	0	9	0	0	0	0	39	114	145	-31
Dog	0	0	0	1	0	0	0	0	3	51	93	-42
Cat	1	0	0	8	0	0	0	0	36	63	52	11
Clinic	0	0	0	0	0	0	0	0	0	0	10	-10
Dog	0	0	0	0	0	0	0	0	0	0	6	-6
Cat	0	0	0	0	0	0	0	0	0	0	4	-4
Seized	3	4	2	0	0	0	8	8	65	274	241	33
Dog	1	3	0	0	0	0	3	3	31	124	133	-9
Cat	2	1	2	0	0	0	5	5	34	150	108	42
Service In	0	0	0	0	0	0	0	0	1	1	0	1
Cat	0	0	0	0	0	0	0	0	1	1	0	1
Adoption	1	1	3	2	3	0	3	3	35	194	280	-86

	Wednesday	Thursday	Friday	Saturday	Sunday	Monday	Tuesday	Week	Month	Year	Last Year	Difference
	5/25/2011	5/26/2011	5/27/2011	5/28/2011	5/29/2011	5/30/2011	5/31/2011	to Date	to Date	to Date	to Date	
Adoption	1	1	3	2	3	0	3	3	35	194	280	-86
Dog	1	1	2	2	3	0	2	2	24	120	204	-84
Cat	0	0	1	0	0	0	1	1	11	74	76	-2
Other Outcomes	0	2	0	1	1	25	1	26	174	548	524	24
Transfer Out	0	1	0	0	1	0	0	0	41	133	95	38
Dog	0	1	0	0	1	0	0	0	41	122	72	50
Cat	0	0	0	0	0	0	0	0	0	11	23	-12
Return to Owner/ Guardian	0	0	0	1	0	0	0	0	6	31	46	-15
Dog	0	0	0	1	0	0	0	0	6	31	42	-11
Cat	0	0	0	0	0	0	0	0	0	0	4	-4
Died	0	1	0	0	0	0	0	0	2	4	5	-1
Dog	0	0	0	0	0	0	0	0	1	1	3	-2
Cat	0	1	0	0	0	0	0	0	1	3	2	1
Euthanasia	0	0	0	0	0	25	1	26	124	379	370	9
Dog	0	0	0	0	0	0	1	1	35	111	169	-58
Cat	0	0	0	0	0	25	0	25	89	268	201	67
DOA	0	0	0	0	0	0	0	0	0	0	1	-1
Dog	0	0	0	0	0	0	0	0	0	0	1	-1
Cat	0	0	0	0	0	0	0	0	0	0	0	0
Clinic Out	0	0	0	0	0	0	0	0	0	0	7	-7
Dog	0	0	0	0	0	0	0	0	0	0	6	-6
Cat	0	0	0	0	0	0	0	0	0	0	1	-1
Service Out	0	0	0	0	0	0	0	0	1	1	0	1
Cat	0	0	0	0	0	0	0	0	1	1	0	1

	Wednesday	Thursday	Friday	Saturday	Sunday	Monday	Tuesday	Week	Month	Year	Last Year	Difference
	5/25/2011	5/26/2011	5/27/2011	5/28/2011	5/29/2011	5/30/2011	5/31/2011	to Date	to Date	to Date	to Date	
Inventory By Location												
Lumpkin County Animal Shelter	0	0	0	0	0	0	0	0	0	0	0	0
ISO	0	13	7	4	0	14	0	14	129	409	618	-209
Puppy Room	0	0	0	0	0	0	1	1	18	89	140	-51
Cat Room	0	0	4	4	0	1	0	1	23	92	69	23
Main Kennel	0	0	3	0	1	0	0	0	37	144	134	10
Shelter #1	1	2	1	1	0	0	0	0	22	58	20	38
Shelter #2	0	0	0	0	0	0	0	0	0	0	0	0
Shelter #3	0	0	0	0	0	0	0	0	0	2	11	-9
Puppy Run	0	0	0	0	0	0	0	0	0	1	5	-4
Shelter #2	0	1	0	0	0	0	0	0	19	132	59	73
Foster Home	0	0	0	0	0	0	0	0	0	18	14	4
Missing	0	0	0	0	0	0	0	0	2	12	17	-5
Intake	3	9	9	8	0	0	8	8	154	627	105	522
Total	4	25	24	17	1	15	9	24	404	1584	1192	392



Shelter Statistics - Intake

Start Date: May 01, 2011

End Date: May 31, 2011

does not include your shelter's data

does not include your shelter's data

USGA68
Lumpkin County Animal Shelter &
PAWS Humane Society

	Your Shelter					Georgia (84 organizations)					United States (1655 organizations)				
	Dog		Cat		Other	Dog		Cat		Other	Dog		Cat		Other
	< year	year+	< year	year+		< year	year+	< year	year+		< year	year+	< year	year+	
Intakes That were:															
Previously Altered	1	5	0	3	0	257	535	116	259	7	4,773	20,678	3,834	15,180	655
Totals by Intake															
Clinic	0	0	0	0	0	27	65	9	21	0	1,646	3,822	1,182	2,632	33
Owner Surrender	24	15	15	15	0	497	535	436	468	24	9,790	15,941	14,877	16,467	2,133
Return	0	1	0	0	0	76	71	20	19	0	1,343	2,501	513	1,370	54
Seized	11	20	8	26	0	188	565	68	464	42	1,579	6,482	1,491	3,553	1,005
Service	0	0	1	0	0	3	10	3	8	1	69	538	192	528	49
Stray	2	1	22	14	0	390	547	601	776	15	9,602	21,346	22,735	24,416	1,492
Transfer	0	0	0	0	0	610	254	215	80	4	7,319	9,086	5,056	4,117	692
Wildlife	0	0	0	0	0	0	0	0	0	8	0	0	0	0	3,553
Total	37	37	46	55	0	1,791	2,047	1,352	1,836	94	31,348	59,716	46,046	53,083	9,011

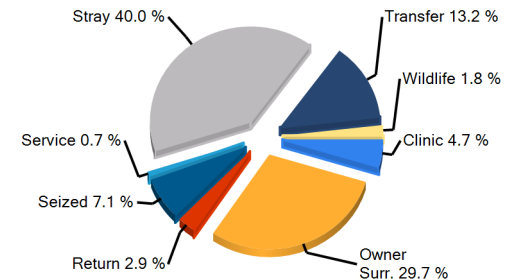
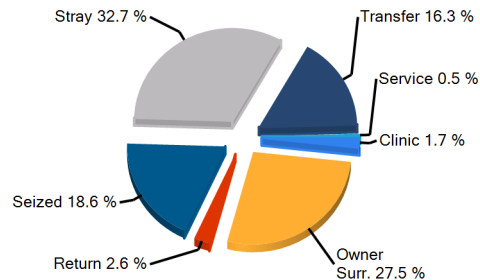
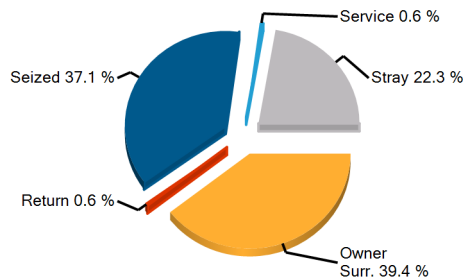

Earliest entry: 5/2/2011

Latest entry: 5/31/2011

Daily Use Date: 9/21/2009

Run Date: 6/8/2011 9:39:12 AM





Shelter Statistics - Outcome

Start Date: May 01, 2011

End Date: May 31, 2011

does not include your shelter's data

does not include your shelter's data

USGA68
Lumpkin County Animal Shelter &
PAWS Humane Society

	Your Shelter					Georgia (84 organizations)					United States (1655 organizations)				
	Dog		Cat		Other	Dog		Cat		Other	Dog		Cat		Other
	< year	year+	< year	year+		< year	year+	< year	year+		< year	year+	< year	year+	
Person															
A) Have Email Address	19	6	4	7	0	913	541	375	162	28	15,449	17,148	12,458	9,613	974
B) Have Phone Number	20	10	4	7	0	1,025	813	416	222	54	19,813	31,989	15,824	15,697	2,563
C) Have ZipCode	20	10	4	7	0	1,029	813	416	226	54	19,766	31,952	15,776	15,603	2,540
Totals by Outcome															
Adoption	19	5	4	7	0	969	577	406	184	48	17,157	19,284	14,276	11,567	1,774
Clinic	0	0	0	0	0	27	59	8	20	0	1,534	3,504	1,221	2,762	29
Died	1	0	1	0	0	33	18	23	28	6	560	573	1,356	846	367
DOA	0	0	0	0	0	0	7	0	4	8	82	978	63	804	596
Euthanasia	23	12	38	51	0	391	992	513	1,336	15	5,461	19,344	13,317	28,293	2,968
Missing	0	0	0	0	0	1	2	0	2	1	26	147	49	230	20
Return To Owner	1	5	0	0	0	36	180	2	22	3	1,134	9,247	269	1,274	108
Service	0	0	1	0	0	2	10	3	6	1	50	141	117	263	5
Transfer	23	18	0	0	0	278	188	41	21	3	3,567	5,125	2,440	2,876	885
Wildlife	0	0	0	0	0	0	0	0	0	3	0	0	0	0	1,434
Total	67	40	44	58	0	1,737	2,033	996	1,623	88	29,571	58,343	33,108	48,915	8,186

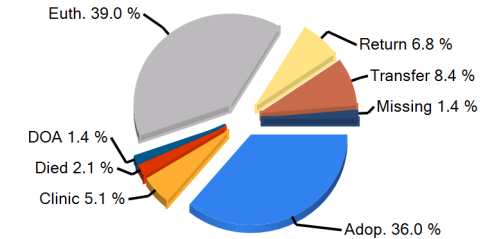
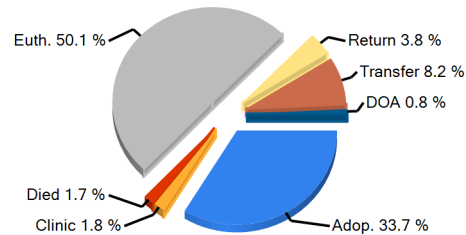
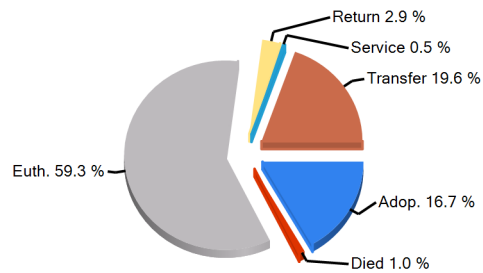

Earliest entry: 5/2/2011

Latest entry: 5/31/2011

Daily Use Date: 9/21/2009

Run Date: 6/8/2011 9:39:12 AM





Shelter Statistics - Avg Length of Stay by Intake Type

Start Date: May 01, 2011

End Date: May 31, 2011

does not include your shelter's data

does not include your shelter's data

USGA68 Lumpkin County Animal Shelter & PAWS Humane Society	Your Shelter					Georgia (84 organizations)					United States (1655 organizations)				
	Dog		Cat		Other	Dog		Cat		Other	Dog		Cat		Other
	< year	year+	< year	year+		< year	year+	< year	year+		< year	year+	< year	year+	
Intake Type															
Clinic	0	0	0	0	0	0.3	1	0.4	0.2	0	5	11.7	4.3	9.9	3.9
Owner Surrender	10.4	10	4.1	16.8	0	18.4	18.3	13.9	15.2	11.1	16.2	20.6	16.4	23.6	23.1
Return	20.1	0	0	0	0	13.9	27.4	8.9	72.2	0	11.7	33.8	17.1	47.8	28.2
Seized	15.2	15.4	15	6.9	0	16.2	16.1	19	8.7	8.7	17.3	15.5	17.5	14.6	17.7
Service	0	0	3.8	0	0	0.2	1.9	1	4.6	0	4.8	2	5.8	2.3	13.8
Stray	8.9	13.9	2.8	10.7	0	24.7	20.4	15.9	16.6	25	22.4	24.1	18.6	34.3	11.2
Transfer	0	0	0	0	0	20.5	45	14.9	94.3	9.8	21	27.6	26.1	35.5	14.1
Wildlife	0	0	0	0	0	0	0	0	0	0.4	0	0	0	0	2.3
Total	11.9	13.4	5.6	10	0	19.8	21.6	15	17.7	11.3	18.4	22.2	17.9	28.3	11.3

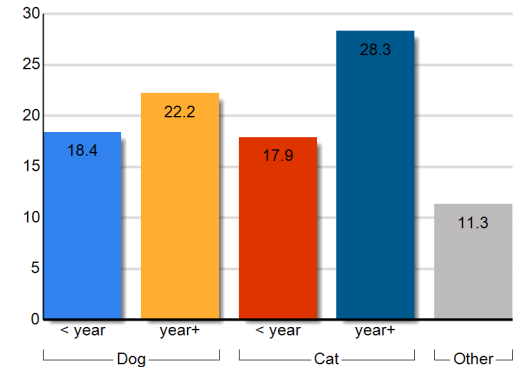
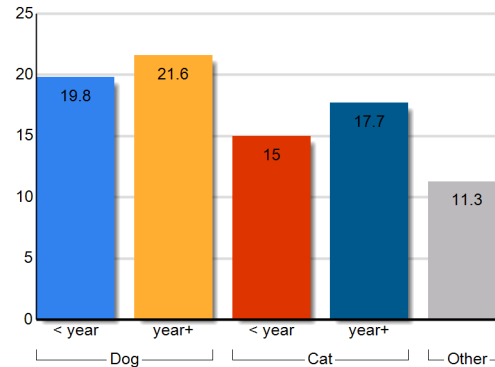
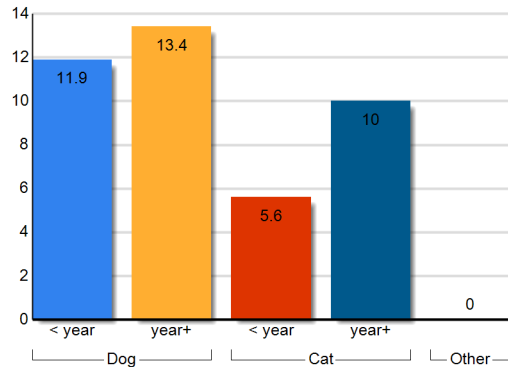

Earliest entry: 5/2/2011

Latest entry: 5/31/2011

Daily Use Date: 9/21/2009

Run Date: 6/8/2011 9:39:12 AM





Shelter Statistics - Avg Length of Stay by Outcome Type

Start Date: May 01, 2011
End Date: May 31, 2011

does not include your shelter's data

does not include your shelter's data

USGA68 Lumpkin County Animal Shelter & PAWS Humane Society	Your Shelter					Georgia (84 organizations)					United States (1655 organizations)				
	Dog		Cat		Other	Dog		Cat		Other	Dog		Cat		Other
	< year	year+	< year	year+		< year	year+	< year	year+		< year	year+	< year	year+	
Outcome Type															
Adoption	15.7	8.8	24	46.9	0	22.3	42.6	26	94.2	19.4	22.1	38.3	30.5	69.7	32.6
Clinic	0	0	0	0	0	0.3	1	0.4	0.3	0	6.5	12	5	11	5.4
Died	0.2	0	1.7	0	0	30.3	47.8	12.7	27.5	5.4	24.2	49.1	21.3	57.1	21.5
Euthanasia	3	14.8	3.8	5	0	16.1	12.5	6.7	7.5	1.4	14.2	11.8	6.2	10.5	3.6
Missing	0	0	0	0	0	0	28	0	2.4	0.8	40.7	695.3	86.6	576.7	54.5
Return To Owner	3	7.8	0	0	0	3.5	4	30.6	2.9	3.2	5.3	4	15.9	11.3	3.5
Service	0	0	3.8	0	0	0.3	2.1	1	6.4	0	2.5	3.7	4.1	6.5	18.9
Transfer	18.4	15.3	0	0	0	19.1	27.4	14.7	25.4	0.1	15.9	23.6	13.4	18.7	9.3
Wildlife	0	0	0	0	0	0	0	0	0	0.4	0	0	0	0	4.5
Total	11.9	13.4	5.6	10	0	19.8	21.6	15	17.7	11.3	18.4	22.2	17.9	28.3	11.3

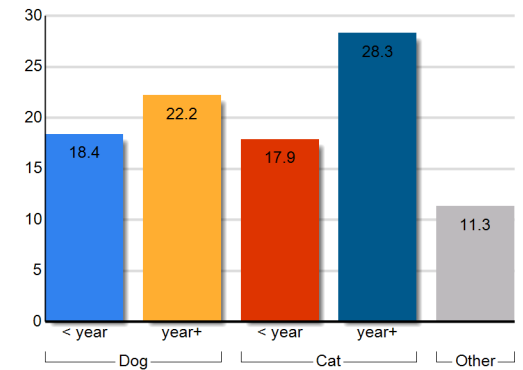
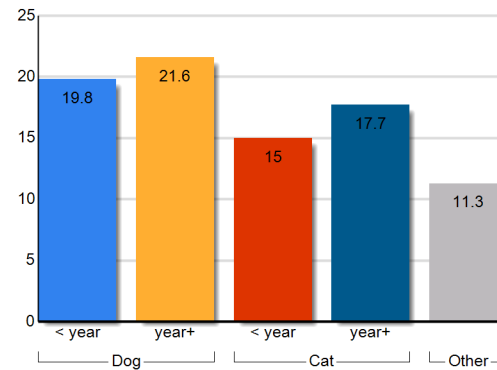
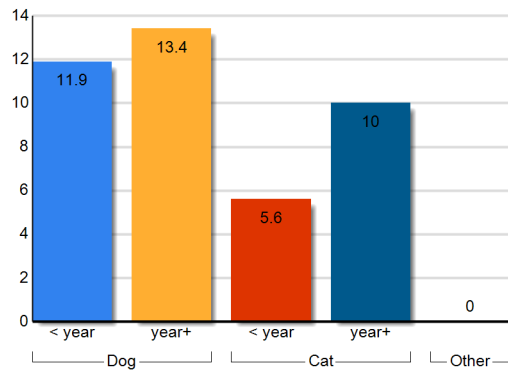

Earliest entry: 5/2/2011
Latest entry: 5/31/2011

Daily Use Date: 9/21/2009
Run Date: 6/8/2011 9:39:12 AM





Shelter Statistics – Animal Care Days by Intake Type

Start Date: May 01, 2011
End Date: May 31, 2011

does not include your shelter's data

does not include your shelter's data

USGA68 Lumpkin County Animal Shelter & PAWS Humane Society	Your Shelter					Georgia (84 organizations)					United States (1655 organizations)				
	Dog		Cat		Other	Dog		Cat		Other	Dog		Cat		Other
	< year	year+	< year	year+		< year	year+	< year	year+		< year	year+	< year	year+	
Intake Type															
Clinic	0	0	0	0	0	1621	5938	1033	1605	0	46378	150347	44137	91270	218
Owner Surrender	354	149	89	191	0	14668	17922	11366	11223	323	346836	537514	489358	646085	99325
Return	3	11	0	0	0	3173	4115	506	1589	0	37713	112939	28574	87765	2346
Seized	268	443	83	152	0	5154	17149	1707	8706	3484	49992	193227	45688	91222	43069
Service	0	0	4	0	0	125	699	3	125	0	533	4882	3971	4097	535
Stray	19	35	88	105	0	29635	34879	23819	18391	450	713541	1091084	1163225	1309251	94207
Transfer	0	0	0	0	0	27142	22914	7926	7150	23	273986	388355	257751	189747	16958
Wildlife	0	0	0	0	0	0	0	0	0	108	0	0	0	0	32495
Total	645	637	264	448	0	81518	103615	46361	48789	4389	1468980	2478346	2032704	2419438	289152

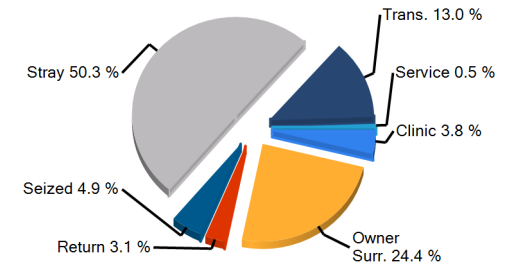
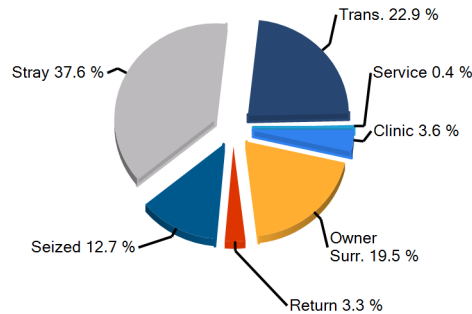
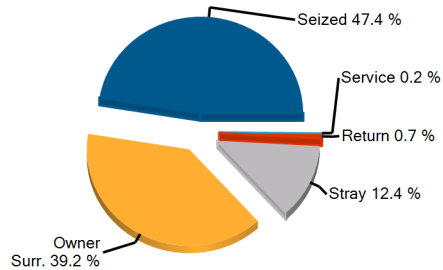

Earliest entry: 5/2/2011
Latest entry: 5/31/2011

Daily Use Date: 9/21/2009
Run Date: 6/8/2011 9:39:12 AM





Shelter Statistics – Animal Care Days by Outcome Type

Start Date: May 01, 2011

End Date: May 31, 2011

does not include your shelter's data

does not include your shelter's data

USGA68 Lumpkin County Animal Shelter & PAWS Humane Society	Your Shelter					Georgia (84 organizations)					United States (1655 organizations)				
	Dog		Cat		Other	Dog		Cat		Other	Dog		Cat		Other
	< year	year+	< year	year+		< year	year+	< year	year+		< year	year+	< year	year+	
Outcome Type															
Adoption	301	43	102	99	0	12436	7918	6114	2974	454	226964	247481	253198	174166	22708
Clinic	0	0	0	0	0	9	45	3	6	0	3801	10938	3846	9486	99
Died	0	0	2	0	0	434	376	288	391	21	10553	7383	20676	11610	2351
Euthanasia	35	122	121	192	0	3681	8475	3160	6809	20	55107	134495	76725	152081	7068
Missing	0	0	0	0	0	0	93	0	5	1	1022	2337	2809	2744	200
Return To Owner	7	31	0	0	0	162	616	38	97	9	4350	23354	1909	5697	330
Service	0	0	4	0	0	1	16	3	29	0	69	611	361	736	50
Transfer	260	227	0	0	0	2484	2117	493	255	0	36726	55698	22049	24380	5161
Wildlife	0	0	0	0	0	0	0	0	0	1	0	0	0	0	4310
No Outcome	42	214	35	157	0	62312	83959	36260	38223	3882	1130389	1996049	1651131	2038537	246875
Total	645	637	264	448	0	81518	103615	46361	48789	4389	1468980	2478346	2032704	2419438	289152

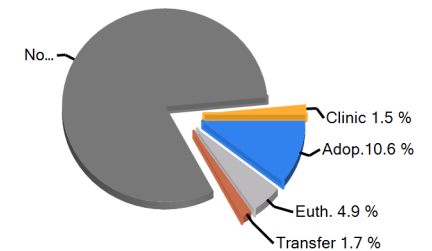
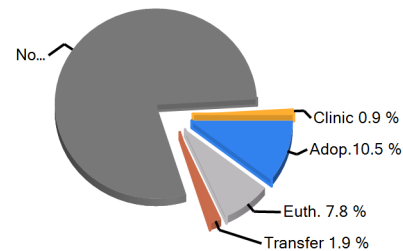
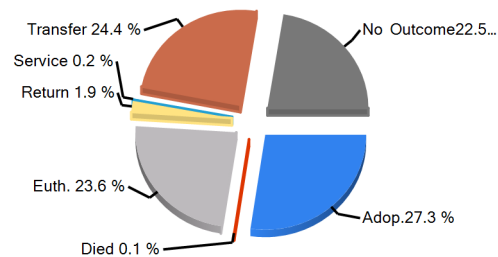

Earliest entry: 5/2/2011

Latest entry: 5/31/2011

Daily Use Date: 9/21/2009

Run Date: 6/8/2011 9:39:12 AM





Shelter Statistics - Fees and Revenue

Start Date: May 01, 2011
End Date: May 31, 2011

USGA68
Lumpkin County Animal Shelter & PAWS Humane Society

does not include your shelter's data

does not include your shelter's data

	Your Shelter					Georgia (84 organizations)					United States (1655 organizations)				
	Dog		Cat		Other	Dog		Cat		Other	Dog		Cat		Other
	< year	year+	< year	year+		< year	year+	< year	year+		< year	year+	< year	year+	
Intake Revenue															
Fees															
Avg Fees (\$)	0	0	0	10	0	41	46	38	81	15	30	38	27	34	20
Total Revenue (\$)	0	0	0	20	0	1,191	830	305	895	15	25,430	127,367	18,022	104,215	6,383
Adoption Revenue															
Fees															
Avg Fees (\$)	90	0	60	60	0	125	104	89	76	19	136	97	80	44	27
Total Revenue (\$)	720	0	120	240	0	56,060	20,561	12,168	2,876	153	1,103,396	1,076,357	508,765	318,807	27,821

Total Adoption Revenue

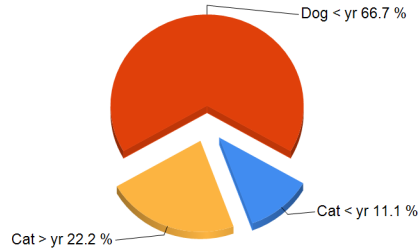

Total Adoption Revenue

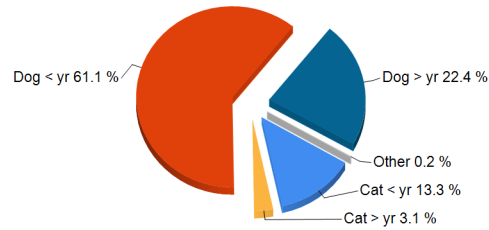

Total Adoption Revenue

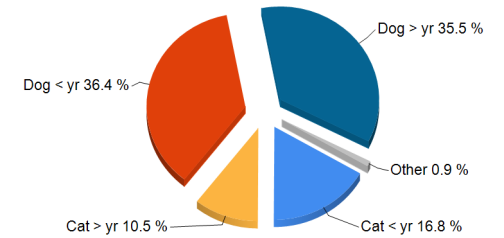

Earliest entry: 5/2/2011
Latest entry: 5/31/2011

Daily Use Date: 9/21/2009
Run Date: 6/8/2011 9:39:12 AM





USGA68

Pethealth's Contribution to Lumpkin County Animal Shelter & PAWS Humane Society

ShelterCare Gift of Insurance Claims Paid*:	\$0
ShelterCare Insurance Enrollment Costs*:	\$0
24PetWatch Registration Savings:	\$0
PetPoint Software Value:	\$200
Total Pethealth Investment 5/1/2011 - 5/31/2011	\$200

**For ShelterCare Gifts issued via PetPoint*

Earliest entry: 5/2/2011
Latest entry: 5/31/2011

Daily Use Date: 9/21/2009
Run Date: 6/8/2011 9:39:12 AM

EMPOWERING ANIMAL WELFARE THROUGH DATA MANAGEMENT



Daily Count Report

Print Date **Wednesday, June 08, 2011**

Inventory Start Date **5/1/2011 12:00 AM**
Inventory End Date **5/31/2011 11:59 PM**
Species **All**
Primary Breed **All**
Age Group **All**
Intake Type **All**
Intake Subtype **All**
Outcome Type **All**
Outcome Subtype **All**
Site **All**

	Cat	Dog	Total
5/1/2011	27	63	90
5/2/2011	30	67	97
5/3/2011	32	71	103
5/4/2011	15	64	79
5/5/2011	19	54	73
5/6/2011	19	49	68
5/7/2011	19	51	70
5/8/2011	15	50	65
5/9/2011	16	57	73
5/10/2011	26	56	82
5/11/2011	22	51	73
5/12/2011	35	51	86
5/13/2011	34	42	76
5/14/2011	35	43	78
5/15/2011	34	41	75
5/16/2011	38	44	82

	Cat	Dog	Total
5/17/2011	17	43	60
5/18/2011	13	42	55
5/19/2011	12	28	40
5/20/2011	17	30	47
5/21/2011	16	31	47
5/22/2011	15	30	45
5/23/2011	21	36	57
5/24/2011	25	35	60
5/25/2011	27	36	63
5/26/2011	33	38	71
5/27/2011	40	37	77
5/28/2011	47	36	83
5/29/2011	47	34	81
5/30/2011	47	30	77
5/31/2011	27	33	60
Total	820	1373	2193

Species	Average
Cat	26.45
Dog	44.29