

# SPECIAL PURPOSE LOCAL OPTION SALES TAX COLLECTIONS

## Historical

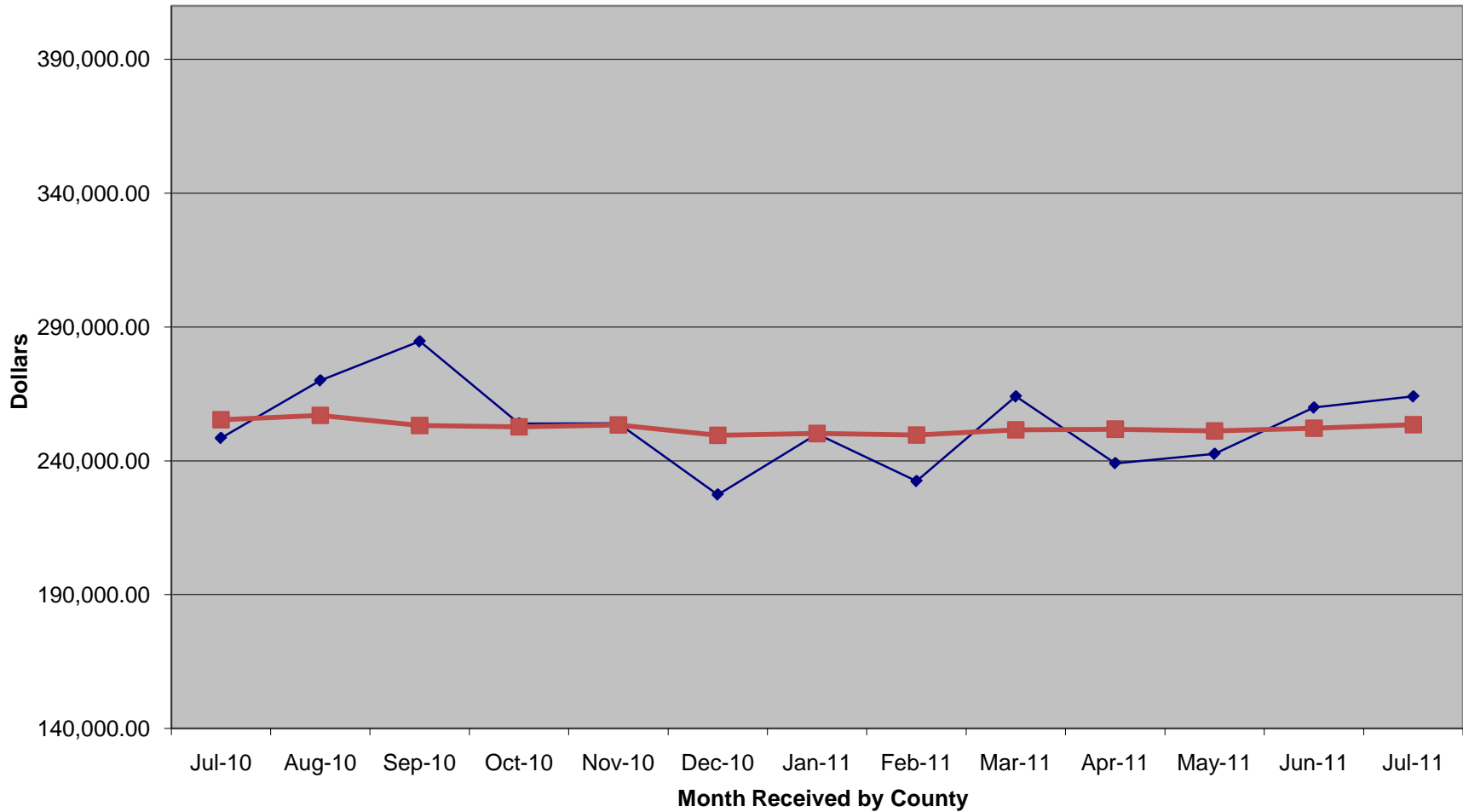

Series1 Series2

MONTH RECEIVED	AMOUNT (INCLUDING PRO-RATA DISTRIBUTIONS)
Mar-99	138,517.48
Apr-99	138,722.02
May-99	166,485.53
Jun-99	180,618.21
Jul-99	175,752.84
Aug-99	156,267.73
Sep-99	182,838.39
Oct-99	190,514.88
Nov-99	189,364.35
Dec-99	187,886.41
Jan-00	228,984.55
Feb-00	208,845.94
Mar-00	175,714.03
Apr-00	185,350.72
May-00	217,227.37
Jun-00	211,922.47
Jul-00	206,287.97
Aug-00	213,949.10
Sep-00	207,790.40
Oct-00	218,293.58
Nov-00	205,229.14
Dec-00	224,431.21
Jan-01	191,910.03
Feb-01	200,788.49
Mar-01	193,362.45
Apr-01	163,885.75
May-01	203,594.32
Jun-01	206,962.11
Jul-01	227,401.84
Aug-01	211,563.68
Sep-01	220,912.14
Oct-01	212,760.42
Nov-01	217,015.30
Dec-01	227,176.44
Jan-02	210,461.01
Feb-02	196,323.54
Mar-02	182,546.16
Apr-02	199,403.20
May-02	204,785.06
Jun-02	200,815.45
Jul-02	235,604.09
Aug-02	224,763.09
Sep-02	227,619.41
Oct-02	233,921.59
Nov-02	213,894.45
Dec-02	221,835.66
Jan-03	192,799.12

Feb-03	205,818.33
Mar-03	209,864.53
Apr-03	196,649.90
May-03	203,363.62
Jun-03	213,387.66
Jul-03	218,452.89
Aug-03	225,087.00
Sep-03	220,028.75
Oct-03	219,502.93
Nov-03	241,843.76
Dec-03	233,277.62
Jan-04	212,021.15
Feb-04	224,243.06
Mar-04	274,671.08
Apr-04	198,865.59
May-04	233,623.41
Jun-04	209,620.57
Jul-04	282,683.52
Aug-04	228,338.30
Sep-04	265,736.73
Oct-04	244,675.44
Nov-04	253,743.01
Dec-04	242,776.11
Jan-05	212,699.20
Feb-05	263,138.28
Mar-05	211,757.93
Apr-05	226,865.29
May-05	217,073.65
Jun-05	223,592.57
Jul-05	247,781.53
Aug-05	239,702.91
Sep-05	224,051.86
Oct-05	288,128.16
Nov-05	284,052.07
Dec-05	251,614.71
Jan-06	237,794.17
Feb-06	265,740.04
Mar-06	313,357.65
Apr-06	253,519.72
May-06	299,609.82
Jun-06	289,408.19
Jul-06	294,104.70
Aug-06	292,331.81
Sep-06	322,024.32
Oct-06	327,306.23
Nov-06	403,175.01
Dec-06	157,101.39
Jan-07	251,349.94
Feb-07	277,120.43
Mar-07	257,658.14
Apr-07	248,128.18
May-07	266,110.74

Jun-07	290,007.37
Jul-07	302,174.54
Aug-07	271,697.29
Sep-07	368,323.73
Oct-07	336,635.05
Nov-07	324,682.34
Dec-07	318,084.78
Jan-08	281,879.73
Feb-08	280,776.24
Mar-08	243,369.83
Apr-08	261,091.76
May-08	280,939.36
Jun-08	281,380.49
Jul-08	297,824.89
Aug-08	259,954.48
Sep-08	301,955.00
Oct-08	264,102.21
Nov-08	255,328.40
Dec-08	246,722.32
Jan-09	250,029.90
Feb-09	287,154.81
Mar-09	228,858.12
Apr-09	190,279.49
May-09	177,256.27
May-09	154,268.22
Jun-09	225,724.66
Jul-09	219,469.37
Aug-09	250,783.39
Sep-09	329,582.33
Oct-09	260,424.32
Nov-09	245,438.55
Dec-09	273,743.19
Jan-10	241,930.28
Feb-10	238,907.56
Mar-10	241,101.63
Apr-10	236,134.38
May-10	250,275.85
Jun-10	247,438.93
Jul-10	248,506.39
Aug-10	270,044.74
Sep-10	284,636.98
Oct-10	253,939.12
Nov-10	253,999.07
Dec-10	227,362.93
Jan-11	250,030.67
Feb-11	232,373.84
Mar-11	264,053.73
Apr-11	239,069.50
May-11	242,575.74
Jun-11	259,884.19
Jul-11	264,048.87

# SPECIAL PURPOSE LOCAL OPTION SALES TAX COLLECTIONS

## Historical

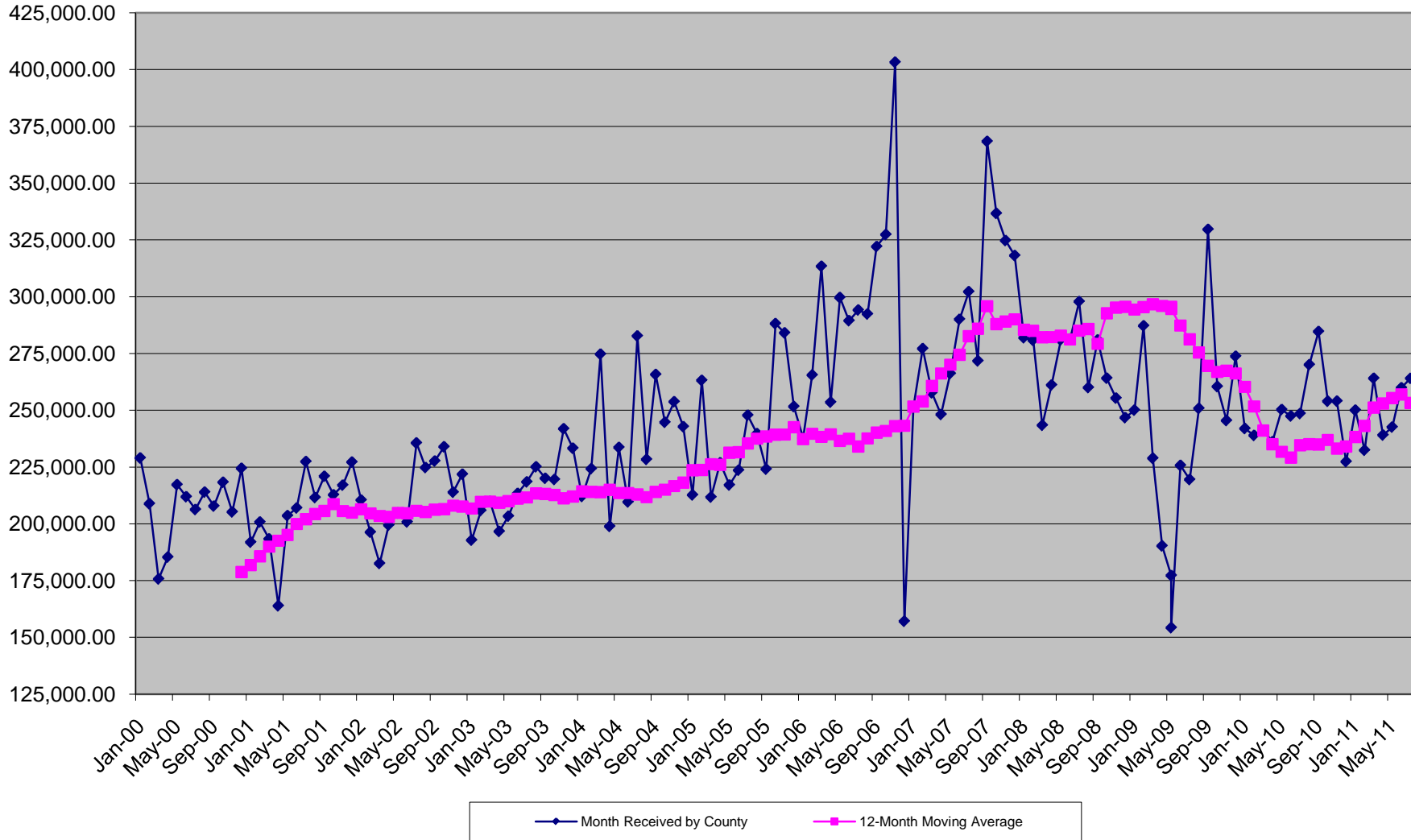

MONTH RECEIVED AMOUNT 12 MO AVG

Mar-99	138,517.48
Apr-99	138,722.02
May-99	166,485.53
Jun-99	180,618.21
Jul-99	175,752.84
Aug-99	156,267.73
Sep-99	182,838.39
Oct-99	190,514.88
Nov-99	189,364.35
Dec-99	187,886.41
Jan-00	228,984.55
Feb-00	208,945.94 178,733.19
Mar-00	175,714.03 181,832.91
Apr-00	185,350.72 185,718.63
May-00	217,227.37 189,947.12
Jun-00	211,922.47 192,555.81
Jul-00	206,287.97 195,100.40
Aug-00	213,949.10 199,907.18
Sep-00	207,789.40 201,985.52
Oct-00	218,293.58 204,301.41
Nov-00	205,229.14 205,623.47
Dec-00	224,431.21 208,668.87
Jan-01	191,910.03 205,579.33
Feb-01	200,788.49 204,907.88
Mar-01	193,862.45 205,378.58
Apr-01	163,885.75 204,589.83
May-01	203,594.32 203,453.74
Jun-01	206,962.11 203,040.38
Jul-01	227,401.84 204,799.87
Aug-01	211,563.68 204,601.08
Sep-01	220,912.14 205,694.56
Oct-01	212,760.42 205,233.47
Nov-01	217,015.30 206,215.65
Dec-01	227,176.44 206,444.41
Jan-02	210,461.01 207,990.33
Feb-02	196,323.54 207,618.25
Mar-02	182,546.16 206,716.89
Apr-02	199,403.20 209,676.68
May-02	204,785.06 209,775.91
Jun-02	200,915.45 209,263.69
Jul-02	235,604.09 209,947.21
Aug-02	224,763.09 211,047.16
Sep-02	227,619.41 211,606.10
Oct-02	233,921.59 213,369.53
Nov-02	213,894.45 213,109.46
Dec-02	221,835.66 212,664.39
Jan-03	192,799.12 211,192.57
Feb-03	205,818.33 211,983.80
Mar-03	209,864.53 214,260.33
Apr-03	196,649.90 214,030.89
May-03	203,363.62 213,912.44
Jun-03	213,387.66 214,960.12
Jul-03	218,452.89 215,530.85
Aug-03	225,087.00 213,557.85
Sep-03	220,028.75 212,925.29
Oct-03	219,502.93 211,172.74
Nov-03	241,843.76 214,052.85
Dec-03	233,277.62 215,006.34
Jan-04	212,021.15 216,608.18
Feb-04	224,243.06 218,143.57
Mar-04	274,671.08 223,544.12
Apr-04	198,965.59 223,728.76
May-04	233,623.41 226,250.41
Jun-04	209,620.57 225,936.48
Jul-04	282,683.52 231,269.04
Aug-04	228,338.30 231,559.86
Sep-04	265,736.73 235,368.98
Oct-04	244,675.44 237,468.69
Nov-04	253,743.01 238,458.29
Dec-04	242,776.11 239,249.83
Jan-05	212,899.20 239,306.34
Feb-05	263,198.28 242,547.60
Mar-05	211,757.93 237,304.84
Apr-05	226,865.29 238,635.15
May-05	217,073.65 238,250.00
Jun-05	223,592.57 239,423.34
Jul-05	247,781.53 239,514.84
Aug-05	239,702.91 237,461.89
Sep-05	224,051.86 233,988.15
Oct-05	288,128.16 237,609.21
Nov-05	284,052.07 240,134.98
Dec-05	251,614.71 240,871.51
Jan-06	237,794.17 242,962.76
Feb-06	265,470.04 243,157.07
Mar-06	313,357.65 251,623.72
Apr-06	253,519.72 253,844.92
May-06	299,609.82 260,722.93
Jun-06	289,408.19 266,207.57
Jul-06	294,104.70 270,067.83
Aug-06	292,331.81 274,453.58
Sep-06	322,024.32 282,617.85
Oct-06	327,306.23 285,882.79
Nov-06	403,175.01 296,809.70
Dec-06	157,101.39 297,833.59
Jan-07	251,349.94 289,063.24
Feb-07	277,120.43 290,034.10
Mar-07	287,658.14 295,392.48
Apr-07	248,128.18 284,943.18
May-07	266,110.74 282,151.59
Jun-07	290,007.37 282,201.52
Jul-07	302,174.54 282,874.01
Aug-07	271,697.29 281,154.47
Sep-07	348,323.73 285,915.75
Oct-07	336,635.05 285,790.15
Nov-07	324,682.34 279,249.10
Dec-07	318,084.78 292,664.38
Jan-08	281,879.73 295,208.53
Feb-08	280,776.24 295,513.18
Mar-08	243,369.83 294,322.49
Apr-08	261,091.76 295,402.78
May-08	280,939.36 296,638.50
Jun-08	281,380.49 295,919.60
Jul-08	297,824.89 295,557.12
Aug-08	259,954.48 294,578.56
Sep-08	280,939.36 287,295.53
Oct-08	264,102.21 281,252.12
Nov-08	255,328.40 275,472.63
Dec-08	246,722.32 269,526.76
Jan-09	250,029.90 269,871.60
Feb-09	287,154.81 267,403.15
Mar-09	228,868.12 266,193.84
Apr-09	190,278.49 260,292.82
May-09	177,256.27 251,652.56
Jun-09	154,266.22 241,059.87
Jul-09	225,724.66 236,051.52
Aug-09	219,469.37 231,677.76
Sep-09	250,783.39 229,164.76
Oct-09	329,892.33 234,821.44
Nov-09	260,424.32 235,046.10
Dec-09	245,438.55 234,939.12
Jan-10	273,743.19 236,915.23
Feb-10	241,930.28 233,146.52
Mar-10	238,907.56 233,983.97
Apr-10	241,101.63 236,218.15
May-10	236,134.38 243,125.66
Jun-10	250,275.85 251,126.29
Jul-10	247,438.93 252,935.82
Aug-10	248,506.39 255,355.57
Sep-10	270,044.74 256,960.68
Oct-10	294,636.98 253,215.23
Nov-10	253,938.12 252,674.80
Dec-10	253,999.07 253,388.18
Jan-11	227,362.93 249,523.16
Feb-11	250,030.67 250,198.19
Mar-11	232,373.84 249,653.71
Apr-11	264,053.73 251,566.39
May-11	239,069.50 251,810.98
Jun-11	242,575.74 251,169.30
Jul-11	259,884.19 252,206.41
Aug-11	264,048.87 253,501.62