

Animal Daily Management Report

Print Date Tuesday, October 12, 2010

Report Date 9/30/2010 11:59 PM

Financial Year 1/1/2010 12:00 AM

	Friday 9/24/2010	Saturday 9/25/2010	Sunday 9/26/2010	Monday 9/27/2010	Tuesday 9/28/2010	Wednesday 9/29/2010	Thursday 9/30/2010	Week to Date	Month to Date	Year to Date	Last Year to Date	Difference
Intake	14	6	2	1	12	12	2	27	197	1761	132	1629
Owner/ Guardian Surrender	5	4	0	0	9	2	0	11	101	849	54	795
Dog	1	4	0	0	0	1	0	1	39	418	30	388
Cat	4	0	0	0	9	1	0	10	62	431	24	407
Transfer In	0	0	0	0	0	0	0	0	0	2	0	2
Dog	0	0	0	0	0	0	0	0	0	2	0	2
Return	0	0	0	0	0	0	0	0	7	50	0	50
Dog	0	0	0	0	0	0	0	0	3	39	0	39
Cat	0	0	0	0	0	0	0	0	4	11	0	11
Stray	4	2	0	1	0	9	1	11	34	306	43	263
Dog	0	2	0	1	0	9	1	11	18	159	35	124
Cat	4	0	0	0	0	0	0	0	16	147	8	139
Clinic	0	0	0	0	0	0	0	0	0	15	0	15
Dog	0	0	0	0	0	0	0	0	0	6	0	6
Cat	0	0	0	0	0	0	0	0	0	9	0	9
Seized	5	0	2	0	3	1	1	5	55	539	35	504
Dog	3	0	2	0	2	1	1	4	32	254	21	233
Cat	2	0	0	0	1	0	0	1	23	285	14	271
Adoption	4	2	0	1	0	0	1	2	51	468	25	443
Adoption	4	2	0	1	0	0	1	2	51	468	25	443
Dog	4	1	0	0	0	0	1	1	37	324	20	304
Cat												

	0	1	0	1	0	0	0	1	14	144	5	139
Other Outcomes	38	2	0	3	19	1	1	24	162	1310	19	1291
Transfer Out	0	0	0	3	0	0	0	3	13	167	9	158
Dog	0	0	0	3	0	0	0	3	13	144	7	137
Cat	0	0	0	0	0	0	0	0	0	23	2	21
Return to Owner/ Guardian	0	2	0	0	0	0	1	1	9	68	4	64
Dog	0	2	0	0	0	0	1	1	9	64	4	60
Cat	0	0	0	0	0	0	0	0	0	4	0	4
Died	0	0	0	0	0	0	0	0	0	12	0	12
Dog	0	0	0	0	0	0	0	0	0	6	0	6
Cat	0	0	0	0	0	0	0	0	0	6	0	6
Euthanasia	38	0	0	0	19	1	0	20	140	1052	6	1046
Dog	14	0	0	0	5	1	0	6	20	342	2	340
Cat	24	0	0	0	14	0	0	14	120	710	4	706
DOA	0	0	0	0	0	0	0	0	0	4	0	4
Dog	0	0	0	0	0	0	0	0	0	2	0	2
Cat	0	0	0	0	0	0	0	0	0	2	0	2
Clinic Out	0	0	0	0	0	0	0	0	0	7	0	7
Dog	0	0	0	0	0	0	0	0	0	6	0	6
Cat	0	0	0	0	0	0	0	0	0	1	0	1
	Friday	Saturday	Sunday	Monday	Tuesday	Wednesday	Thursday	Week	Month	Year	Last Year	Difference
	9/24/2010	9/25/2010	9/26/2010	9/27/2010	9/28/2010	9/29/2010	9/30/2010	to Date	to Date	to Date	to Date	
Foster												
Release To Foster	0	0	0	0	0	0	0	0	0	0	1	-1
Total	0	0	0	0	0	0	0	0	0	0	1	-1
	Friday	Saturday	Sunday	Monday	Tuesday	Wednesday	Thursday	Week	Month	Year	Last Year	Difference

	9/24/2010	9/25/2010	9/26/2010	9/27/2010	9/28/2010	9/29/2010	9/30/2010	to Date	to Date	to Date	to Date	
Spay/Neuter Surgeries												
Orton David	0	0	0	0	0	0	0	0	0	0	1	-1
Harris Eddy	0	0	0	0	0	0	0	0	0	0	0	0
Total	0	0	0	0	0	0	0	0	0	0	1	-1
	Friday	Saturday	Sunday	Monday	Tuesday	Wednesday	Thursday	Week	Month	Year	Last Year	Difference
	9/24/2010	9/25/2010	9/26/2010	9/27/2010	9/28/2010	9/29/2010	9/30/2010	to Date	to Date	to Date	to Date	

Inventory By Location												
Lumpkin County Animal Shelter	0	0	0	0	0	0	0	0	0	0	2	-2
ISO	19	5	0	0	13	11	1	25	151	1017	67	950
Puppy Room	1	0	0	0	0	0	2	2	19	198	29	169
Cat Room	6	5	0	0	1	0	0	1	38	144	11	133
Main Kennel	5	1	2	0	0	1	0	1	30	227	32	195
Shelter #1	2	2	0	0	4	1	1	6	28	100	1	99
Shelter #2	0	0	0	0	0	0	0	0	0	0	0	0
Shelter #3	0	0	0	0	0	0	0	0	0	12	4	8
Puppy Run	0	0	0	0	0	0	1	1	1	9	0	9
Shelter #2	5	1	0	0	1	1	0	2	26	132	5	127
Foster Home	0	0	0	1	0	0	0	1	3	24	0	24
Missing	0	0	0	0	0	0	0	0	1	24	0	24
Intake	10	0	2	1	11	1	1	14	123	819	0	819
Total	48	14	4	2	30	15	6	53	420	2706	151	2555



Shelter Statistics - Intake

Start Date: September 01, 2011

End Date: September 30, 2011

does not include your shelter's data

does not include your shelter's data

USGA68 Lumpkin County Animal Shelter & PAWS Humane Society	Your Shelter					Georgia (88 organizations)					United States (1724 organizations)				
	Dog		Cat		Other	Dog		Cat		Other	Dog		Cat		Other
	< year	year+	< year	year+		< year	year+	< year	year+		< year	year+	< year	year+	
Intakes That were:															
Previously Altered	2	6	1	1	0	222	426	162	191	9	5,215	18,526	4,952	14,555	467
Totals by Intake															
Clinic	0	0	0	0	0	105	178	116	103	0	1,357	2,836	2,120	2,534	34
Owner Surrender	20	19	30	6	0	351	509	316	380	20	9,116	15,732	14,559	16,493	2,046
Return	0	0	0	0	0	68	66	20	19	1	1,251	2,448	806	1,386	83
Seized	9	34	8	23	0	156	716	84	460	56	1,595	7,070	1,561	3,751	809
Service	0	0	0	0	0	1	1	4	2	0	63	570	200	588	37
Stray	4	3	11	15	0	347	642	382	503	16	9,321	22,451	21,375	24,007	1,256
Transfer	0	0	0	0	0	444	310	181	107	0	7,195	9,133	4,372	3,786	717
Wildlife	0	0	0	0	0	0	0	0	0	8	0	0	0	0	2,501
Total	33	56	49	44	0	1,472	2,422	1,103	1,574	101	29,898	60,240	44,993	52,545	7,483

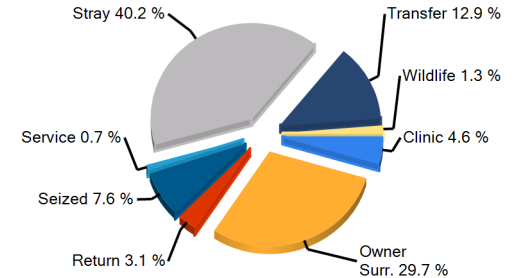
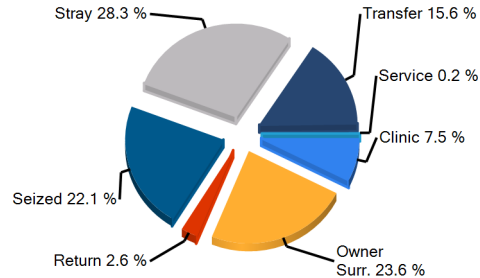
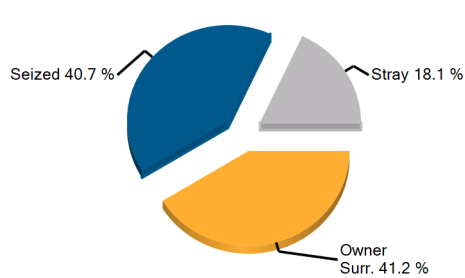

Earliest entry: 9/1/2011

Latest entry: 9/30/2011

Daily Use Date: 9/21/2009

Run Date: 10/6/2011 11:00:05 AM





Shelter Statistics - Outcome

Start Date: September 01, 2011
End Date: September 30, 2011

does not include your shelter's data

does not include your shelter's data

USGA68
Lumpkin County Animal Shelter &
PAWS Humane Society

	Your Shelter					Georgia (88 organizations)					United States (1724 organizations)				
	Dog		Cat		Other	Dog		Cat		Other	Dog		Cat		Other
	< year	year+	< year	year+		< year	year+	< year	year+		< year	year+	< year	year+	
Person															
A) Have Email Address	11	14	19	6	0	869	589	552	253	14	15,507	17,408	19,739	10,113	1,083
B) Have Phone Number	11	18	21	9	0	971	975	617	355	36	19,208	31,987	24,775	15,802	2,331
C) Have ZipCode	11	18	21	9	0	966	977	616	350	36	19,151	31,900	24,702	15,708	2,271
Totals by Outcome															
Adoption	10	10	21	9	0	841	571	490	220	25	16,811	19,931	22,199	11,908	1,820
Clinic	0	0	0	0	0	105	219	116	113	0	1,196	2,539	2,149	2,440	20
Died	0	0	0	0	0	38	22	35	14	1	563	561	1,653	981	240
DOA	0	0	0	0	0	2	5	0	2	6	50	993	70	838	544
Euthanasia	12	27	37	31	0	291	1,259	408	1,259	31	5,130	21,724	14,527	30,933	2,450
Missing	0	0	0	0	0	15	7	1	2	1	41	108	36	124	6
Return To Owner	1	8	0	0	0	27	192	7	20	11	1,197	9,511	399	1,313	151
Service	0	0	0	0	0	0	1	4	2	0	48	179	140	309	4
Transfer	12	11	0	0	0	157	144	36	33	5	3,394	5,249	2,002	2,639	652
Wildlife	0	0	0	0	0	0	0	0	0	3	0	0	0	0	1,382
Total	35	56	58	40	0	1,476	2,420	1,097	1,665	83	28,430	60,795	43,175	51,485	7,269

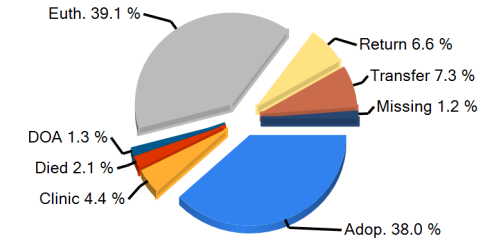
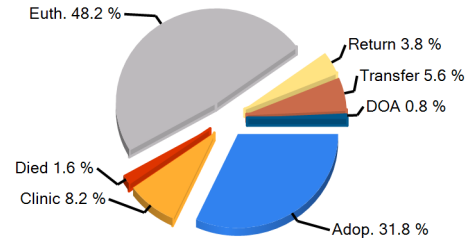
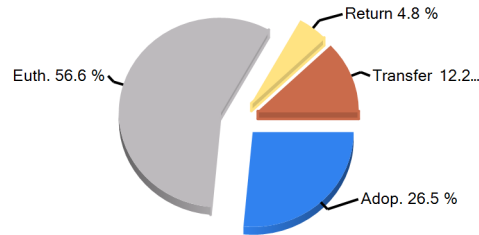

Earliest entry: 9/1/2011
Latest entry: 9/30/2011

Daily Use Date: 9/21/2009
Run Date: 10/6/2011 11:00:05 AM





Shelter Statistics - Avg Length of Stay by Intake Type

Start Date: September 01, 2011

End Date: September 30, 2011

does not include your shelter's data

does not include your shelter's data

USGA68

Lumpkin County Animal Shelter & PAWS Humane Society

Intake Type	Your Shelter					Georgia (88 organizations)					United States (1724 organizations)				
	Dog		Cat		Other	Dog		Cat		Other	Dog		Cat		Other
	< year	year+	< year	year+		< year	year+	< year	year+		< year	year+	< year	year+	
Clinic	0	0	0	0	0	1.8	13.3	0.1	6.1	0	2.3	4.8	2.1	3.6	1.1
Owner Surrender	14.8	12.5	4.7	12.3	0	20.6	22.5	27.2	24	19.1	17.8	21.7	23	28.4	34.9
Return	45	0	0	0	0	17	47.2	20	72.6	6.9	13.8	33.7	14.9	52.1	32.5
Seized	16.6	13.6	1.9	3.4	0	21.1	14.8	13	8.2	8.4	17.8	16.4	26	17.9	17.4
Service	0	0	0	0	0	2.9	0.2	0.3	0	0	5.7	5.5	8.7	2.5	2.6
Stray	19	23.7	2.7	4.6	0	33.1	22.3	31.8	20.1	7	23.2	27.5	28.5	33.1	17
Transfer	0	0	0	0	0	23.2	32.3	34.2	46.5	0	21.1	31.1	34.9	40.3	20
Wildlife	0	0	0	0	0	0	0	0	0	5.5	0	0	0	0	5.9
Total	16.5	13.9	4	5.8	0	22.6	21.1	26.2	18.4	9.2	19.4	24.3	25.7	29.8	18.2

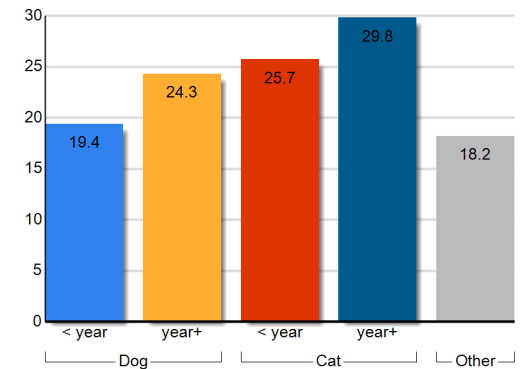
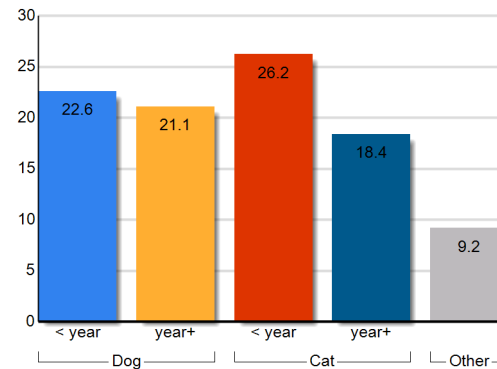
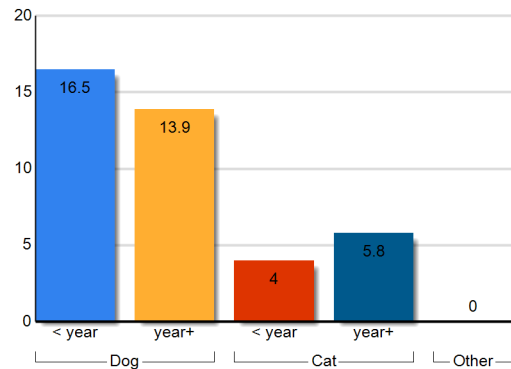

Earliest entry: 9/1/2011

Latest entry: 9/30/2011

Daily Use Date: 9/21/2009

Run Date: 10/6/2011 11:00:05 AM





Shelter Statistics - Avg Length of Stay by Outcome Type

Start Date: September 01, 2011

End Date: September 30, 2011

does not include your shelter's data

does not include your shelter's data

USGA68

Lumpkin County Animal Shelter & PAWS Humane Society

Outcome Type	Your Shelter					Georgia (88 organizations)					United States (1724 organizations)				
	Dog		Cat		Other	Dog		Cat		Other	Dog		Cat		Other
	< year	year+	< year	year+		< year	year+	< year	year+		< year	year+	< year	year+	
Adoption	12.2	7.9	7	17.1	0	26.2	39.2	39.1	66.3	10.3	22.8	43.7	39	80.5	40.9
Clinic	0	0	0	0	0	1.2	13.3	0.1	6.2	0	2.2	5.1	2.3	4.3	1.5
Died	0	0	0	0	0	16.8	19.5	23.6	37.5	1.7	17.7	51.6	23.6	81.1	16.9
Euthanasia	3.9	16.1	2.2	2.6	0	20.4	16.3	19	10.2	12.6	17	16.6	10.7	11.4	8.7
Missing	0	0	0	0	0	112.5	134	143.1	349.6	3.8	63.8	165.8	63.7	218.8	193.5
Return To Owner	2.8	3.5	0	0	0	9.1	5.1	20.2	43.5	5.3	2.9	5.4	7.3	17.6	7.8
Service	0	0	0	0	0	0	0.2	0.3	0	0	5.4	4.1	5.1	4.8	13.6
Transfer	33.7	21.6	0	0	0	17.2	21.1	20	15.4	10	18.1	25.2	19.9	31.2	30.6
Wildlife	0	0	0	0	0	0	0	0	0	0.1	0	0	0	0	7.2
Total	16.5	13.9	4	5.8	0	22.6	21.1	26.2	18.4	9.2	19.4	24.3	25.7	29.8	18.2

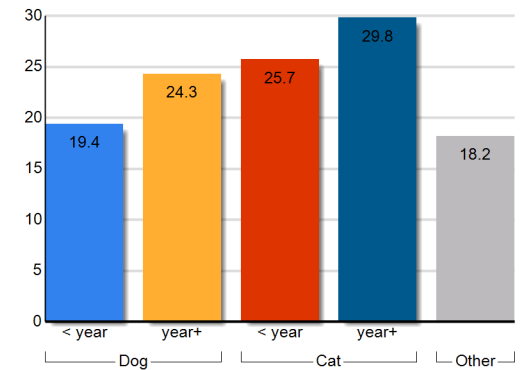
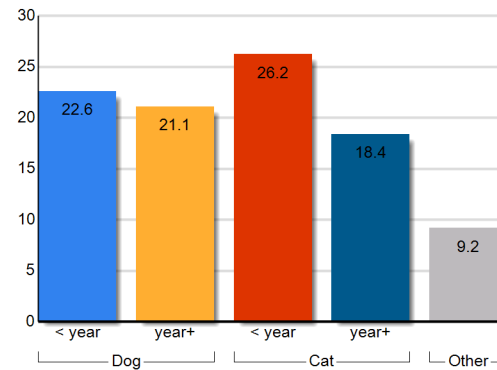
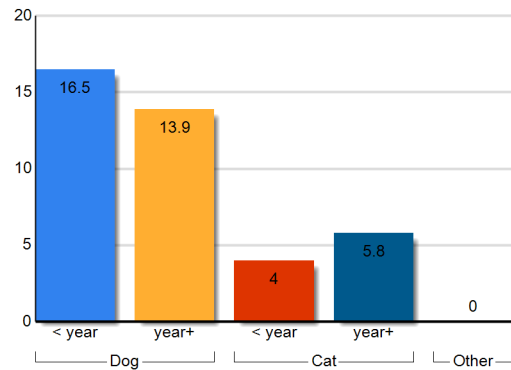

Earliest entry: 9/1/2011

Latest entry: 9/30/2011

Daily Use Date: 9/21/2009

Run Date: 10/6/2011 11:00:05 AM





Shelter Statistics – Animal Care Days by Intake Type

Start Date: September 01, 2011
End Date: September 30, 2011

does not include your shelter's data

does not include your shelter's data

USGA68 Lumpkin County Animal Shelter & PAWS Humane Society	Your Shelter					Georgia (88 organizations)					United States (1724 organizations)				
	Dog		Cat		Other	Dog		Cat		Other	Dog		Cat		Other
	< year	year+	< year	year+		< year	year+	< year	year+		< year	year+	< year	year+	
Intake Type															
Clinic	0	0	0	0	0	1851	7466	1032	1929	0	50813	152272	51408	93441	562
Owner Surrender	226	211	179	61	0	14851	18519	14145	10622	422	349886	546390	581816	643809	103906
Return	8	0	0	0	0	3605	4128	555	1447	7	38365	117362	31872	91842	3140
Seized	180	453	18	120	0	5783	19890	3565	12975	3880	54810	233091	65641	121125	42454
Service	0	0	0	0	0	123	660	1	90	0	747	5310	5626	4340	540
Stray	77	46	39	78	0	31938	40259	28372	19303	605	740711	1186855	1395722	1441193	97254
Transfer	0	0	0	0	0	25366	21946	11325	8045	0	281172	411042	276466	176502	17896
Wildlife	0	0	0	0	0	0	0	0	0	157	0	0	0	0	34571
Total	491	710	236	260	0	83517	112869	58995	54412	5071	1516504	2652322	2408551	2572252	300323

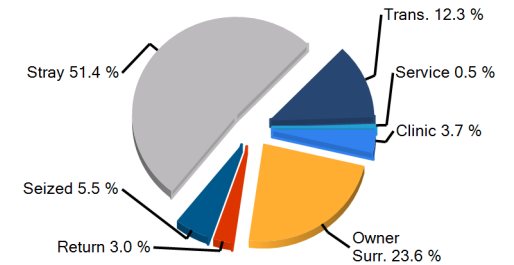
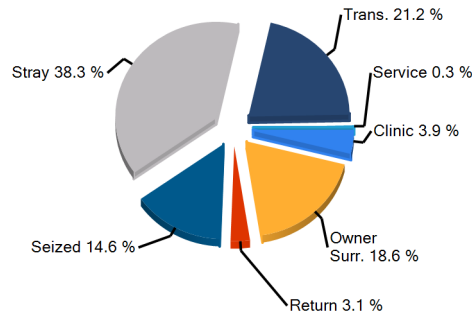
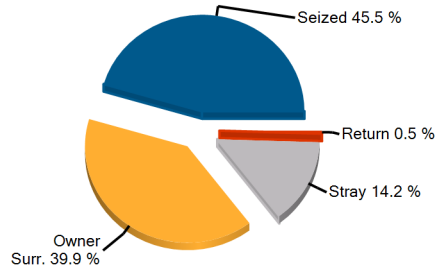

Earliest entry: 9/1/2011
Latest entry: 9/30/2011

Daily Use Date: 9/21/2009
Run Date: 10/6/2011 11:00:05 AM





Shelter Statistics – Animal Care Days by Outcome Type

Start Date: September 01, 2011

End Date: September 30, 2011

does not include your shelter's data

does not include your shelter's data

USGA68 Lumpkin County Animal Shelter & PAWS Humane Society	Your Shelter					Georgia (88 organizations)					United States (1724 organizations)				
	Dog		Cat		Other	Dog		Cat		Other	Dog		Cat		Other
	< year	year+	< year	year+		< year	year+	< year	year+		< year	year+	< year	year+	
Outcome Type															
Adoption	123	45	62	63	0	11987	7074	7804	3081	222	218702	239978	341057	166232	24828
Clinic	0	0	0	0	0	166	963	12	279	0	1437	4451	3867	4577	31
Died	4	0	0	0	0	360	212	365	212	2	5729	5049	20972	9808	1489
Euthanasia	41	301	69	104	0	3595	9686	2961	7177	211	40371	144378	98193	166897	5560
Missing	0	0	0	0	0	325	82	22	39	4	714	1535	1121	1278	62
Return To Owner	2	17	0	0	0	175	635	74	83	69	3783	24076	2200	5831	603
Service	0	0	0	0	0	0	0	1	0	0	186	651	577	613	30
Transfer	187	134	0	0	0	2050	2139	358	171	32	37647	52219	20934	20395	6592
Wildlife	0	0	0	0	0	0	0	0	0	0	0	0	0	0	4654
No Outcome	134	213	106	93	0	64859	92077	47399	43370	4531	1207934	2179985	1919631	2196620	256474
Total	491	710	236	260	0	83517	112869	58995	54412	5071	1516504	2652322	2408551	2572252	300323

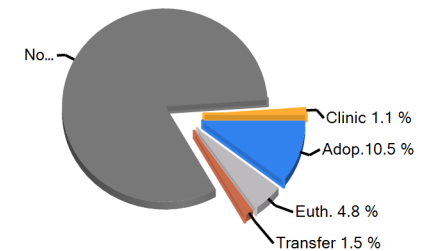
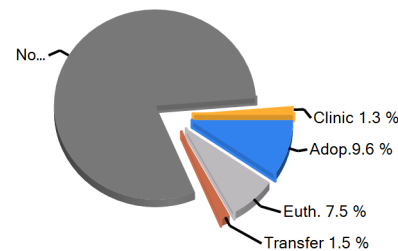
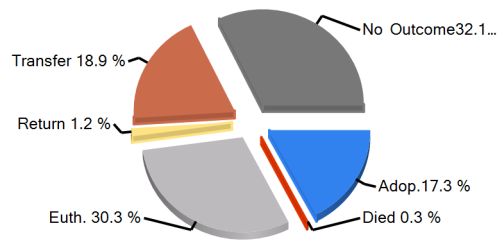

Earliest entry: 9/1/2011

Latest entry: 9/30/2011

Daily Use Date: 9/21/2009

Run Date: 10/6/2011 11:00:05 AM





Shelter Statistics - Fees and Revenue

Start Date: September 01, 2011
End Date: September 30, 2011

USGA68
Lumpkin County Animal Shelter & PAWS Humane Society

does not include your shelter's data

does not include your shelter's data

	Your Shelter					Georgia (88 organizations)					United States (1724 organizations)				
	Dog		Cat		Other	Dog		Cat		Other	Dog		Cat		Other
	< year	year+	< year	year+		< year	year+	< year	year+		< year	year+	< year	year+	
Intake Revenue															
Fees															
Avg Fees (\$)	25	25	0	0	0	48	40	40	40	0	29	37	24	32	19
Total Revenue (\$)	25	25	0	0	0	960	910	200	605	0	24,589	114,049	22,130	102,899	5,349
Adoption Revenue															
Fees															
Avg Fees (\$)	90	90	60	60	0	131	115	84	76	20	132	91	71	40	24
Total Revenue (\$)	270	180	540	240	0	48,408	24,088	11,737	4,392	40	1,036,358	1,030,000	668,074	284,965	22,714

Total Adoption Revenue

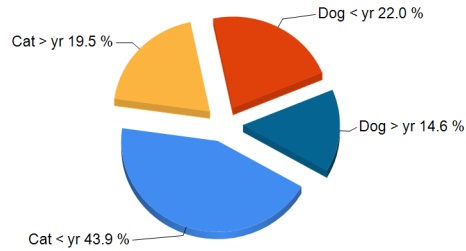

Total Adoption Revenue

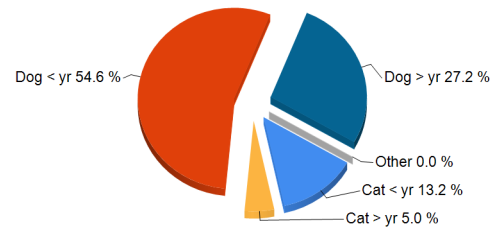

Total Adoption Revenue

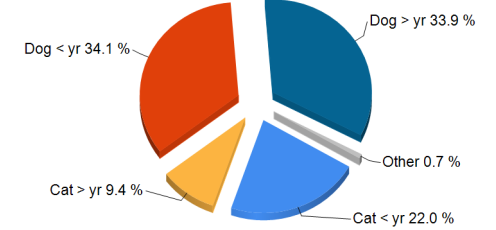

Earliest entry: 9/1/2011
Latest entry: 9/30/2011

Daily Use Date: 9/21/2009
Run Date: 10/6/2011 11:00:05 AM





USGA68

Pethealth's Contribution to Lumpkin County Animal Shelter & PAWS Humane Society

ShelterCare Gift of Insurance Claims Paid*:	\$0
ShelterCare Insurance Enrollment Costs*:	\$295
24PetWatch Registration Savings:	\$195
PetPoint Software Value:	\$200
Total Pethealth Investment 9/1/2011 - 9/30/2011	\$690

**For ShelterCare Gifts issued via PetPoint*

Earliest entry: 9/1/2011

Latest entry: 9/30/2011

Daily Use Date: 9/21/2009

Run Date: 10/6/2011 11:00:05 AM

EMPOWERING ANIMAL WELFARE THROUGH DATA MANAGEMENT



Daily Count Report

Print Date Thursday, October 06, 2011

Inventory Start Date 9/1/2011 12:00 AM
Inventory End Date 9/30/2011 11:59 PM
Species All
Primary Breed All
Age Group All
Intake Type All
Intake Subtype All
Outcome Type All
Outcome Subtype All
Site All

	Cat	Dog	Total
9/1/2011	29	45	74
9/2/2011	15	46	61
9/3/2011	17	44	61
9/4/2011	14	41	55
9/5/2011	14	41	55
9/6/2011	16	50	66
9/7/2011	13	43	56
9/8/2011	19	50	69
9/9/2011	23	54	77
9/10/2011	17	39	56
9/11/2011	14	39	53
9/12/2011	16	42	58
9/13/2011	22	46	68
9/14/2011	11	38	49
9/15/2011	17	43	60
9/16/2011	15	44	59

	Cat	Dog	Total
9/17/2011	12	43	55
9/18/2011	12	41	53
9/19/2011	13	43	56
9/20/2011	17	44	61
9/21/2011	21	36	57
9/22/2011	22	39	61
9/23/2011	18	38	56
9/24/2011	33	38	71
9/25/2011	31	37	68
9/26/2011	32	46	78
9/27/2011	35	51	86
9/28/2011	26	44	70
9/29/2011	28	45	73
9/30/2011	25	45	70
Total	597	1295	1892

Species	Average
Cat	19.9
Dog	43.17