

SPECIAL PURPOSE LOCAL OPTION SALES TAX COLLECTIONS

Historical

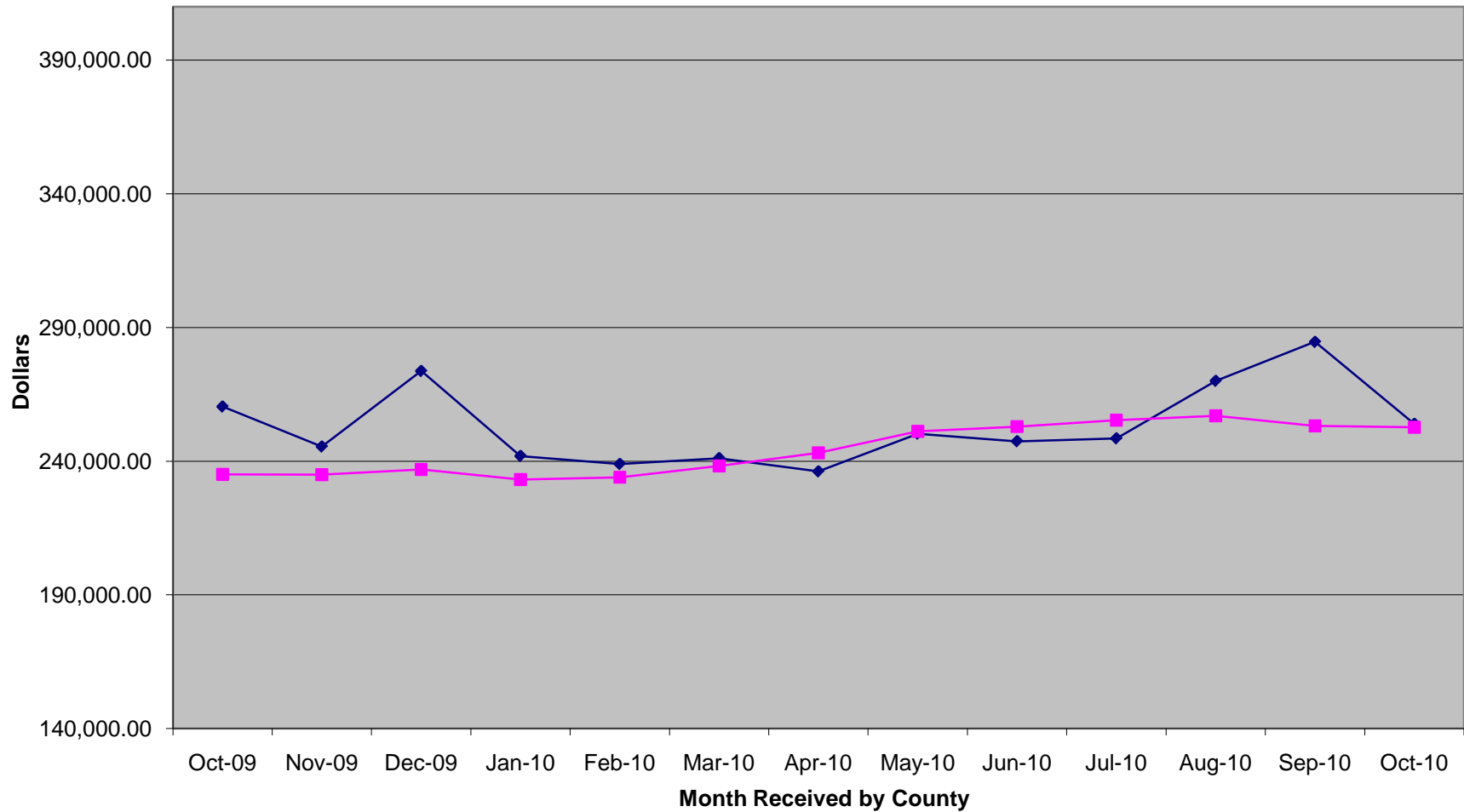

MONTH RECEIVED	AMOUNT (INCLUDING PRO-RATA DISTRIBUTIONS)
Mar-99	138,517.48
Apr-99	138,722.02
May-99	166,485.53
Jun-99	180,618.21
Jul-99	175,752.84
Aug-99	156,267.73
Sep-99	182,838.39
Oct-99	190,514.88
Nov-99	189,364.35
Dec-99	187,886.41
Jan-00	228,984.55
Feb-00	208,845.94
Mar-00	175,714.03
Apr-00	185,350.72
May-00	217,227.37
Jun-00	211,922.47
Jul-00	206,287.97
Aug-00	213,949.10
Sep-00	207,790.40
Oct-00	218,293.58
Nov-00	205,229.14
Dec-00	224,431.21
Jan-01	191,910.03
Feb-01	200,788.49
Mar-01	193,362.45
Apr-01	163,885.75
May-01	203,594.32
Jun-01	206,962.11
Jul-01	227,401.84
Aug-01	211,563.68
Sep-01	220,912.14
Oct-01	212,760.42
Nov-01	217,015.30
Dec-01	227,176.44
Jan-02	210,461.01
Feb-02	196,323.54
Mar-02	182,546.16
Apr-02	199,403.20
May-02	204,785.06
Jun-02	200,815.45
Jul-02	235,604.09
Aug-02	224,763.09
Sep-02	227,619.41
Oct-02	233,921.59
Nov-02	213,894.45
Dec-02	221,835.66
Jan-03	192,799.12

Feb-03	205,818.33
Mar-03	209,864.53
Apr-03	196,649.90
May-03	203,363.62
Jun-03	213,387.66
Jul-03	218,452.89
Aug-03	225,087.00
Sep-03	220,028.75
Oct-03	219,502.93
Nov-03	241,843.76
Dec-03	233,277.62
Jan-04	212,021.15
Feb-04	224,243.06
Mar-04	274,671.08
Apr-04	198,865.59
May-04	233,623.41
Jun-04	209,620.57
Jul-04	282,683.52
Aug-04	228,338.30
Sep-04	265,736.73
Oct-04	244,675.44
Nov-04	253,743.01
Dec-04	242,776.11
Jan-05	212,699.20
Feb-05	263,138.28
Mar-05	211,757.93
Apr-05	226,865.29
May-05	217,073.65
Jun-05	223,592.57
Jul-05	247,781.53
Aug-05	239,702.91
Sep-05	224,051.86
Oct-05	288,128.16
Nov-05	284,052.07
Dec-05	251,614.71
Jan-06	237,794.17
Feb-06	265,740.04
Mar-06	313,357.65
Apr-06	253,519.72
May-06	299,609.82
Jun-06	289,408.19
Jul-06	294,104.70
Aug-06	292,331.81
Sep-06	322,024.32
Oct-06	327,306.23
Nov-06	403,175.01
Dec-06	157,101.39
Jan-07	251,349.94
Feb-07	277,120.43
Mar-07	257,658.14
Apr-07	248,128.18
May-07	266,110.74

Jun-07	290,007.37
Jul-07	302,174.54
Aug-07	271,697.29
Sep-07	368,323.73
Oct-07	336,635.05
Nov-07	324,682.34
Dec-07	318,084.78
Jan-08	281,879.73
Feb-08	280,776.24
Mar-08	243,369.83
Apr-08	261,091.76
May-08	280,939.36
Jun-08	281,380.49
Jul-08	297,824.89
Aug-08	259,954.48
Sep-08	301,955.00
Oct-08	264,102.21
Nov-08	255,328.40
Dec-08	246,722.32
Jan-09	250,029.90
Feb-09	287,154.81
Mar-09	228,858.12
Apr-09	190,279.49
May-09	177,256.27
May-09	154,268.22
Jun-09	225,724.66
Jul-09	219,469.37
Aug-09	250,783.39
Sep-09	329,582.33
Oct-09	260,424.32
Nov-09	245,438.55
Dec-09	273,743.19
Jan-10	241,930.28
Feb-10	238,907.56
Mar-10	241,101.63
Apr-10	236,134.38
May-10	250,275.85
Jun-10	247,438.93
Jul-10	248,506.39
Aug-10	270,044.74
Sep-10	284,636.98
Oct-10	253,939.12

SPECIAL PURPOSE LOCAL OPTION SALES TAX COLLECTIONS

Historical

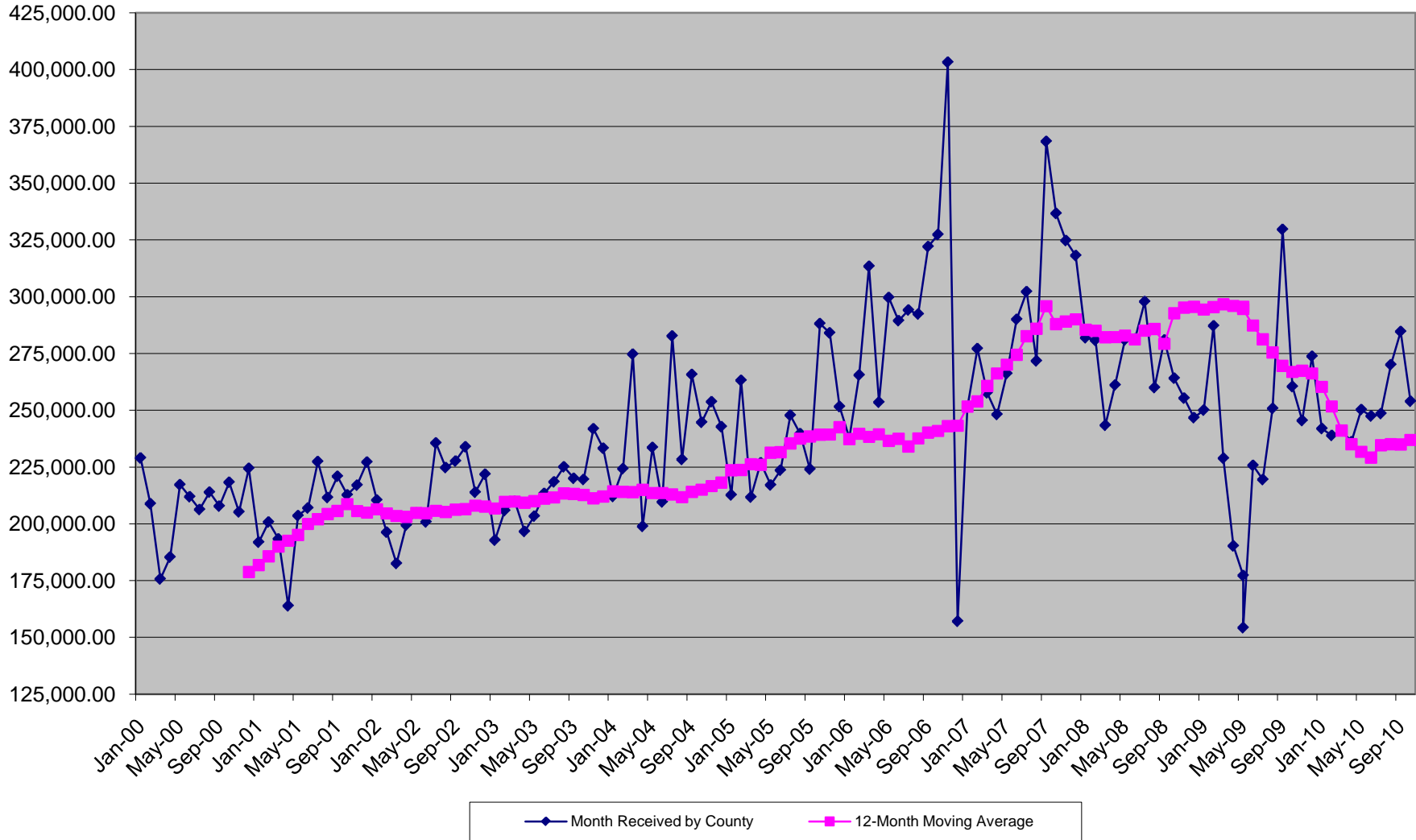

MONTH RECEIVED AMOUNT 12 MO AVG

Mar-99	138,517.48
Apr-99	138,722.02
May-99	166,485.53
Jun-99	180,618.21
Jul-99	175,752.84
Aug-99	156,267.73
Sep-99	182,838.39
Oct-99	190,514.88
Nov-99	189,364.35
Dec-99	187,886.41
Jan-00	228,984.55
Feb-00	208,845.94
Mar-00	178,733.19
Apr-00	175,714.03
May-00	185,350.72
Jun-00	217,227.37
Jul-00	211,922.47
Aug-00	206,287.97
Sep-00	213,349.10
Oct-00	207,790.40
Nov-00	218,293.58
Dec-00	205,229.14
Jan-01	224,431.21
Feb-01	191,910.03
Mar-01	200,788.49
Apr-01	193,362.45
May-01	163,865.75
Jun-01	203,594.32
Jul-01	206,962.11
Aug-01	227,401.84
Sep-01	211,563.68
Oct-01	220,912.14
Nov-01	212,760.42
Dec-01	217,015.30
Jan-02	227,176.44
Feb-02	210,461.01
Mar-02	196,323.54
Apr-02	182,546.16
May-02	199,403.20
Jun-02	204,785.06
Jul-02	200,815.45
Aug-02	235,604.09
Sep-02	224,763.09
Oct-02	227,619.41
Nov-02	233,921.59
Dec-02	213,894.45
Jan-03	221,835.66
Feb-03	192,799.12
Mar-03	205,818.33
Apr-03	209,864.53
May-03	196,649.90
Jun-03	203,363.62
Jul-03	213,387.66
Aug-03	218,452.89
Sep-03	225,087.00
Oct-03	220,028.75
Nov-03	219,502.93
Dec-03	241,843.76
Jan-04	233,277.62
Feb-04	212,021.15
Mar-04	224,243.06
Apr-04	214,671.08
May-04	198,865.59
Jun-04	233,623.41
Jul-04	209,620.57
Aug-04	262,663.52
Sep-04	228,338.30
Oct-04	265,736.73
Nov-04	244,675.44
Dec-04	242,776.11
Jan-05	212,699.20
Feb-05	263,138.28
Mar-05	211,757.93
Apr-05	226,865.29
May-05	217,073.65
Jun-05	223,592.57
Jul-05	247,781.53
Aug-05	239,702.91
Sep-05	224,051.86
Oct-05	288,128.16
Nov-05	284,052.07
Dec-05	251,614.71
Jan-06	237,794.17
Feb-06	265,470.04
Mar-06	313,357.65
Apr-06	253,519.72
May-06	299,609.82
Jun-06	289,408.19
Jul-06	294,104.70
Aug-06	292,331.81
Sep-06	322,024.32
Oct-06	327,306.23
Nov-06	403,175.01
Dec-06	157,101.39
Jan-07	251,349.94
Feb-07	277,120.43
Mar-07	257,658.14
Apr-07	248,128.18
May-07	266,110.74
Jun-07	290,007.37
Jul-07	302,174.54
Aug-07	271,697.29
Sep-07	368,323.73
Oct-07	336,635.05
Nov-07	324,682.34
Dec-07	318,084.78
Jan-08	281,879.73
Feb-08	280,776.24
Mar-08	243,369.83
Apr-08	261,091.76
May-08	280,939.36
Jun-08	281,380.49
Jul-08	297,824.89
Aug-08	290,954.48
Sep-08	280,939.36
Oct-08	264,102.21
Nov-08	295,328.40
Dec-08	246,722.32
Jan-09	250,029.90
Feb-09	287,154.81
Mar-09	228,858.12
Apr-09	190,279.49
May-09	177,256.27
Jun-09	154,288.22
Jul-09	225,724.66
Aug-09	219,469.37
Sep-09	250,783.39
Oct-09	329,582.33
Nov-09	260,424.32
Dec-09	273,743.19
Jan-10	241,930.28
Feb-10	238,907.56
Mar-10	241,101.63
Apr-10	236,134.38
May-10	250,275.85
Jun-10	247,438.93
Jul-10	248,508.39
Aug-10	270,044.74
Sep-10	284,636.98
Oct-10	253,939.12