Lumpkin County, GA
County Facilities - 2015

FACILITY	LOCATION	TAX PARCEL
BLACKBURN BUILDING - BLACKBURN PARK	PARK LAKE RD	049 084
BLACKBURN PAVILION - BLACKBURN PARK	BLACKBURN RD	049 084
CANNERY BUILDING	61 ENOTA ST	D11 063
CANOE LAUNCH	4930 SOUTH CHESTATEE ST	067 095
CLASSIC CLEANERS	235 MAIN ST E	D11 063
CONCESSION BUILDING FIELDS 1,2,3	1104 CAPTAIN MCDONALD RD	079 072 C01
CONCESSION BUILDING FIELDS 4,5,6	300 MECHANICSVILLE RD	079 019
FIRE STATION #1	57 PINETREE WAY	079 079
FIRE STATION #2	34 PLEASANT BROOK DR	110 075
FIRE STATION #3	1016 YAHOOLA RD	056 080
FIRE STATION #4	125 CHESTERRA DR	083 286
FIRE STATION #5	125 LITTLE MOUNTAIN RD	012 091
FIRE STATION #6	5546 HWY 52 W	009 045
FIRE STATION #8	87 SHOP RD	049 064
HEAD START - J B JONES PRE-K SCHOOL	126 MECHANICSVILLE RD	079 019
L.C. ADMINISTRATION BUILDING	99 COURTHOUSE HL	D11 211
L.C. ADULT LEARNING CENTER & MENTAL HEALTH BUILDING	150 JOHNSON ST	D10 065
L.C. AIRPORT	1682 CAMP WAHSEGA RD	042 048
L.C. ANIMAL SHELTER	1363 RED OAK FLATS RD	098 279
L.C. COMMUNITY HOUSE	111 PARK ST N	D11 011
L.C. ELECTIONS & VOTERS REGISTRATION	56 SHORT ST	D11 063
L.C. EMERGENCY SERVICES / E911 CENTER	57 PINETREE WAY	079 079
L.C. FLEET MAINTANCE/ ROAD DEPARTMENT	1646 RED OAK FLATS RD	098 297
L.C. HEALTH DEPARTMENT	60 MECHANICSVILLE RD	079 019
L.C. JUDICAL CENTER	325 RILEY RD	079 121
L.C. OFFICES ANNEX	194 COURTHOUSE HL	D11 063
L.C. PARK & REC BUILDING	365 RILEY RD	079 019
L.C. PLANNING & ENVIRONMENTAL HEALTH	25 SHORT ST	D11 063
L.C. POOL BUILDING	56 MECHANICSVILLE RD	079 019
L.C. SENIOR CENTER	266 MECHANICSVILLE RD	079 019
L.C. SHERIFFS OFFICE / DETENTION CENTER	385 MAIN ST E	D11 063
L.C. TRANSFER STATION	490 BARLOW RD	061 034 D02
LARC BUILDING	67 ETHAN ALLEN DR	066 053
L.C. LIBRARY- CHESTATEE REGIONAL LIBRARY SYSTEM	342 COURTHOUSE HL	D11 063
MT. EDUCATION CENTER	123 MOUNTAIN VIEW DR	060 070 D02
NINTH DISTRICT / OLD JAIL	75 ENOTA ST	D11 063
OLD VOTING HOUSE AURARIA	4111 AURARIA RD	048 053
PARK & REC MAINTENANCE BUILDING	870 MECHANICSVILLE RD	079 072 D02
RAINBOW CHILDERN HOME - MAIN BUILDING	247 MAIN ST E	D11 063
RAINBOW CHILDERN HOME -OFFICE BUILDING	269 MAIN ST E	D11 063
RECYCLE STATION	1925 HWY 19 N	060 049
RECYCLE STATION	44 RADAR RIDGE RD	D12 067
RECYCLING CENTER	1642 RED OAK FLATS RD	098 297
SOFTBALL COMPLEX	1325 MECHANICSVILLE RD	079 072 D02
SUPPORT BUILDING	120 RILEY RD	D12 050
TIMKEN PAVILION	1166 CAPTAIN MCDONALD RD	079 072 D02

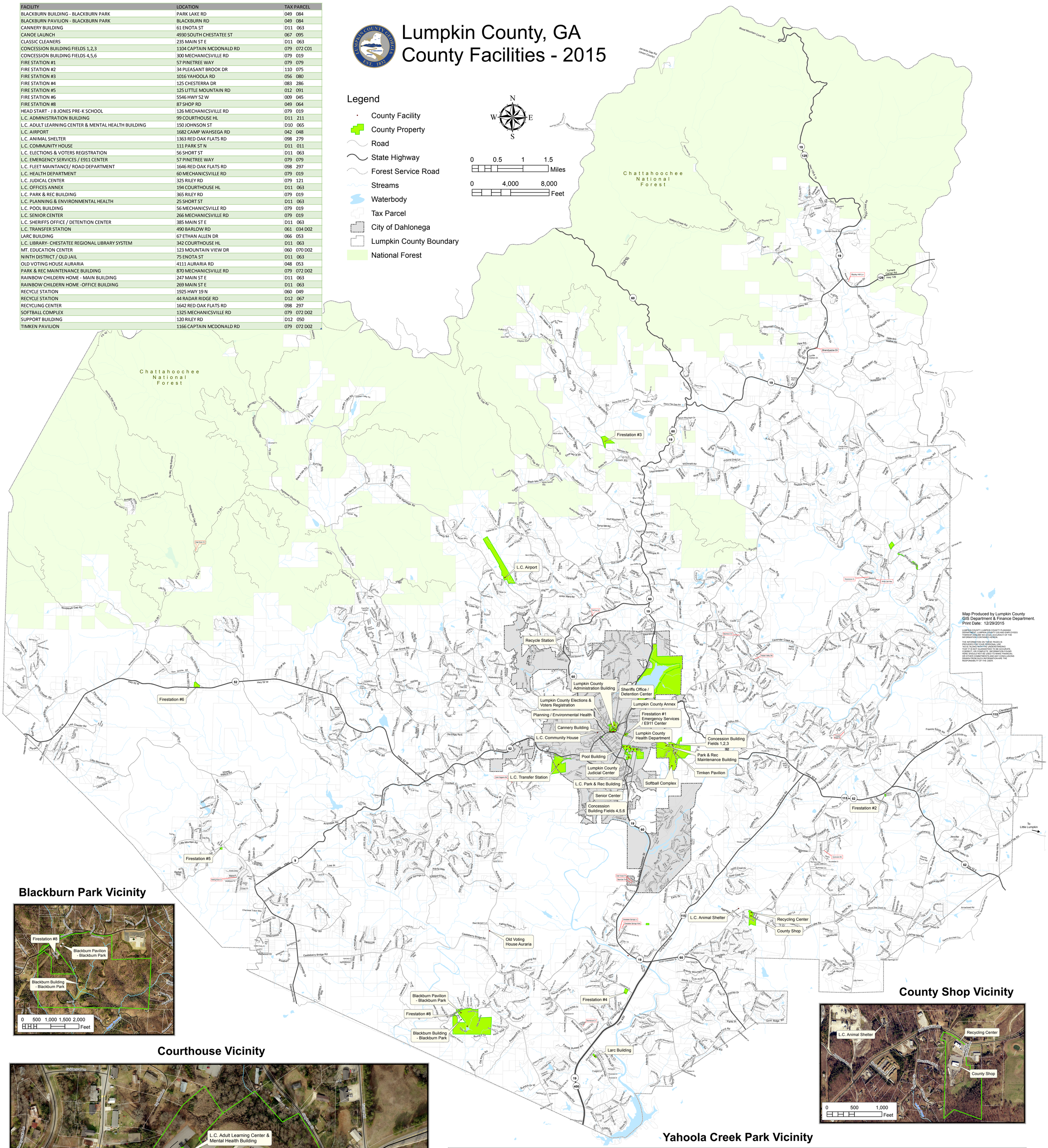

Blackburn Park Vicinity

County Shop Vicinity

Courthouse Vicinity

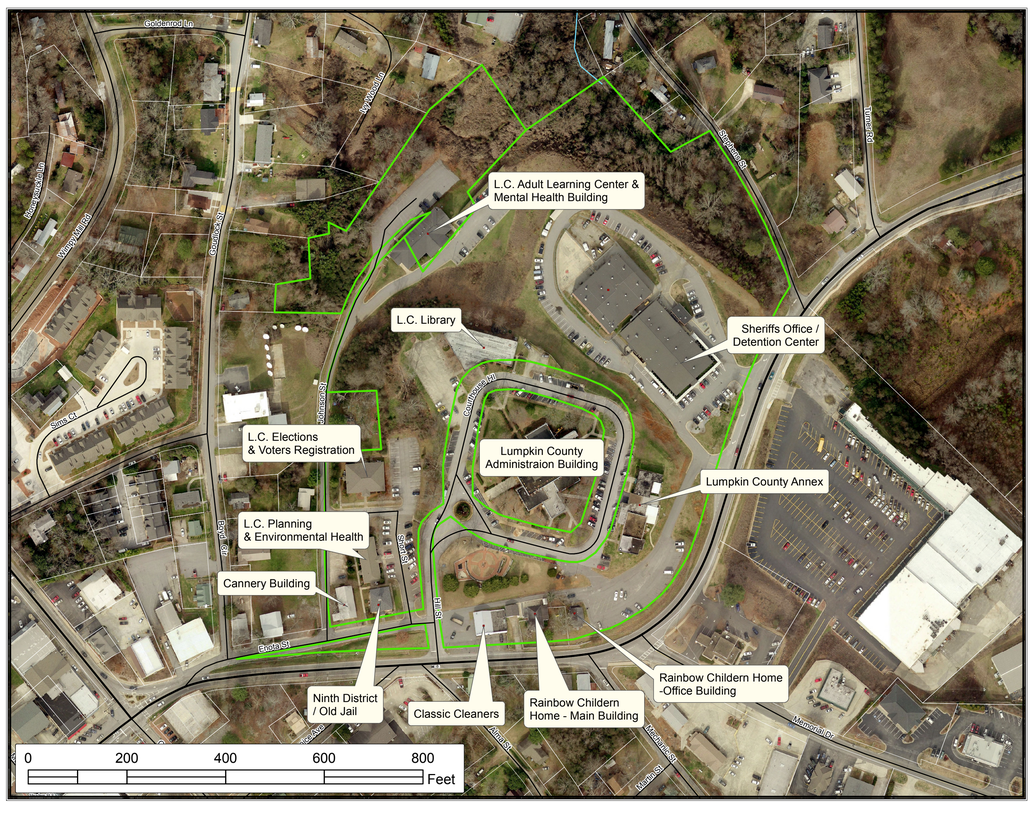
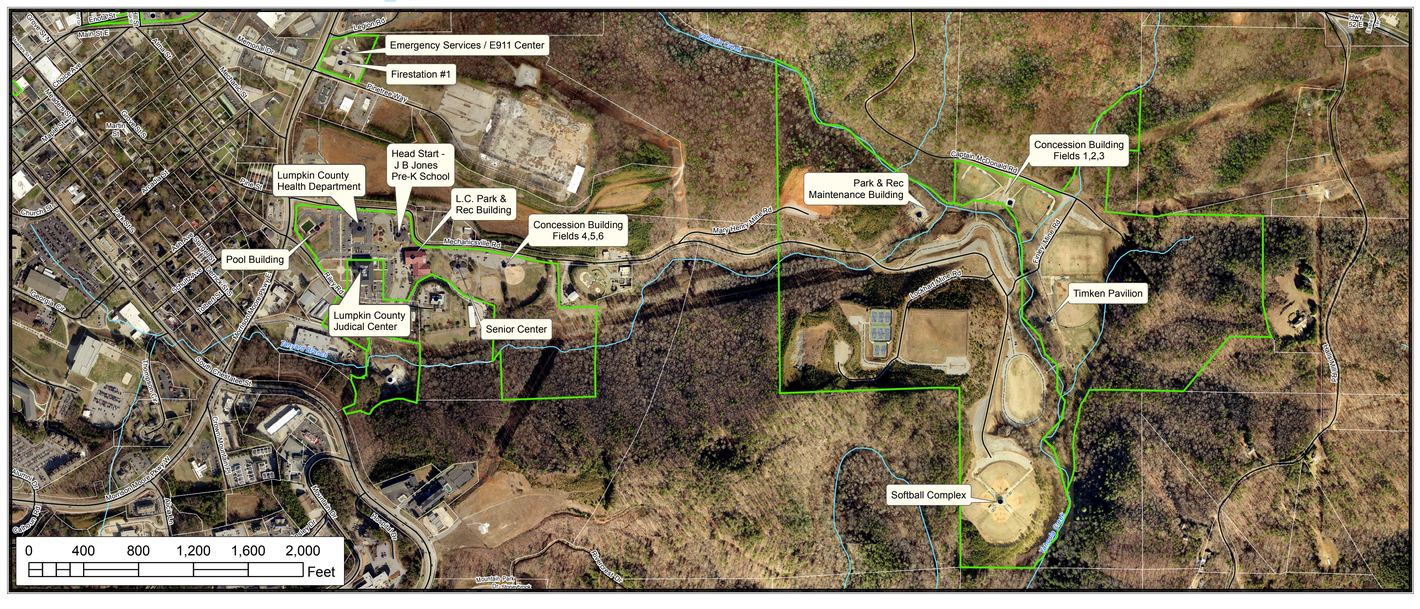
Yahoola Creek Park Vicinity