

Shelter Statistics - Intake

Start Date: July 01, 2016

End Date: July 31, 2016

does not include your shelter's data

does not include your shelter's data

USGA68
Lumpkin County Animal Shelter

	Your Shelter					Georgia (110 organizations)					United States (2494 organizations)				
	Dog		Cat		Other	Dog		Cat		Other	Dog		Cat		Other
	< year	year+	< year	year+		< year	year+	< year	year+		< year	year+	< year	year+	
Intakes That were:															
Previously Altered	0	1	0	1	0	256	507	113	193	1	7,495	24,518	7,822	13,793	282
Totals by Intake															
Clinic	0	0	0	0	0	12	46	6	15	0	3,232	5,267	3,353	3,489	93
Owner Surrender	0	8	9	2	0	448	517	540	356	12	8,317	14,924	15,429	13,134	2,085
Return	1	0	0	0	0	89	130	36	44	0	1,440	3,890	1,178	1,977	123
Seized	0	0	1	0	0	211	452	119	237	33	2,860	9,745	2,458	4,360	1,301
Service	0	0	0	0	0	4	6	2	0	0	124	1,098	544	833	63
Stray	5	3	1	0	0	377	739	743	469	3	10,069	23,815	26,692	21,218	1,261
Transfer	0	0	0	0	0	539	253	164	90	1	11,354	11,043	7,920	3,455	624
Wildlife	0	0	0	0	0	0	0	0	0	28	0	0	0	0	2,593
Total	6	11	11	2	0	1,680	2,143	1,610	1,211	77	37,396	69,782	57,574	48,466	8,143

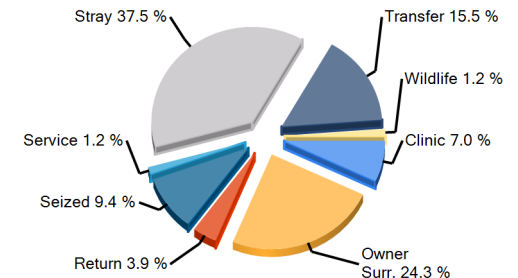
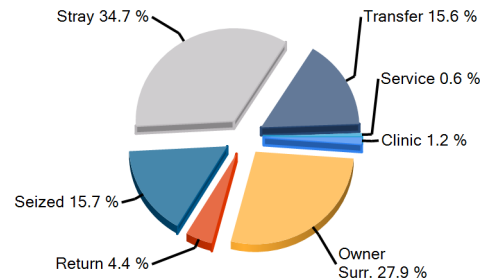
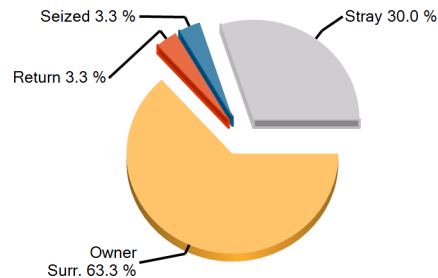

Earliest entry: 7/1/2016

Latest entry: 7/30/2016

Daily Use Date: 9/21/2009

Run Date: 8/5/2016 10:27:54 AM



Shelter Statistics - Outcome

Start Date: July 01, 2016

End Date: July 31, 2016

does not include your shelter's data

does not include your shelter's data

USGA68
Lumpkin County Animal Shelter

	Your Shelter					Georgia (110 organizations)					United States (2494 organizations)				
	Dog		Cat		Other	Dog		Cat		Other	Dog		Cat		Other
	< year	year+	< year	year+		< year	year+	< year	year+		< year	year+	< year	year+	
Person															
A) Have Email Address	1	8	8	6	0	983	742	851	351	10	22,166	29,271	36,069	15,479	2,048
B) Have Phone Number	1	9	10	6	0	1,082	1,271	982	456	19	27,547	48,552	43,676	22,842	3,568
C) Have ZipCode	1	9	10	6	0	1,081	1,258	985	449	19	27,390	48,187	43,232	22,157	3,342
Totals by Outcome															
Adoption	1	8	10	6	0	1,041	888	975	418	13	23,061	30,526	39,789	17,423	2,768
Clinic	0	0	0	0	0	11	44	5	14	0	3,169	4,874	3,096	3,227	58
Died	0	0	0	0	0	33	35	86	16	0	395	477	2,543	1,147	271
DOA	0	0	0	0	0	2	4	1	2	5	49	1,414	134	1,055	933
Euthanasia	0	1	2	1	0	91	375	341	564	20	2,877	12,940	9,850	17,551	2,163
Missing	0	0	0	0	0	0	8	0	4	0	12	117	65	180	21
Return To Owner	0	1	0	0	0	32	355	9	17	5	1,401	13,537	623	1,772	156
Service	0	0	0	0	0	2	6	37	77	0	87	399	658	1,158	43
Transfer	7	13	0	0	0	327	463	106	79	4	5,619	7,942	4,821	4,062	682
Wildlife	0	0	0	0	0	0	0	0	0	7	0	0	0	0	1,227
Total	8	23	12	7	0	1,539	2,178	1,560	1,191	54	36,670	72,226	61,579	47,575	8,322

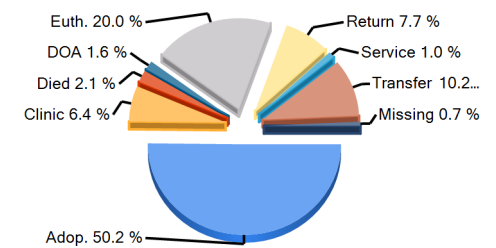
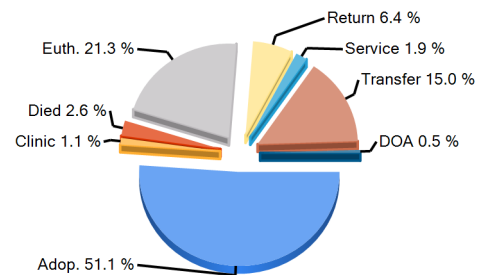
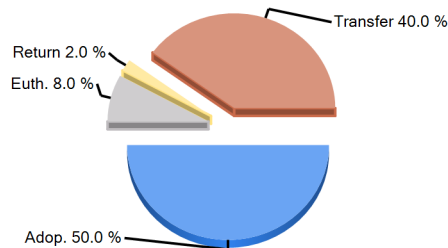

Earliest entry: 7/1/2016

Latest entry: 7/30/2016

Daily Use Date: 9/21/2009

Run Date: 8/5/2016 10:27:54 AM



Shelter Statistics - Avg Length of Stay by Intake Type

Start Date: July 01, 2016

End Date: July 31, 2016

does not include your shelter's data

does not include your shelter's data

USGA68
Lumpkin County Animal Shelter

Intake Type	Your Shelter					Georgia (110 organizations)					United States (2494 organizations)				
	Dog		Cat		Other	Dog		Cat		Other	Dog		Cat		Other
	< year	year+	< year	year+		< year	year+	< year	year+		< year	year+	< year	year+	
Clinic	0	0	0	0	0	0.2	0.9	3.4	0.4	0	1.6	4.7	1.7	3.2	2.3
Owner Surrender	10.9	13.3	0.1	37.5	0	22.3	40.8	28.6	41.8	13.6	16.9	22.6	26.1	35.5	28.8
Return	21.9	0	0	0	0	10	61.6	9.6	82.6	0	10.2	33.8	10.3	52.5	26.8
Seized	29.7	57	26.4	78.9	0	17.2	18.1	16.3	9.7	20.9	16.5	15.7	26.7	18	13.7
Service	0	0	0	0	0	0	0.3	3.6	0	0	6.3	4.7	10.3	4.2	10.8
Stray	4.1	4.5	32.4	33	0	17.2	25.9	26.3	35.4	10.2	18.3	20.6	30.5	36.9	24.5
Transfer	0	0	0	0	0	16.4	49.7	36.4	115.6	5.2	17.8	31.7	34.9	55.9	16.6
Wildlife	0	0	0	0	0	0	0	0	0	1.5	0	0	0	0	0.9
Total	15.2	31.5	9.9	60.5	0	17.5	32.8	27.6	42.3	9.1	15.9	21.6	27.8	34.1	15.8

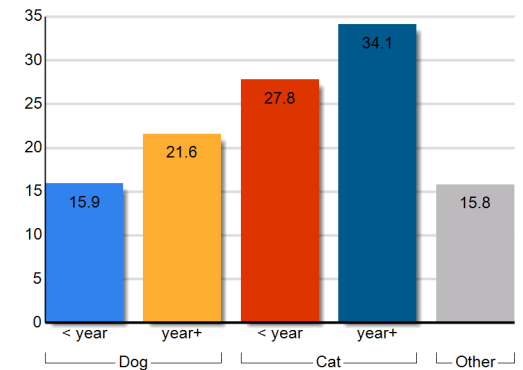
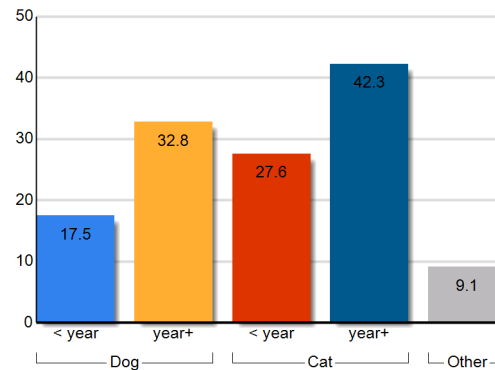
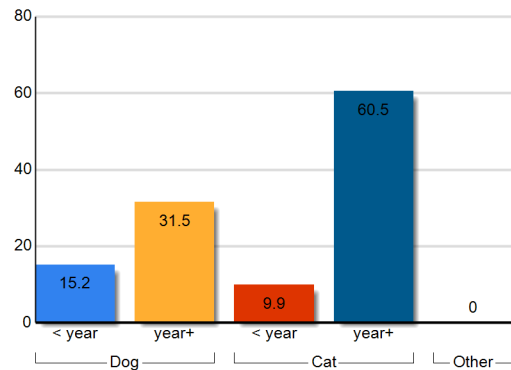

Earliest entry: 7/1/2016

Latest entry: 7/30/2016

Daily Use Date: 9/21/2009

Run Date: 8/5/2016 10:27:54 AM



Shelter Statistics - Avg Length of Stay by Outcome Type

Start Date: July 01, 2016

End Date: July 31, 2016

does not include your shelter's data

does not include your shelter's data

USGA68
Lumpkin County Animal Shelter

Outcome Type	Your Shelter					Georgia (110 organizations)					United States (2494 organizations)				
	Dog		Cat		Other	Dog		Cat		Other	Dog		Cat		Other
	< year	year+	< year	year+		< year	year+	< year	year+		< year	year+	< year	year+	
Adoption	4.1	8.9	11.7	56.5	0	18.3	48.5	35.5	72.3	29.6	19.2	34.9	36.1	61.4	34.6
Clinic	0	0	0	0	0	0.1	0.9	2.5	0.4	0	1.4	2.7	1.4	2.3	3.6
Died	0	0	0	0	0	10.3	13.6	21.1	285.1	0	16.3	56.7	22.1	95.5	11.6
Euthanasia	0	0	0.9	84.2	0	17.1	24.3	12.3	21.9	2.4	11.6	13.7	10.8	12.6	3.6
Missing	0	0	0	0	0	0	169.9	0	11.3	0	54.9	336.6	65.1	312.7	145.3
Return To Owner	0	4.8	0	0	0	2	20.1	6.1	10.6	1.1	3.3	5	9.6	10.6	3.3
Service	0	0	0	0	0	0	0.3	4.2	6.3	0	3.1	9.7	7.5	17.7	12
Transfer	16.8	49.9	0	0	0	18.4	21.9	21.6	31.7	8.5	16.1	20.9	19.5	28.7	15.8
Wildlife	0	0	0	0	0	0	0	0	0	2.9	0	0	0	0	7.8
Total	15.2	31.5	9.9	60.5	0	17.5	32.8	27.6	42.3	9.1	15.9	21.6	27.8	34.1	15.8

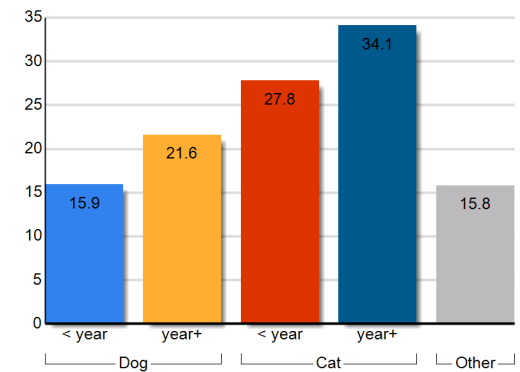
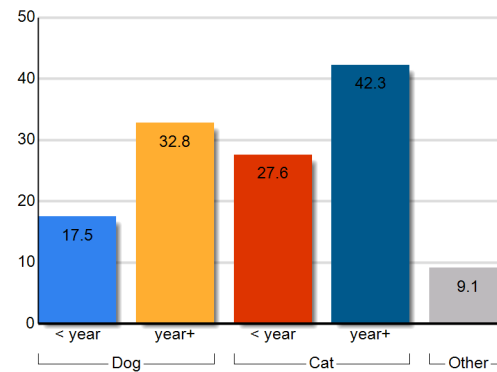
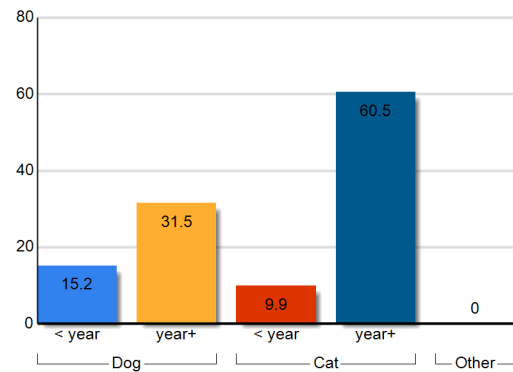

Earliest entry: 7/1/2016

Latest entry: 7/30/2016

Daily Use Date: 9/21/2009

Run Date: 8/5/2016 10:27:54 AM



Shelter Statistics – Animal Care Days by Intake Type

Start Date: July 01, 2016

End Date: July 31, 2016

USGA68 Lumpkin County Animal Shelter	Your Shelter					Georgia (110 organizations)					United States (2494 organizations)				
	Dog		Cat		Other	Dog		Cat		Other	Dog		Cat		Other
	< year	year+	< year	year+		< year	year+	< year	year+		< year	year+	< year	year+	
Intake Type															
Clinic	0	0	0	0	0	14475	27080	8142	8361	186	119398	415457	83879	267107	1053
Owner Surrender	7	19	34	28	0	21728	26895	28738	19931	261	491004	817520	854976	895855	122081
Return	6	0	0	31	0	2717	8703	962	3352	0	44579	204047	39228	145902	4230
Seized	0	16	53	78	0	5841	15395	3145	7022	1061	95566	330691	115401	155727	60787
Service	0	0	0	0	0	93	253	102	93	0	2686	17702	12118	9033	1180
Stray	26	27	62	90	0	32178	60750	47344	32445	252	975631	1754965	2167872	2070478	147329
Transfer	0	0	0	0	0	28503	29633	15359	10861	1400	493203	718143	563701	295683	32966
Wildlife	0	0	0	0	0	0	0	0	0	568	0	0	0	0	36386
Total	40	61	149	226	0	105536	168708	103792	82064	3729	2222067	4258525	3837176	3839785	406013

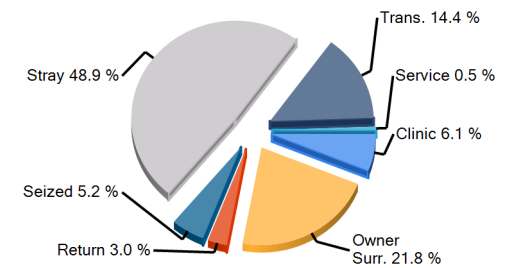
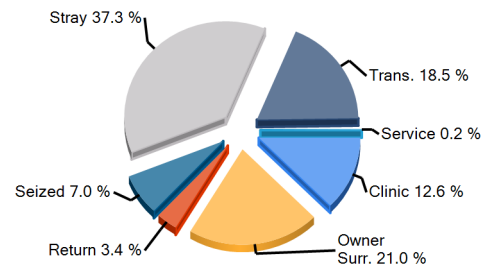
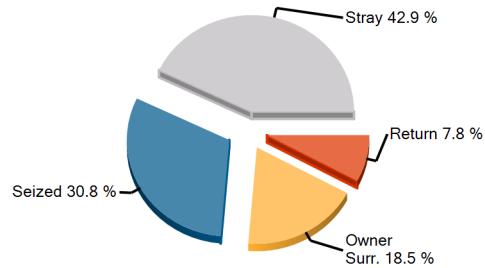

Earliest entry: 7/1/2016

Latest entry: 7/30/2016

Daily Use Date: 9/21/2009

Run Date: 8/5/2016 10:27:54 AM

Shelter Statistics – Animal Care Days by Outcome Type

Start Date: July 01, 2016

End Date: July 31, 2016

USGA68
Lumpkin County Animal Shelter

does not include your shelter's data

does not include your shelter's data

Outcome Type	Your Shelter					Georgia (110 organizations)					United States (2494 organizations)				
	Dog		Cat		Other	Dog		Cat		Other	Dog		Cat		Other
	< year	year+	< year	year+		< year	year+	< year	year+		< year	year+	< year	year+	
Adoption	26	1	106	109	0	10799	11645	15331	6141	164	261225	347655	616764	247668	36751
Clinic	0	0	0	0	0	2	36	12	6	0	4037	6423	3702	5354	186
Died	0	0	0	0	0	268	462	998	147	2	4424	4688	32218	10436	1514
Euthanasia	0	0	2	22	0	1237	3945	3325	3020	49	22942	85251	68156	87303	2647
Missing	0	0	0	0	0	0	160	0	23	0	278	1845	1798	2584	283
Return To Owner	0	5	0	0	0	157	1374	13	84	11	4882	31454	3204	8542	511
Service	0	0	0	0	0	0	1	173	397	0	145	1629	4184	4628	253
Transfer	14	38	0	0	0	4097	4515	1456	1048	57	59205	78610	54236	35894	4458
Wildlife	0	0	0	0	0	0	0	0	0	20	0	0	0	0	2883
No Outcome	0	18	41	95	0	88977	146570	82485	71199	3425	1864929	3700971	3052914	3437377	356526
Total	40	61	149	226	0	105536	168708	103792	82064	3729	2222067	4258525	3837176	3839785	406013

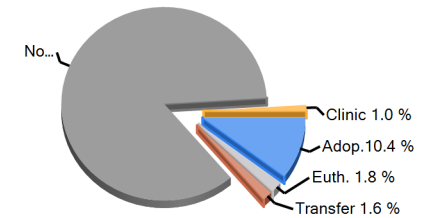
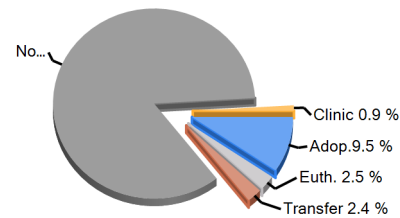
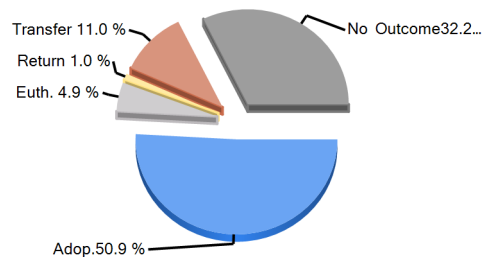

Earliest entry: 7/1/2016

Latest entry: 7/30/2016

Daily Use Date: 9/21/2009

Run Date: 8/5/2016 10:27:54 AM

Shelter Statistics - Fees and Revenue

Start Date: July 01, 2016

End Date: July 31, 2016

USGA68
Lumpkin County Animal Shelter

does not include your shelter's data

does not include your shelter's data

	Your Shelter					Georgia (110 organizations)					United States (2494 organizations)				
	Dog		Cat		Other	Dog		Cat		Other	Dog		Cat		Other
	< year	year+	< year	year+		< year	year+	< year	year+		< year	year+	< year	year+	
Intake Revenue															
Fees															
Avg Fees (\$)	0	25	28	50	0	37	37	40	39	15	33	47	30	42	22
Total Revenue (\$)	0	25	28	50	0	1,505	3,849	885	1,895	15	27,027	165,281	34,908	117,294	7,146
Adoption Revenue															
Fees															
Avg Fees (\$)	93	43	11	20	0	188	88	65	43	28	168	99	77	46	27
Total Revenue (\$)	93	43	33	119	0	101,464	30,042	26,330	6,330	140	1,675,568	1,628,738	1,303,477	418,295	37,520

Total Adoption Revenue

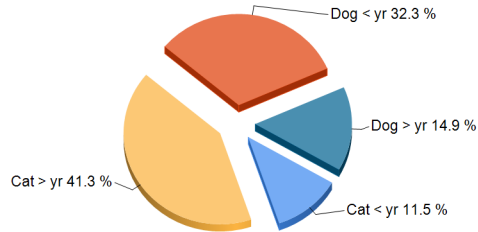

Total Adoption Revenue

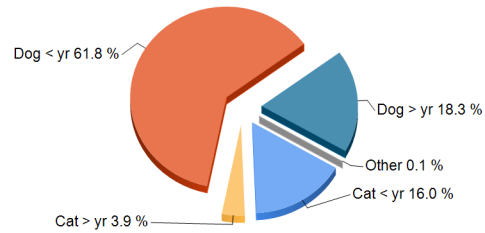

Total Adoption Revenue

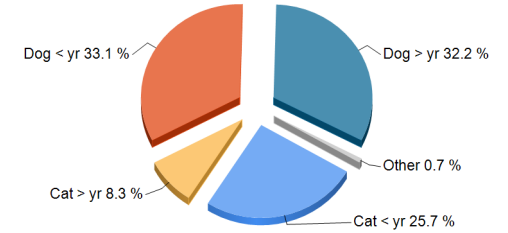

Earliest entry: 7/1/2016

Latest entry: 7/30/2016

Daily Use Date: 9/21/2009

Run Date: 8/5/2016 10:27:54 AM



Animal Daily Management Report

Print Date Friday, August 05, 2016

Report Date 7/31/2016 11:59 PM

Financial Year 1/1/2016 12:00 AM

	Monday 7/25/2016	Tuesday 7/26/2016	Wednesday 7/27/2016	Thursday 7/28/2016	Friday 7/29/2016	Saturday 7/30/2016	Sunday 7/31/2016	Week to Date	Month to Date	Year to Date	Last Year to Date	Difference
Intake	0	5	1	0	3	4	0	13	30	493	517	-24
Owner/Guardian Surrender	0	0	1	0	3	4	0	8	19	151	117	34
Dog	0	0	0	0	1	0	0	1	8	97	70	27
Cat	0	0	1	0	2	4	0	7	11	54	47	7
Transfer In	0	0	0	0	0	0	0	0	0	2	0	2
Dog	0	0	0	0	0	0	0	0	0	2	0	2
Return	0	0	0	0	0	0	0	0	1	7	2	5
Dog	0	0	0	0	0	0	0	0	1	6	0	6
Cat	0	0	0	0	0	0	0	0	0	1	2	-1
Stray	0	5	0	0	0	0	0	5	9	51	68	-17
Dog	0	5	0	0	0	0	0	5	8	27	24	3
Cat	0	0	0	0	0	0	0	0	1	24	44	-20
Seized / Custody	0	0	0	0	0	0	0	0	1	282	330	-48
Dog	0	0	0	0	0	0	0	0	0	124	136	-12
Cat	0	0	0	0	0	0	0	0	1	158	194	-36
Adoption	0	2	0	2	3	5	0	12	25	183	146	37
Adoption	0	2	0	2	3	5	0	12	25	183	146	37
Dog	0	0	0	0	0	1	0	1	9	119	99	20
Cat	0	2	0	2	3	4	0	11	16	64	47	17
Other Outcomes	0	0	0	1	1	0	0	2	25	317	355	-38

	Monday	Tuesday	Wednesday	Thursday	Friday	Saturday	Sunday	Week	Month	Year	Last Year	Difference
	7/25/2016	7/26/2016	7/27/2016	7/28/2016	7/29/2016	7/30/2016	7/31/2016	to Date	to Date	to Date	to Date	
Transfer Out	0	0	0	0	0	0	0	0	20	60	17	43
Dog	0	0	0	0	0	0	0	0	20	60	17	43
Cat	0	0	0	0	0	0	0	0	0	0	0	0
Return to Owner/Guardian	0	0	0	0	0	0	0	0	1	37	38	-1
Dog	0	0	0	0	0	0	0	0	1	24	33	-9
Cat	0	0	0	0	0	0	0	0	0	13	5	8
Died	0	0	0	0	0	0	0	0	0	0	0	0
Dog	0	0	0	0	0	0	0	0	0	0	0	0
Euthanasia	0	0	0	1	1	0	0	2	4	219	300	-81
Dog	0	0	0	0	1	0	0	1	1	66	73	-7
Cat	0	0	0	1	0	0	0	1	3	153	227	-74
DOA	0	0	0	0	0	0	0	0	0	1	0	1
Dog	0	0	0	0	0	0	0	0	0	0	0	0
Cat	0	0	0	0	0	0	0	0	0	1	0	1
	Monday	Tuesday	Wednesday	Thursday	Friday	Saturday	Sunday	Week	Month	Year	Last Year	Difference
	7/25/2016	7/26/2016	7/27/2016	7/28/2016	7/29/2016	7/30/2016	7/31/2016	to Date	to Date	to Date	to Date	
Inventory By Location												
Lumpkin County Animal Shelter	0	0	0	0	0	0	0	0	0	0	0	0
ISO	0	5	1	0	3	4	0	13	27	212	216	-4
Puppy Room	0	0	0	0	0	4	0	4	5	75	50	25
Cat Room	0	0	0	0	0	0	0	0	3	45	46	-1
Main Kennel	0	0	0	0	0	0	0	0	2	79	69	10
Shelter #1	0	0	0	0	0	0	0	0	0	13	13	0
Shelter #2	0	0	0	0	0	0	0	0	0	0	0	0
Shelter #3	0	0	0	0	0	0	0	0	0	0	0	0

Puppy Run	0	0	0	0	0	0	0	0	0	0	1	0	1
Shelter #2	0	0	0	0	0	0	0	0	0	2	52	45	7
Foster Home	0	0	0	0	0	0	0	0	0	0	0	1	-1
Missing	0	0	0	0	0	0	0	0	0	0	1	1	0
Intake	0	0	0	0	0	0	0	0	0	0	2	1	1
Seized	0	0	0	0	0	0	0	0	0	0	272	331	-59
Total	0	5	1	0	3	8	0	17	39	752	773	-21	

Daily Count Report

Print Date Friday, August 05, 2016

Inventory Start Date 7/1/2016 12:00 AM
Inventory End Date 7/31/2016 11:59 PM
Species All
Primary Breed All
Age Group All
Intake Type All
Intake Subtype All
Outcome Type All
Outcome Subtype All
Site All

	Cat	Dog	Total
7/1/2016	13	20	33
7/2/2016	13	8	21
7/3/2016	13	9	22
7/4/2016	13	9	22
7/5/2016	13	9	22
7/6/2016	13	9	22
7/7/2016	13	9	22
7/8/2016	15	0	15
7/9/2016	13	0	13
7/10/2016	13	0	13
7/11/2016	13	0	13
7/12/2016	13	7	20
7/13/2016	14	0	14
7/14/2016	14	1	15
7/15/2016	13	1	14
7/16/2016	13	1	14

	Cat	Dog	Total
7/17/2016	13	1	14
7/18/2016	13	1	14
7/19/2016	13	1	14
7/20/2016	13	1	14
7/21/2016	13	1	14
7/22/2016	13	1	14
7/23/2016	15	1	16
7/24/2016	12	1	13
7/25/2016	12	1	13
7/26/2016	12	6	18
7/27/2016	11	6	17
7/28/2016	11	6	17
7/29/2016	10	7	17
7/30/2016	11	6	17
7/31/2016	7	5	12
Total	391	128	519

<u>Species</u>	<u>Average</u>
Cat	12.61
Dog	4.13