

Shelter Statistics - Intake

Start Date: November 01, 2017

End Date: November 30, 2017

does not include your shelter's data

does not include your shelter's data

USGA68 Lumpkin County Animal Shelter	Your Shelter					Georgia (117 organizations)					United States (2582 organizations)				
	Dog		Cat		Other	Dog		Cat		Other	Dog		Cat		Other
	< year	year+	< year	year+		< year	year+	< year	year+		< year	year+	< year	year+	
Intakes That were:															
Previously Altered	0	3	0	2	0	301	639	245	289	1	7,101	22,371	7,991	13,830	271
Totals by Intake															
Clinic	0	0	0	0	0	16	38	41	25	0	2,780	4,538	4,559	3,929	78
Owner Surrender	0	12	14	6	0	349	461	407	313	21	7,064	13,099	10,495	10,614	2,131
Return	0	0	0	0	0	87	199	51	44	2	1,324	3,768	1,108	1,675	83
Seized	2	4	12	15	0	132	358	36	165	6	2,136	7,636	1,111	2,856	758
Service	0	0	0	0	0	0	6	3	3	0	123	915	657	991	78
Stray	1	2	2	3	0	423	890	538	551	6	8,742	20,343	17,784	16,510	1,070
Transfer	0	0	0	0	0	474	254	264	92	2	10,157	11,267	5,988	3,892	1,276
Wildlife	0	0	0	0	0	0	0	0	0	72	0	0	0	0	1,409
Total	3	18	28	24	0	1,481	2,206	1,340	1,193	109	32,326	61,566	41,702	40,467	6,883

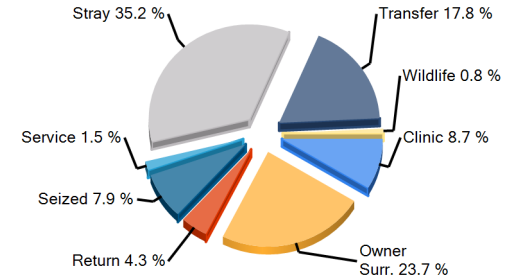
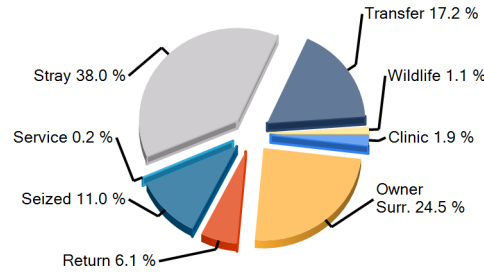
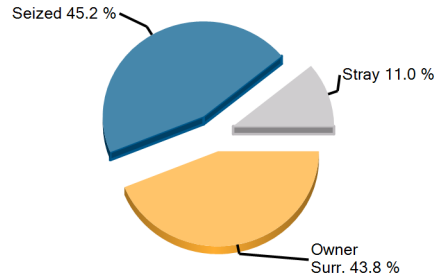

Earliest entry: 11/1/2017

Latest entry: 11/30/2017

Daily Use Date: 9/21/2009

Run Date: 12/6/2017 10:06:07 AM



Shelter Statistics - Outcome

Start Date: November 01, 2017

End Date: November 30, 2017

does not include your shelter's data

does not include your shelter's data

USGA68
Lumpkin County Animal Shelter

	Your Shelter					Georgia (117 organizations)					United States (2582 organizations)				
	Dog		Cat		Other	Dog		Cat		Other	Dog		Cat		Other
	< year	year+	< year	year+		< year	year+	< year	year+		< year	year+	< year	year+	
Person															
A) Have Email Address	2	10	6	6	0	868	1,012	1,030	394	27	18,542	28,219	32,475	16,834	1,882
B) Have Phone Number	2	13	10	8	0	968	1,472	1,178	527	32	23,076	44,643	40,554	24,585	2,798
C) Have ZipCode	2	13	10	8	0	961	1,435	1,168	520	29	22,987	44,388	40,266	24,011	2,744
Totals by Outcome															
Adoption	2	8	10	6	0	916	1,114	1,144	424	30	19,064	28,740	35,150	18,075	2,504
Clinic	0	0	0	0	0	12	29	21	19	0	2,748	4,730	4,492	3,947	61
Died	0	0	0	0	0	25	18	95	13	1	377	404	1,769	832	115
DOA	0	0	0	0	0	1	5	0	1	4	45	1,051	87	1,069	845
Euthanasia	0	7	21	17	0	34	409	166	537	42	1,443	9,180	4,921	11,362	2,158
Missing	0	0	0	0	0	0	3	0	5	0	15	100	102	232	24
Return To Owner	0	5	0	2	0	44	344	8	21	2	1,322	11,491	552	1,850	131
Service	0	0	0	0	0	0	7	19	100	0	98	354	795	1,441	15
Transfer	4	5	0	1	0	308	497	164	115	4	5,285	8,276	3,931	3,617	669
Wildlife	0	0	0	0	0	0	0	0	0	3	0	0	0	0	430
Total	6	25	31	26	0	1,340	2,426	1,617	1,235	86	30,397	64,326	51,799	42,425	6,952

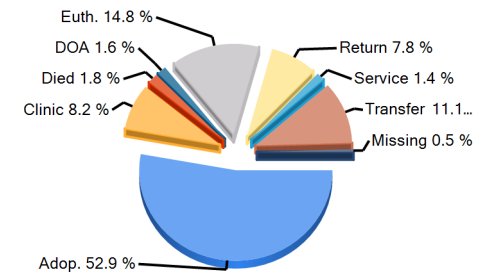
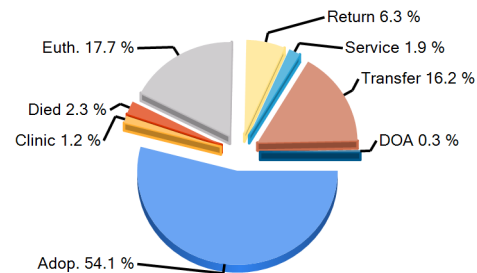
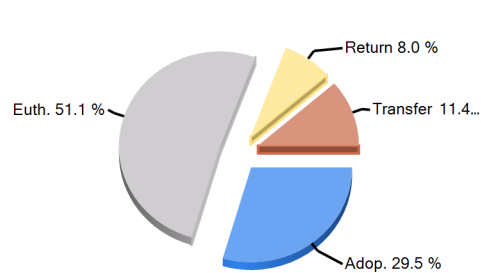

Earliest entry: 11/1/2017

Latest entry: 11/30/2017

Daily Use Date: 9/21/2009

Run Date: 12/6/2017 10:06:07 AM



Shelter Statistics - Avg Length of Stay by Intake Type

Start Date: November 01, 2017

End Date: November 30, 2017

does not include your shelter's data

does not include your shelter's data

USGA68

Lumpkin County Animal Shelter

Intake Type	Your Shelter					Georgia (117 organizations)					United States (2582 organizations)				
	Dog		Cat		Other	Dog		Cat		Other	Dog		Cat		Other
	< year	year+	< year	year+		< year	year+	< year	year+		< year	year+	< year	year+	
Clinic	0	0	0	0	0	1.7	14.1	0.5	0.3	0	3.3	107.4	2.3	27.6	2.5
Owner Surrender	85.7	4.5	11.7	8.4	0	17.8	24.8	34.7	32.6	17.1	17	22.7	31.5	42.7	27.1
Return	0	0	0	0	0	11.8	26.9	13.7	35.9	3	11	34.2	15.1	53	29.6
Seized	32.5	25.3	2.8	1.5	0	25.8	24.7	35	9.4	6.7	18.9	18.4	37.2	24.3	24
Service	0	0	0	0	0	0	2.6	0.1	0	0	8.1	13.4	8.6	4.2	1.1
Stray	6.9	26.9	15.2	13.7	0	21.8	24.1	47	19.7	65.7	20.1	31.3	40.7	42.9	18.1
Transfer	0	0	0	0	0	17.3	47.1	33.3	55.8	56.9	19.7	32.7	35.7	52.8	8.2
Wildlife	0	0	0	0	0	0	0	0	0	3.2	0	0	0	0	3.8
Total	37.1	18.1	8.7	5.2	0	18.9	27.7	38.2	25	17.6	17.3	34	33.3	40.5	16.7

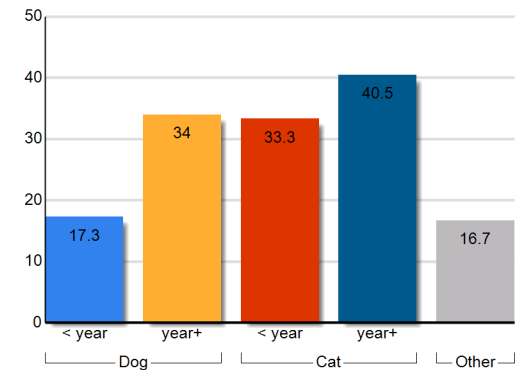
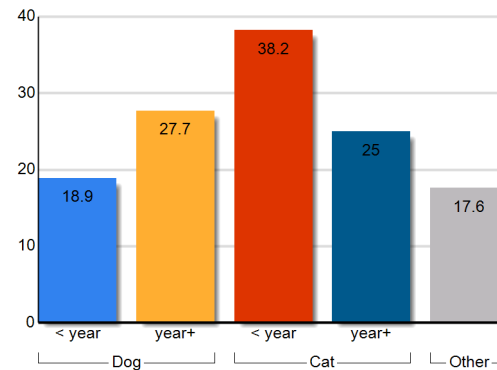
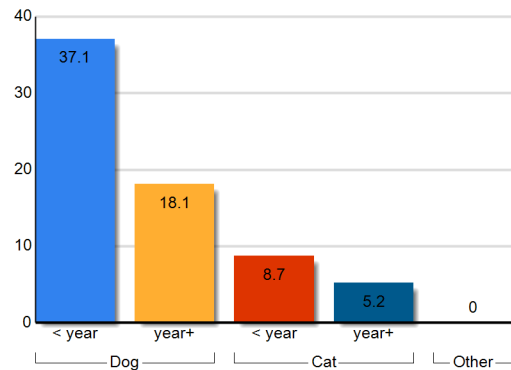

Earliest entry: 11/1/2017

Latest entry: 11/30/2017

Daily Use Date: 9/21/2009

Run Date: 12/6/2017 10:06:07 AM



Shelter Statistics - Avg Length of Stay by Outcome Type

Start Date: November 01, 2017

End Date: November 30, 2017

does not include your shelter's data

does not include your shelter's data

USGA68

Lumpkin County Animal Shelter

Outcome Type	Your Shelter					Georgia (117 organizations)					United States (2582 organizations)				
	Dog		Cat		Other	Dog		Cat		Other	Dog		Cat		Other
	< year	year+	< year	year+		< year	year+	< year	year+		< year	year+	< year	year+	
Adoption	14.4	11.4	12.1	13.7	0	19.3	36.4	43.7	47.7	25.8	21.1	42.2	41.6	61.7	33.5
Clinic	0	0	0	0	0	1.7	13	0.5	0.3	0	3.3	113.9	2.4	28.2	3.2
Died	0	0	0	0	0	12.1	83.9	26.7	53.9	7	19.9	116.1	28.4	158.9	30.9
Euthanasia	0	18.5	7.1	1.8	0	17.4	22.8	21	8	2.7	11.7	14.7	14.8	14	4.5
Missing	0	0	0	0	0	0	133	0	10.6	0	49	262.6	109	319.9	34.1
Return To Owner	0	4.2	0	1	0	7.8	6.2	14.1	16.9	0.1	3.5	4	8.9	9.4	5.6
Service	0	0	0	0	0	0	3	30	14.8	0	3.8	9.4	6.7	5.6	4
Transfer	48.5	42.4	0	20.9	0	20.9	26.1	30.5	32.2	9.5	15.7	22	27.9	27.5	22.1
Wildlife	0	0	0	0	0	0	0	0	0	194.2	0	0	0	0	4.8
Total	37.1	18.1	8.7	5.2	0	18.9	27.7	38.2	25	17.6	17.3	34	33.3	40.5	16.7

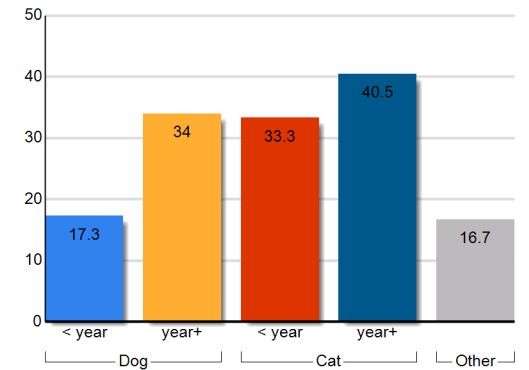
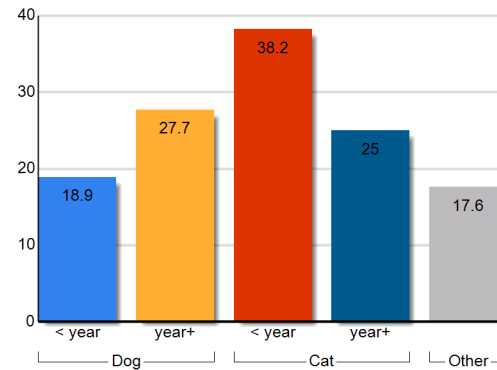
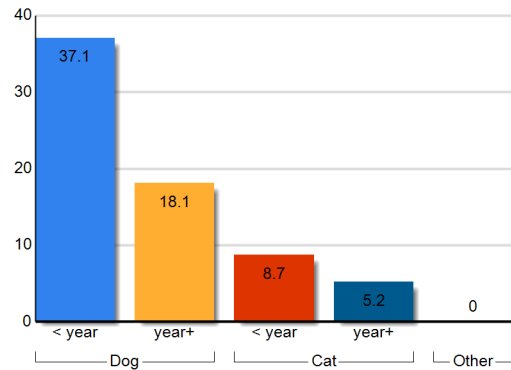

Earliest entry: 11/1/2017

Latest entry: 11/30/2017

Daily Use Date: 9/21/2009

Run Date: 12/6/2017 10:06:07 AM



Shelter Statistics – Animal Care Days by Intake Type

Start Date: November 01, 2017

End Date: November 30, 2017

USGA68
Lumpkin County Animal Shelter

does not include your shelter's data

does not include your shelter's data

Intake Type	Your Shelter					Georgia (117 organizations)					United States (2582 organizations)				
	Dog		Cat		Other	Dog		Cat		Other	Dog		Cat		Other
	< year	year+	< year	year+		< year	year+	< year	year+		< year	year+	< year	year+	
Clinic	0	0	0	0	0	14776	27325	9235	9129	180	107295	373845	93515	265754	1008
Owner Surrender	29	70	169	67	0	21029	24549	25840	16735	273	492038	810128	772291	864184	111213
Return	0	0	0	0	0	3094	10265	1481	3156	6	44192	212888	45636	139894	3896
Seized	90	196	33	22	0	3708	12834	1469	3407	195	85628	321923	89141	139385	67563
Service	0	0	0	0	0	120	170	90	30	30	3116	19746	16051	10601	1168
Stray	7	93	23	24	0	34741	71236	60024	41556	1101	965258	1782906	2172340	2081874	133646
Transfer	0	0	0	0	0	28720	29813	18355	10159	127	544179	788595	521684	287119	35510
Wildlife	0	0	0	0	0	0	0	0	0	3567	0	0	0	0	38037
Total	126	359	225	114	0	106187	176192	116493	84173	5480	2241706	4310030	3710658	3788811	392041

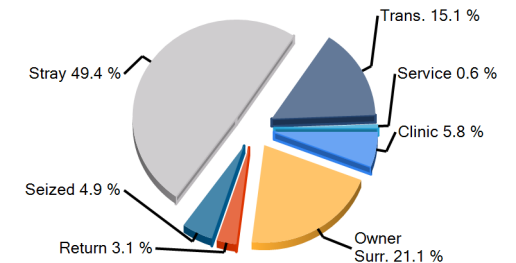
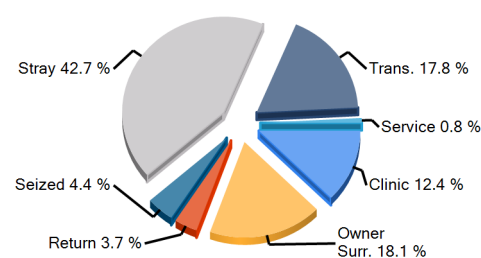
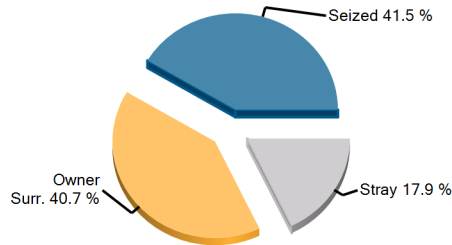

Earliest entry: 11/1/2017

Latest entry: 11/30/2017

Daily Use Date: 9/21/2009

Run Date: 12/6/2017 10:06:07 AM



Shelter Statistics – Animal Care Days by Outcome Type

Start Date: November 01, 2017

End Date: November 30, 2017

USGA68
Lumpkin County Animal Shelter

does not include your shelter's data

does not include your shelter's data

Outcome Type	Your Shelter					Georgia (117 organizations)					United States (2582 organizations)				
	Dog		Cat		Other	Dog		Cat		Other	Dog		Cat		Other
	< year	year+	< year	year+		< year	year+	< year	year+		< year	year+	< year	year+	
Adoption	24	62	76	30	0	11370	13617	17381	6495	195	244586	342926	544612	252513	31522
Clinic	0	0	0	0	0	19	39	11	5	0	5734	10904	7666	6819	128
Died	0	0	0	0	0	161	111	1102	237	7	3895	3725	21312	7542	566
Euthanasia	0	48	149	31	0	524	4067	1577	2289	29	12433	61436	38024	60472	2787
Missing	0	0	0	0	0	58	31	0	14	0	613	1208	5356	4707	60
Return To Owner	0	17	0	2	0	185	1212	20	76	0	3954	25924	2358	7296	462
Service	0	0	0	0	0	0	20	192	853	0	325	1103	3674	4833	53
Transfer	102	147	0	21	0	4401	5272	2095	1702	25	57576	82849	42960	33116	4828
Wildlife	0	0	0	0	0	0	0	0	0	4	0	0	0	0	898
No Outcome	0	85	0	30	0	89471	151823	94116	72502	5221	1912590	3779954	3044696	3411513	350736
Total	126	359	225	114	0	106187	176192	116493	84173	5480	2241706	4310030	3710658	3788811	392041

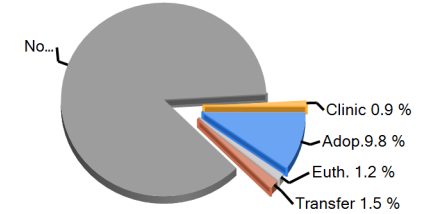
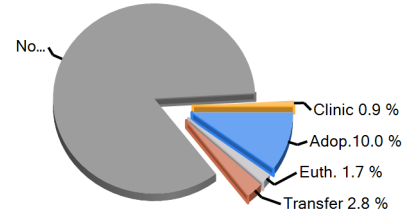
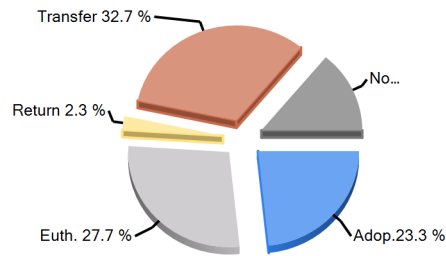

Earliest entry: 11/1/2017

Latest entry: 11/30/2017

Daily Use Date: 9/21/2009

Run Date: 12/6/2017 10:06:07 AM



Shelter Statistics - Fees and Revenue

Start Date: November 01, 2017

End Date: November 30, 2017

USGA68
Lumpkin County Animal Shelter

does not include your shelter's data

does not include your shelter's data

	Your Shelter					Georgia (117 organizations)					United States (2582 organizations)				
	Dog		Cat		Other	Dog		Cat		Other	Dog		Cat		Other
	< year	year+	< year	year+		< year	year+	< year	year+		< year	year+	< year	year+	
Intake Revenue															
Fees															
Avg Fees (\$)	0	25	0	26	0	37	39	35	44	0	41	50	30	43	33
Total Revenue (\$)	0	150	0	53	0	1,160	2,920	420	1,930	0	28,698	149,511	29,544	102,896	9,637
Adoption Revenue															
Fees															
Avg Fees (\$)	90	83	63	61	0	190	95	70	51	19	183	104	85	52	30
Total Revenue (\$)	180	417	252	243	0	78,935	37,395	26,575	2,653	58	1,492,982	1,536,585	1,255,643	467,223	39,275

Total Adoption Revenue

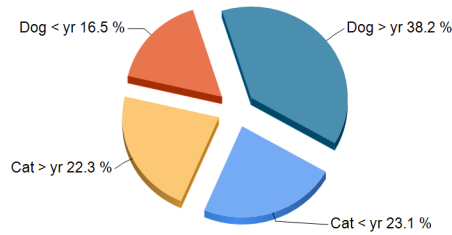

Total Adoption Revenue

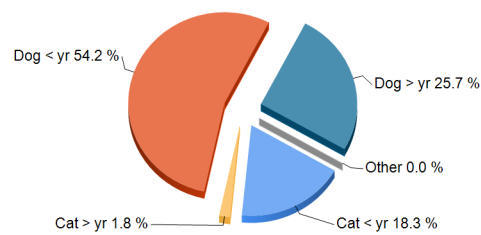

Total Adoption Revenue

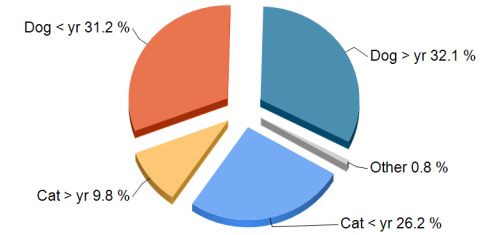

Earliest entry: 11/1/2017

Latest entry: 11/30/2017

Daily Use Date: 9/21/2009

Run Date: 12/6/2017 10:06:07 AM



Case Detail

Print Date **Wednesday, December 06, 2017**

Case Category	All	Case Result	All	Include Activities	False
Case Type	All	Case Result By	All	Include Conditions	False
Case SubType	All	Case Memo Type	All	Include Memos	False
Case Status	All	Include Case Address	False	Include Violations	False
Case Officer	All	Include Animal Info	False	Based On	Case Date/Time
Officer Site	All	Include Person Info	False	Date From	11/1/2017 12:00 AM
Case Jurisdiction	All	Include Animals	False	Date To	12/6/2017 11:59 PM
City	All	Include Persons	False		
Patrol Area	All				

<u>Case#</u>	<u>Case Category</u>	<u>Case Type</u>	<u>Case Date/Time</u>	<u>Case Status</u>	<u>Case Officer</u>	<u>Case Jurisdiction</u>	<u>Case Result</u>	<u>Case Result Date/Time</u>
	<u>Case Reference #</u>	<u>Case SubType</u>	<u>Reported Date/Time</u>			<u>Patrol Area</u>	<u>Case Result By</u>	<u>Case Review Date/Time</u>

Bite / Scratch	8
Cruelty / Neglect	1
Enforcement	10
Stray	25
Transport	2

Total Count: 46

Animal Daily Management Report

Print Date Wednesday, December 06, 2017

Report Date 11/30/2017 11:59 PM

Financial Year 1/1/2017 12:00 AM

	Friday 11/24/2017	Saturday 11/25/2017	Sunday 11/26/2017	Monday 11/27/2017	Tuesday 11/28/2017	Wednesday 11/29/2017	Thursday 11/30/2017	Week to Date	Month to Date	Year to Date	Last Year to Date	Difference
Intake	0	2	0	1	3	1	2	7	73	743	820	-77
Owner/Guardian Surrender	0	2	0	0	1	0	1	2	32	286	228	58
Dog	0	1	0	0	0	0	1	1	12	169	141	28
Cat	0	1	0	0	1	0	0	1	20	117	87	30
Transfer In	0	0	0	0	0	0	0	0	0	0	2	-2
Dog	0	0	0	0	0	0	0	0	0	0	2	-2
Return	0	0	0	0	0	0	0	0	0	2	11	-9
Dog	0	0	0	0	0	0	0	0	0	1	9	-8
Cat	0	0	0	0	0	0	0	0	0	1	2	-1
Stray	0	0	0	0	0	0	0	0	8	115	96	19
Dog	0	0	0	0	0	0	0	0	3	41	40	1
Cat	0	0	0	0	0	0	0	0	5	74	56	18
Seized / Custody	0	0	0	1	2	1	1	5	33	339	483	-144
Dog	0	0	0	0	0	0	1	1	6	182	190	-8
Cat	0	0	0	1	2	1	0	4	27	157	293	-136
Service In	0	0	0	0	0	0	0	0	0	1	0	1
Dog	0	0	0	0	0	0	0	0	0	1	0	1
Adoption	0	1	0	0	3	0	0	3	26	275	294	-19
Adoption	0	1	0	0	3	0	0	3	26	275	294	-19
Dog	0	0	0	0	1	0	0	1	10	169	181	-12
Cat	0	1	0	0	2	0	0	2	16	106	113	-7

	Friday 11/24/2017	Saturday 11/25/2017	Sunday 11/26/2017	Monday 11/27/2017	Tuesday 11/28/2017	Wednesday 11/29/2017	Thursday 11/30/2017	Week to Date	Month to Date	Year to Date	Last Year to Date	Difference
Other Outcomes	8	0	0	0	1	4	12	17	62	476	528	-52
Transfer Out	0	0	0	0	0	0	10	10	10	45	79	-34
Dog	0	0	0	0	0	0	9	9	9	44	79	-35
Cat	0	0	0	0	0	0	1	1	1	1	0	1
Return to Owner/Guardian	0	0	0	0	1	0	0	1	7	77	44	33
Dog	0	0	0	0	0	0	0	0	5	71	31	40
Cat	0	0	0	0	1	0	0	1	2	6	13	-7
Died	0	0	0	0	0	0	0	0	0	1	0	1
Cat	0	0	0	0	0	0	0	0	0	1	0	1
Euthanasia	8	0	0	0	0	4	2	6	45	351	404	-53
Dog	0	0	0	0	0	1	2	3	7	107	102	5
Cat	8	0	0	0	0	3	0	3	38	244	302	-58
DOA	0	0	0	0	0	0	0	0	0	1	1	0
Dog	0	0	0	0	0	0	0	0	0	1	0	1
Cat	0	0	0	0	0	0	0	0	0	0	1	-1
Service Out	0	0	0	0	0	0	0	0	0	1	0	1
Dog	0	0	0	0	0	0	0	0	0	1	0	1
	Friday 11/24/2017	Saturday 11/25/2017	Sunday 11/26/2017	Monday 11/27/2017	Tuesday 11/28/2017	Wednesday 11/29/2017	Thursday 11/30/2017	Week to Date	Month to Date	Year to Date	Last Year to Date	Difference
Inventory By Location												
Lumpkin County Animal Shelter	0	0	0	0	0	0	0	0	0	0	0	0
ISO	0	1	0	0	1	0	0	1	33	366	331	35
Puppy Room	0	0	0	0	0	0	0	0	4	78	102	-24
Cat Room	0	0	0	0	0	0	0	0	15	72	92	-20

Main Kennel	0	1	0	0	0	0	1	1	9	124	120	4
Shelter #1	0	1	0	0	1	0	0	1	2	47	24	23
Shelter #2	0	0	0	0	0	0	0	0	0	0	0	0
Shelter #3	0	0	0	0	0	0	0	0	0	0	0	0
Puppy Run	0	0	0	0	0	0	0	0	0	1	2	-1
Shelter #2	0	0	0	0	0	0	1	1	7	84	75	9
Foster Home	0	0	0	0	0	0	0	0	0	1	0	1
Missing	0	0	0	0	0	0	0	0	0	0	1	-1
Intake	0	0	0	0	0	0	0	0	0	0	2	-2
Seized	0	0	0	1	2	1	1	5	32	318	473	-155
Total	0	3	0	1	4	1	3	9	102	1091	1222	-131

Daily Count Report

Print Date **Wednesday, December 06, 2017**

Inventory Start Date **12/6/2017 12:00 AM**
Inventory End Date **12/6/2017 11:59 PM**
Species **All**
Primary Breed **All**
Age Group **All**
Intake Type **All**
Intake Subtype **All**
Outcome Type **All**
Outcome Subtype **All**
Site **All**

	Cat	Dog	Total
12/6/2017	5	5	10
Total	5	5	10

<u>Species</u>	<u>Average</u>
Cat	5
Dog	5