

## Shelter Statistics - Intake

Start Date: January 01, 2017

End Date: January 31, 2017

USGA68  
Lumpkin County Animal Shelter

*does not include your shelter's data*

*does not include your shelter's data*

	Your Shelter					Georgia (114 organizations)					United States (2537 organizations)				
	Dog		Cat		Other	Dog		Cat		Other	Dog		Cat		Other
	< year	year+	< year	year+		< year	year+	< year	year+		< year	year+	< year	year+	
<b>Intakes That were:</b>															
Previously Altered	1	9	0	0	0	314	691	157	308	0	8,140	24,666	7,219	16,070	287
<b>Totals by Intake</b>															
Clinic	0	0	0	0	0	22	42	37	41	0	3,278	4,795	4,087	3,740	142
Owner Surrender	7	9	3	2	0	477	504	253	292	13	8,705	14,466	6,937	11,478	2,268
Return	0	0	0	0	0	99	160	35	55	1	1,313	3,707	996	1,870	93
Seized	0	15	0	3	0	146	441	15	117	11	2,348	8,008	836	3,272	832
Service	1	0	0	0	0	1	9	1	12	0	154	1,158	236	851	59
Stray	1	3	0	7	0	418	823	134	306	9	9,542	20,417	8,484	13,470	959
Transfer	0	0	0	0	0	623	372	159	146	10	12,120	12,570	4,317	5,170	802
Wildlife	0	0	0	0	0	0	0	0	0	9	0	0	0	0	1,094
<b>Total</b>	<b>9</b>	<b>27</b>	<b>3</b>	<b>12</b>	<b>0</b>	<b>1,786</b>	<b>2,351</b>	<b>634</b>	<b>969</b>	<b>53</b>	<b>37,460</b>	<b>65,121</b>	<b>25,893</b>	<b>39,851</b>	<b>6,249</b>

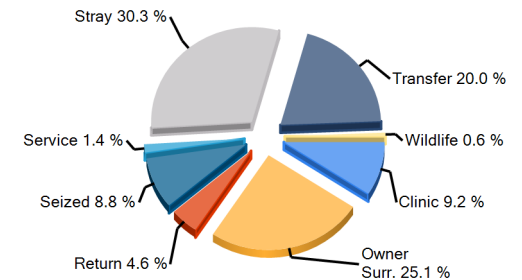
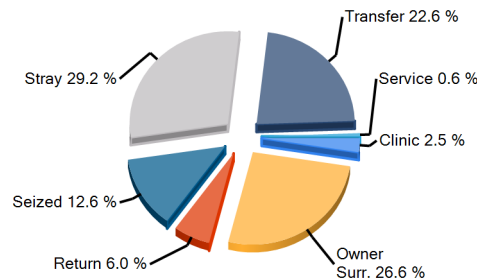
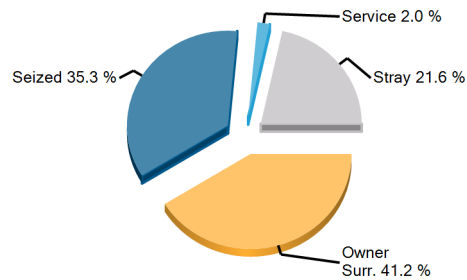

Earliest entry: 1/3/2017

Latest entry: 1/31/2017

Daily Use Date: 9/21/2009

Run Date: 2/13/2017 9:00:26 AM



## Shelter Statistics - Outcome

Start Date: January 01, 2017

End Date: January 31, 2017

*does not include your shelter's data*

*does not include your shelter's data*

USGA68  
Lumpkin County Animal Shelter

	Your Shelter					Georgia (114 organizations)					United States (2537 organizations)				
	Dog		Cat		Other	Dog		Cat		Other	Dog		Cat		Other
	< year	year+	< year	year+		< year	year+	< year	year+		< year	year+	< year	year+	
<b>Person</b>															
A) Have Email Address	6	8	4	2	0	912	848	538	385	19	18,426	27,105	21,254	17,924	1,710
B) Have Phone Number	8	10	4	3	0	1,042	1,371	644	529	30	23,555	43,695	27,211	25,050	2,783
C) Have ZipCode	8	10	4	3	0	1,042	1,368	625	514	30	23,433	43,121	27,011	24,683	2,730
<b>Totals by Outcome</b>															
Adoption	8	3	4	2	0	975	982	597	460	27	19,101	28,522	22,841	19,748	2,392
Clinic	0	0	0	0	0	22	44	34	45	0	3,249	4,522	3,998	3,551	120
Died	0	0	0	0	0	28	22	11	22	0	385	387	581	610	146
DOA	0	0	0	0	0	0	4	0	5	3	49	1,338	44	1,202	578
Euthanasia	0	6	1	8	0	23	338	37	239	8	1,374	9,316	1,783	8,939	1,436
Missing	0	0	0	0	0	0	0	1	2	0	25	123	69	347	19
Return To Owner	0	7	0	1	0	53	358	9	15	3	1,314	11,056	334	1,418	124
Service	1	0	0	0	0	0	7	18	46	0	107	364	439	1,121	41
Transfer	0	2	0	0	0	456	558	108	140	14	6,355	9,474	2,607	4,327	629
Wildlife	0	0	0	0	0	0	0	0	0	1	0	0	0	0	313
<b>Total</b>	<b>9</b>	<b>18</b>	<b>5</b>	<b>11</b>	<b>0</b>	<b>1,557</b>	<b>2,313</b>	<b>815</b>	<b>974</b>	<b>56</b>	<b>31,959</b>	<b>65,102</b>	<b>32,696</b>	<b>41,263</b>	<b>5,798</b>

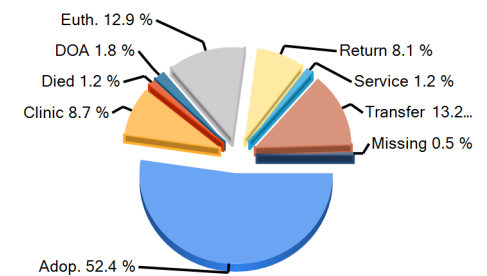
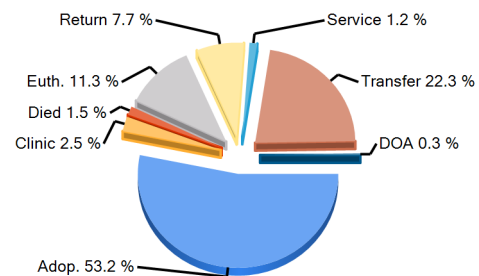
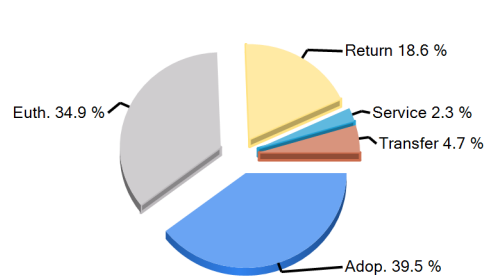

Earliest entry: 1/3/2017

Latest entry: 1/31/2017

Daily Use Date: 9/21/2009

Run Date: 2/13/2017 9:00:26 AM



## Shelter Statistics - Avg Length of Stay by Intake Type

Start Date: January 01, 2017

End Date: January 31, 2017

*does not include your shelter's data*

*does not include your shelter's data*

USGA68

Lumpkin County Animal Shelter

Intake Type	Your Shelter					Georgia (114 organizations)					United States (2537 organizations)				
	Dog		Cat		Other	Dog		Cat		Other	Dog		Cat		Other
	< year	year+	< year	year+		< year	year+	< year	year+		< year	year+	< year	year+	
Clinic	0	0	0	0	0	0.4	0.6	1.6	0.5	0	1.8	4.6	2	4.2	1
Owner Surrender	11.3	7	10.5	5.9	0	16.5	21.3	46.3	52.2	5.5	16.5	32.6	36.5	43.2	27.3
Return	0	0	0	0	0	6.7	25.1	29.1	46.9	0	10	37.3	16.1	58.1	29.6
Seized	0	8.8	0	11.2	0	16.2	20.3	31.2	15	9.8	16.6	19.3	46.3	23.9	29.1
Service	0	0	0	0	0	0	0.3	17.1	0.3	0	10.4	9.9	19.7	4.3	3.7
Stray	9	0.1	23.9	5.3	0	15.1	21	60.7	37.5	5.8	19.5	30.5	53	62.8	32.9
Transfer	0	0	0	0	0	15.7	25.4	37.4	68.4	14.1	18.4	46.8	39	56	14.3
Wildlife	0	0	0	0	0	0	0	0	0	0.1	0	0	0	0	2.1
<b>Total</b>	<b>9.8</b>	<b>6.9</b>	<b>13.2</b>	<b>7.6</b>	<b>0</b>	<b>15.1</b>	<b>21.4</b>	<b>45.3</b>	<b>41.2</b>	<b>6.8</b>	<b>16.1</b>	<b>30.7</b>	<b>38.7</b>	<b>46.8</b>	<b>21.2</b>

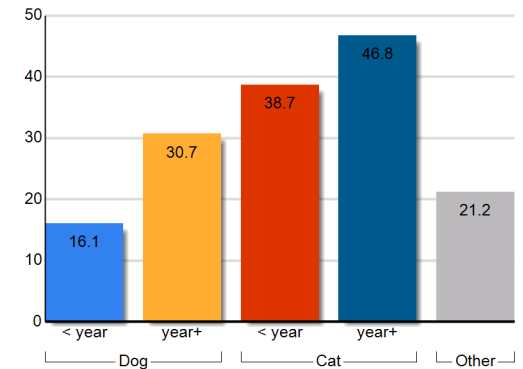
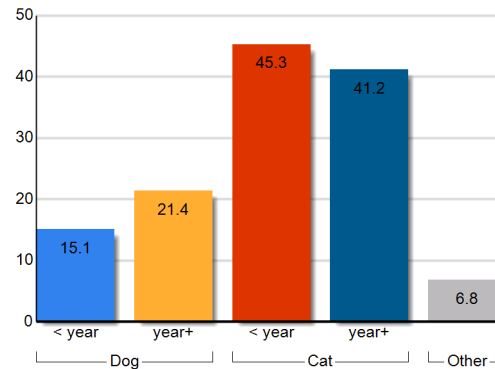
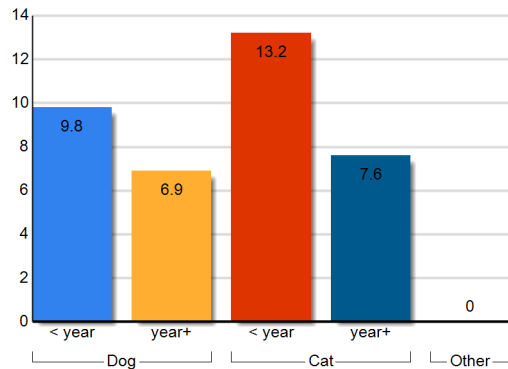

Earliest entry: 1/3/2017

Latest entry: 1/31/2017

Daily Use Date: 9/21/2009

Run Date: 2/13/2017 9:00:26 AM



## Shelter Statistics - Avg Length of Stay by Outcome Type

Start Date: January 01, 2017

End Date: January 31, 2017

*does not include your shelter's data*

*does not include your shelter's data*

USGA68

Lumpkin County Animal Shelter

Outcome Type	Your Shelter					Georgia (114 organizations)					United States (2537 organizations)				
	Dog		Cat		Other	Dog		Cat		Other	Dog		Cat		Other
	< year	year+	< year	year+		< year	year+	< year	year+		< year	year+	< year	year+	
Adoption	11	6.7	10.5	17.1	0	16.9	32.5	48.7	61	9.8	19.9	50	46	59.9	36.6
Clinic	0	0	0	0	0	0.4	0.6	1.6	1.1	0	1.8	4.8	2	4.5	0.9
Died	0	0	0	0	0	15	25	34.4	151.9	0	17.5	104	76.5	256.8	24.8
Euthanasia	0	5.5	23.9	5.9	0	19.5	19.3	11.9	12.6	0	10.9	14.5	15.4	14.3	5.4
Missing	0	0	0	0	0	0	0	7.1	5.5	0	91.7	232.9	156.3	370.6	245.6
Return To Owner	0	3	0	2.1	0	2.3	3.8	16.1	5.9	0.8	5	3.8	19	11	10.2
Service	0	0	0	0	0	0	0.3	16.3	8.6	0	2.5	11.6	23.7	14.9	7.8
Transfer	0	25.3	0	0	0	13.2	16.4	60.3	37	8.1	15.1	31.6	41	66.3	26.6
Wildlife	0	0	0	0	0	0	0	0	0	0.6	0	0	0	0	3.4
<b>Total</b>	<b>9.8</b>	<b>6.9</b>	<b>13.2</b>	<b>7.6</b>	<b>0</b>	<b>15.1</b>	<b>21.4</b>	<b>45.3</b>	<b>41.2</b>	<b>6.8</b>	<b>16.1</b>	<b>30.7</b>	<b>38.7</b>	<b>46.8</b>	<b>21.2</b>

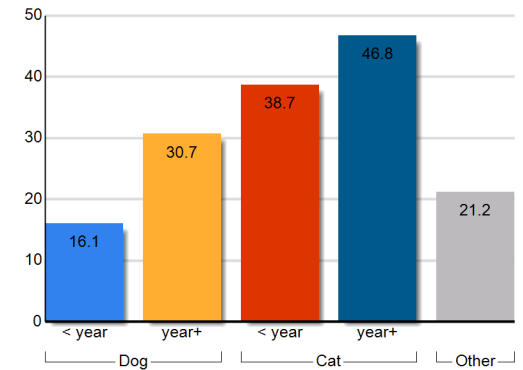
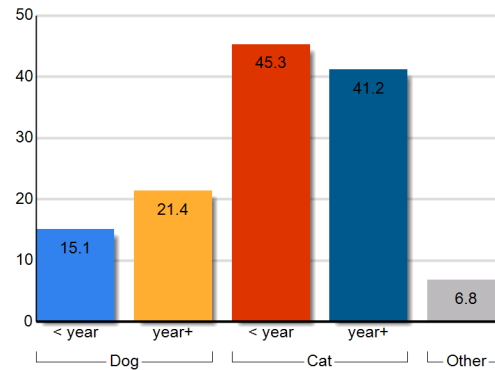
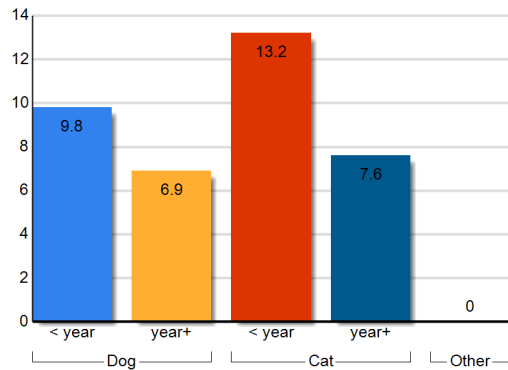

Earliest entry: 1/3/2017

Latest entry: 1/31/2017

Daily Use Date: 9/21/2009

Run Date: 2/13/2017 9:00:26 AM



## Shelter Statistics – Animal Care Days by Intake Type

Start Date: January 01, 2017

End Date: January 31, 2017

USGA68  
Lumpkin County Animal Shelter

*does not include your shelter's data*

*does not include your shelter's data*

Intake Type	Your Shelter					Georgia (114 organizations)					United States (2537 organizations)				
	Dog		Cat		Other	Dog		Cat		Other	Dog		Cat		Other
	< year	year+	< year	year+		< year	year+	< year	year+		< year	year+	< year	year+	
Clinic	0	0	0	0	0	13560	25012	7059	7281	186	120969	420949	90937	269696	867
Owner Surrender	92	56	93	43	0	21495	23817	15783	14377	204	487814	789124	579868	807006	115172
Return	0	0	0	0	0	2868	8484	1244	3083	0	41690	197363	40065	131113	3400
Seized	0	144	31	134	0	3885	15662	960	3888	483	85077	329024	68805	137974	64460
Service	0	0	0	0	0	0	3	16	34	0	3362	20476	9491	8457	1098
Stray	40	13	23	65	0	32039	60000	31415	27429	368	960971	1719937	1594484	1938176	145711
Transfer	0	0	0	0	0	30102	29969	11195	9869	226	515901	724172	371830	274687	31971
Wildlife	0	0	0	0	0	0	0	0	0	561	0	0	0	0	36637
<b>Total</b>	<b>132</b>	<b>213</b>	<b>147</b>	<b>242</b>	<b>0</b>	<b>103948</b>	<b>162947</b>	<b>67671</b>	<b>65962</b>	<b>2028</b>	<b>2215784</b>	<b>4201044</b>	<b>2755480</b>	<b>3567110</b>	<b>399315</b>

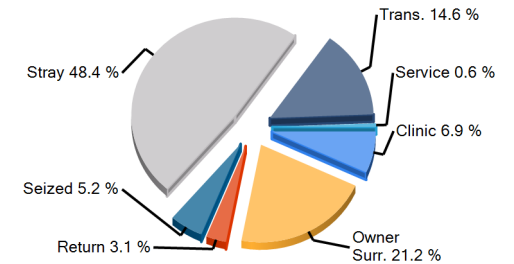
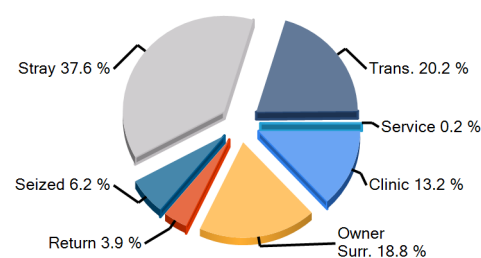
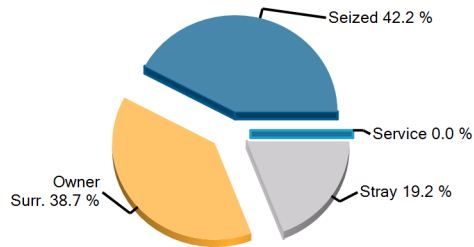

Earliest entry: 1/3/2017

Latest entry: 1/31/2017

Daily Use Date: 9/21/2009

Run Date: 2/13/2017 9:00:26 AM



## Shelter Statistics – Animal Care Days by Outcome Type

Start Date: January 01, 2017

End Date: January 31, 2017

USGA68  
Lumpkin County Animal Shelter

*does not include your shelter's data*

*does not include your shelter's data*

Outcome Type	Your Shelter					Georgia (114 organizations)					United States (2537 organizations)				
	Dog		Cat		Other	Dog		Cat		Other	Dog		Cat		Other
	< year	year+	< year	year+		< year	year+	< year	year+		< year	year+	< year	year+	
Adoption	87	48	31	105	0	13858	14750	9831	6997	313	287240	396814	391856	312262	38789
Clinic	0	0	0	0	0	8	27	35	33	0	3520	6368	5017	4879	89
Died	0	0	0	0	0	326	233	301	582	0	4109	4473	9485	7968	933
Euthanasia	0	37	23	47	0	361	4208	344	1439	2	13845	66240	14219	49791	2324
Missing	0	0	0	0	0	0	31	3	104	0	747	3048	2464	4816	263
Return To Owner	0	35	0	2	0	206	1428	80	91	2	4798	28087	2589	6550	763
Service	0	0	0	0	0	0	2	197	204	0	321	2074	3704	5248	173
Transfer	0	41	0	0	0	4541	5732	1227	1752	158	70274	105078	48099	68804	7301
Wildlife	0	0	0	0	0	0	0	0	0	1	0	0	0	0	582
No Outcome	45	53	93	88	0	84649	136535	55654	54757	1552	1830931	3588862	2278048	3106791	348097
<b>Total</b>	<b>132</b>	<b>213</b>	<b>147</b>	<b>242</b>	<b>0</b>	<b>103948</b>	<b>162947</b>	<b>67671</b>	<b>65962</b>	<b>2028</b>	<b>2215784</b>	<b>4201044</b>	<b>2755480</b>	<b>3567110</b>	<b>399315</b>

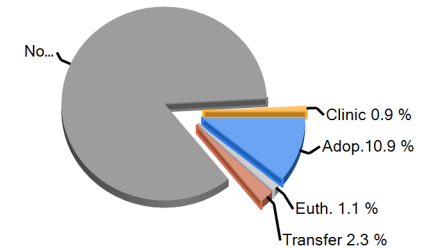
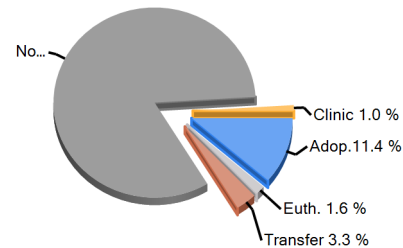
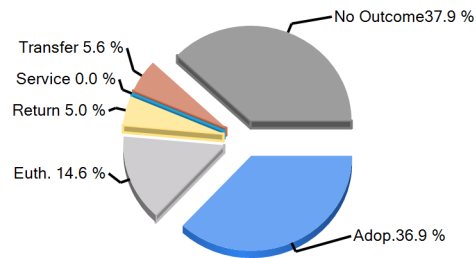

Earliest entry: 1/3/2017

Latest entry: 1/31/2017

Daily Use Date: 9/21/2009

Run Date: 2/13/2017 9:00:26 AM



## Shelter Statistics - Fees and Revenue

Start Date: January 01, 2017

End Date: January 31, 2017

USGA68  
Lumpkin County Animal Shelter

*does not include your shelter's data*

*does not include your shelter's data*

	Your Shelter					Georgia (114 organizations)					United States (2537 organizations)				
	Dog		Cat		Other	Dog		Cat		Other	Dog		Cat		Other
	< year	year+	< year	year+		< year	year+	< year	year+		< year	year+	< year	year+	
<b>Intake Revenue</b>															
<b>Fees</b>															
Avg Fees (\$)	25	26	0	25	0	36	38	33	40	0	33	47	32	41	25
Total Revenue (\$)	25	181	0	25	0	1,275	3,425	295	2,095	0	24,696	145,984	21,087	104,847	9,136
<b>Adoption Revenue</b>															
<b>Fees</b>															
Avg Fees (\$)	91	94	60	60	0	175	90	73	50	18	176	102	78	52	29
Total Revenue (\$)	636	283	60	60	0	91,972	40,184	15,837	9,159	175	1,485,528	1,575,726	702,181	533,911	38,510

**Total Adoption Revenue**

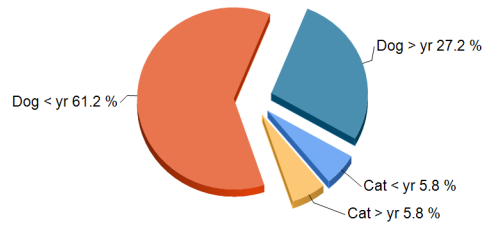

**Total Adoption Revenue**

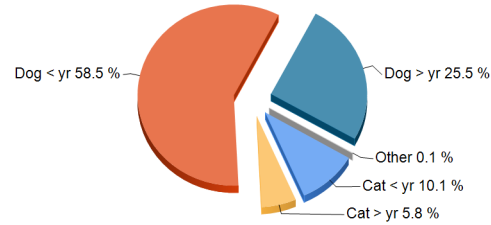

**Total Adoption Revenue**

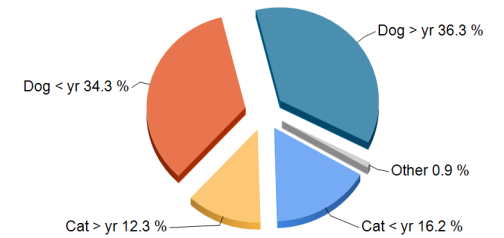

Earliest entry: 1/3/2017

Latest entry: 1/31/2017

Daily Use Date: 9/21/2009

Run Date: 2/13/2017 9:00:26 AM



# Daily Count Report

Print Date **Wednesday, February 01, 2017**

Inventory Start Date **1/1/2017 12:00 AM**  
Inventory End Date **1/31/2017 11:59 PM**  
Species **All**  
Primary Breed **All**  
Age Group **All**  
Intake Type **All**  
Intake Subtype **All**  
Outcome Type **All**  
Outcome Subtype **All**  
Site **All**

	<b>Cat</b>	<b>Dog</b>	<b>Total</b>
<b>1/1/2017</b>	10	4	14
<b>1/2/2017</b>	10	4	14
<b>1/3/2017</b>	10	6	16
<b>1/4/2017</b>	10	6	16
<b>1/5/2017</b>	11	11	22
<b>1/6/2017</b>	11	11	22
<b>1/7/2017</b>	11	11	22
<b>1/8/2017</b>	11	11	22
<b>1/9/2017</b>	12	13	25
<b>1/10/2017</b>	12	13	25
<b>1/11/2017</b>	13	14	27
<b>1/12/2017</b>	14	13	27
<b>1/13/2017</b>	13	15	28
<b>1/14/2017</b>	13	15	28
<b>1/15/2017</b>	13	15	28
<b>1/16/2017</b>	13	14	27



	<b>Cat</b>	<b>Dog</b>	<b>Total</b>
<b>1/17/2017</b>	14	14	28
<b>1/18/2017</b>	16	16	32
<b>1/19/2017</b>	18	17	35
<b>1/20/2017</b>	18	16	34
<b>1/21/2017</b>	17	14	31
<b>1/22/2017</b>	17	13	30
<b>1/23/2017</b>	17	13	30
<b>1/24/2017</b>	18	13	31
<b>1/25/2017</b>	15	10	25
<b>1/26/2017</b>	13	10	23
<b>1/27/2017</b>	11	12	23
<b>1/28/2017</b>	11	12	23
<b>1/29/2017</b>	11	12	23
<b>1/30/2017</b>	11	14	25
<b>1/31/2017</b>	11	13	24
<b>Total</b>	405	375	780

<b>Species</b>	<b>Average</b>
<b>Cat</b>	<b>13.06</b>
<b>Dog</b>	<b>12.1</b>

# Animal Daily Management Report

Print Date Wednesday, February 01, 2017

Report Date 1/31/2017 11:59 PM

Financial Year 1/1/2017 12:00 AM

	Wednesday 1/25/2017	Thursday 1/26/2017	Friday 1/27/2017	Saturday 1/28/2017	Sunday 1/29/2017	Monday 1/30/2017	Tuesday 1/31/2017	Week to Date	Month to Date	Year to Date	Last Year to Date	Difference
<b>Intake</b>	<b>5</b>	<b>1</b>	<b>2</b>	<b>1</b>	<b>0</b>	<b>3</b>	<b>0</b>	<b>3</b>	<b>51</b>	<b>51</b>	<b>79</b>	<b>-28</b>
<b>Owner/Guardian Surrender</b>	<b>2</b>	<b>1</b>	<b>0</b>	<b>1</b>	<b>0</b>	<b>1</b>	<b>0</b>	<b>1</b>	<b>21</b>	<b>21</b>	<b>27</b>	<b>-6</b>
Dog	0	1	0	1	0	1	0	1	16	16	15	1
Cat	2	0	0	0	0	0	0	0	5	5	12	-7
<b>Transfer In</b>	<b>0</b>	<b>0</b>	<b>0</b>	<b>0</b>	<b>0</b>	<b>0</b>	<b>0</b>	<b>0</b>	<b>0</b>	<b>0</b>	<b>0</b>	<b>0</b>
Dog	0	0	0	0	0	0	0	0	0	0	0	0
<b>Return</b>	<b>0</b>	<b>0</b>	<b>0</b>	<b>0</b>	<b>0</b>	<b>0</b>	<b>0</b>	<b>0</b>	<b>0</b>	<b>0</b>	<b>2</b>	<b>-2</b>
Dog	0	0	0	0	0	0	0	0	0	0	2	-2
Cat	0	0	0	0	0	0	0	0	0	0	0	0
<b>Stray</b>	<b>0</b>	<b>0</b>	<b>0</b>	<b>0</b>	<b>0</b>	<b>0</b>	<b>0</b>	<b>0</b>	<b>11</b>	<b>11</b>	<b>6</b>	<b>5</b>
Dog	0	0	0	0	0	0	0	0	4	4	3	1
Cat	0	0	0	0	0	0	0	0	7	7	3	4
<b>Seized / Custody</b>	<b>2</b>	<b>0</b>	<b>2</b>	<b>0</b>	<b>0</b>	<b>2</b>	<b>0</b>	<b>2</b>	<b>18</b>	<b>18</b>	<b>44</b>	<b>-26</b>
Dog	1	0	2	0	0	2	0	2	15	15	19	-4
Cat	1	0	0	0	0	0	0	0	3	3	25	-22
<b>Service In</b>	<b>1</b>	<b>0</b>	<b>0</b>	<b>0</b>	<b>0</b>	<b>0</b>	<b>0</b>	<b>0</b>	<b>1</b>	<b>1</b>	<b>0</b>	<b>1</b>
Dog	1	0	0	0	0	0	0	0	1	1	0	1
<b>Adoption</b>	<b>2</b>	<b>0</b>	<b>0</b>	<b>0</b>	<b>0</b>	<b>1</b>	<b>2</b>	<b>3</b>	<b>17</b>	<b>17</b>	<b>35</b>	<b>-18</b>
<b>Adoption</b>	<b>2</b>	<b>0</b>	<b>0</b>	<b>0</b>	<b>0</b>	<b>1</b>	<b>2</b>	<b>3</b>	<b>17</b>	<b>17</b>	<b>35</b>	<b>-18</b>
Dog	0	0	0	0	0	1	0	1	11	11	25	-14
Cat	2	0	0	0	0	0	2	2	6	6	10	-4

	Wednesday 1/25/2017	Thursday 1/26/2017	Friday 1/27/2017	Saturday 1/28/2017	Sunday 1/29/2017	Monday 1/30/2017	Tuesday 1/31/2017	Week to Date	Month to Date	Year to Date	Last Year to Date	Difference
<b>Other Outcomes</b>	<b>1</b>	<b>2</b>	<b>1</b>	<b>0</b>	<b>0</b>	<b>1</b>	<b>0</b>	<b>1</b>	<b>26</b>	<b>26</b>	<b>29</b>	<b>-3</b>
<b>Transfer Out</b>	<b>0</b>	<b>0</b>	<b>0</b>	<b>0</b>	<b>0</b>	<b>0</b>	<b>0</b>	<b>0</b>	<b>2</b>	<b>2</b>	<b>0</b>	<b>2</b>
Dog	0	0	0	0	0	0	0	0	2	2	0	2
<b>Return to Owner/Guardian</b>	<b>0</b>	<b>0</b>	<b>0</b>	<b>0</b>	<b>0</b>	<b>1</b>	<b>0</b>	<b>1</b>	<b>8</b>	<b>8</b>	<b>6</b>	<b>2</b>
Dog	0	0	0	0	0	1	0	1	7	7	3	4
Cat	0	0	0	0	0	0	0	0	1	1	3	-2
<b>Euthanasia</b>	<b>0</b>	<b>2</b>	<b>1</b>	<b>0</b>	<b>0</b>	<b>0</b>	<b>0</b>	<b>0</b>	<b>15</b>	<b>15</b>	<b>23</b>	<b>-8</b>
Dog	0	0	1	0	0	0	0	0	6	6	10	-4
Cat	0	2	0	0	0	0	0	0	9	9	13	-4
<b>DOA</b>	<b>0</b>	<b>0</b>	<b>0</b>	<b>0</b>	<b>0</b>	<b>0</b>	<b>0</b>	<b>0</b>	<b>0</b>	<b>0</b>	<b>0</b>	<b>0</b>
Cat	0	0	0	0	0	0	0	0	0	0	0	0
<b>Service Out</b>	<b>1</b>	<b>0</b>	<b>0</b>	<b>0</b>	<b>0</b>	<b>0</b>	<b>0</b>	<b>0</b>	<b>1</b>	<b>1</b>	<b>0</b>	<b>1</b>
Dog	1	0	0	0	0	0	0	0	1	1	0	1
	Wednesday 1/25/2017	Thursday 1/26/2017	Friday 1/27/2017	Saturday 1/28/2017	Sunday 1/29/2017	Monday 1/30/2017	Tuesday 1/31/2017	Week to Date	Month to Date	Year to Date	Last Year to Date	Difference
<b>Inventory By Location</b>												
Lumpkin County Animal Shelter	0	0	0	0	0	0	0	0	0	0	0	0
ISO	4	1	0	1	0	1	0	1	35	35	32	3
Puppy Room	0	0	0	0	0	0	0	0	7	7	13	-6
Cat Room	1	0	0	0	0	0	0	0	5	5	6	-1
Main Kennel	2	0	0	0	0	2	0	2	13	13	12	1
Shelter #1	0	0	0	0	0	0	0	0	2	2	0	2
Shelter #2	0	0	0	0	0	0	0	0	0	0	0	0
Shelter #3	0	0	0	0	0	0	0	0	0	0	0	0

Puppy Run	0	0	0	0	0	0	0	0	0	0	0	0
Shelter #2	0	0	2	0	0	2	0	2	9	9	6	3
Foster Home	0	0	0	0	0	0	0	0	0	0	0	0
Missing	0	0	0	0	0	0	0	0	0	0	0	0
Intake	0	0	0	0	0	0	0	0	0	0	0	0
Seized	2	0	2	1	0	2	0	2	15	15	43	-28
<b>Total</b>	<b>9</b>	<b>1</b>	<b>4</b>	<b>2</b>	<b>0</b>	<b>7</b>	<b>0</b>	<b>7</b>	<b>86</b>	<b>86</b>	<b>112</b>	<b>-26</b>

# Case Detail

Print Date Wednesday, February 01, 2017

Case Category	All	Case Result	All	Include Activities	False
Case Type	All	Case Result By	All	Include Conditions	False
Case SubType	All	Case Memo Type	All	Include Memos	False
Case Status	All	Include Case Address	False	Include Violations	False
Case Officer	All	Include Animal Info	False	Based On	Case Date/Time
Officer Site	All	Include Person Info	False	Date From	1/1/2017 12:00 AM
Case Jurisdiction	All	Include Animals	False	Date To	1/31/2017 11:59 PM
City	All	Include Persons	False		
Patrol Area	All				

<u>Case#</u>	<u>Case Category</u>	<u>Case Type</u>	<u>Case Date/Time</u>	<u>Case Status</u>	<u>Case Officer</u>	<u>Case Jurisdiction</u>	<u>Case Result</u>	<u>Case Result Date/Time</u>
	<u>Case Reference #</u>	<u>Case SubType</u>	<u>Reported Date/Time</u>			<u>Patrol Area</u>	<u>Case Result By</u>	<u>Case Review Date/Time</u>

## Bite / Scratch 2

4205532	Investigation	Bite / Scratch	1/18/2017 11:18:00 AM	Open	Tony Ashe	Lumpkin County		
4216374	Investigation	Bite / Scratch	1/26/2017 12:56:00 PM	Open	Tony Ashe	Lumpkin County		
		Animal to Animal	1/26/2017 1:00:00 PM					

## Cruelty / Neglect 1

4216601	Investigation	Cruelty / Neglect	1/26/2017 2:20:00 PM	Open	Tony Ashe	Lumpkin County		
		Insufficient Food / Water						

## Enforcement 9

4186601	Incident	Enforcement	1/2/2017 4:41:00 PM	Closed	Carlton Harris	Lumpkin County	Impound	1/5/2017 1:04:00 PM
	1701018	Not Current on Rabies	1/2/2017 12:15:00 AM				Harris Carlton	
4192803	Incident	Enforcement	1/6/2017 4:26:00 PM	Open	Tony Ashe	Lumpkin County		
		Food / Water / Shelter						
4200135	Incident	Enforcement	1/12/2017 4:25:00 PM	Open	Tony Ashe	Lumpkin County		

		Animal At Large						
4211408	Incident	Enforcement	1/23/2017 12:04:00 PM	Closed	Tony Ashe	Lumpkin County		
		Food / Water / Shelter						
4219852	Incident	Enforcement	1/30/2017 8:48:00 AM	Open	Tony Ashe	Lumpkin County		
		Animal At Large						
4220158	Incident	Enforcement	1/30/2017 10:58:00 AM	Open	Tony Ashe	Lumpkin County		
4220267	Incident	Enforcement	1/30/2017 11:39:00 AM	Closed	Tony Ashe	Lumpkin County		
4222341	Incident	Enforcement	1/27/2017 4:00:00 PM	Closed	Tony Ashe	Lumpkin County	Veb Warning	1/31/2017 3:59:00 PM
							Harris Carlton	
4222508	Incident	Enforcement	1/31/2017 5:02:00 PM	Open	Tony Ashe	Lumpkin County		
		Animal At Large						
<b>Seizure</b>								<b>1</b>
4196520	Incident	Seizure	1/10/2017 2:22:00 PM	Closed	Tony Ashe	Lumpkin County		
	011001d	Owner in Custody						
<b>Stray</b>								<b>35</b>
4191137	Incident	Stray	1/5/2017 3:40:00 PM	Closed	Tony Ashe	Lumpkin County	Veb Warning	1/9/2017 4:09:00 PM
		At Large					Ashe Tony	
4192832	Incident	Stray	1/6/2017 4:48:00 PM	Closed	Tony Ashe	Lumpkin County		
		At Large						
4192875	Incident	Stray	1/6/2017 5:08:00 PM	Closed	Tony Ashe	Lumpkin County		
		At Large						
4194199	Incident	Stray	1/9/2017 8:42:00 AM	Closed	Carlton Harris	Lumpkin County	Impound	1/9/2017 11:00:00 AM

		At Large				Harris Carlton		
4195975	Incident	Stray	1/10/2017 11:01:00 AM	Closed	Tony Ashe	Dahlonega		
4197369	Incident	Stray	1/11/2017 9:18:00 AM	Closed	Tony Ashe	Lumpkin County		
4197397	Incident	Stray	1/11/2017 9:37:00 AM	Closed	Tony Ashe	Lumpkin County		
4197479	Incident	Stray	1/11/2017 10:20:00 AM	Open	Tony Ashe	Lumpkin County		
4197638	Incident	Stray	1/11/2017 11:29:00 AM	Open	Tony Ashe	Lumpkin County		
		At Large						
4198777	Incident	Stray	1/10/2017 5:52:00 PM	Closed	Carlton Harris	Lumpkin County	Unable to LOCATE	1/12/2017 8:23:00 AM
		Accident / Injury	1/11/2017 5:52:00 PM				Harris Carlton	
4200151	Incident	Stray	1/13/2017 8:24:00 AM	Open	Tony Ashe	Lumpkin County		
4200583	Incident	Stray	1/13/2017 12:29:00 PM	Closed	Tony Ashe	Lumpkin County		
	011303d	At Large						
4200896	Incident	Stray	1/13/2017 2:13:00 PM	Open	Tony Ashe	Dahlonega		
		Trap Placement						
4204364	Incident	Stray	1/17/2017 2:12:00 PM	Closed	Tony Ashe	Lumpkin County	Unable to LOCATE	1/17/2017 3:40:00 PM
		Trap Placement					Ashe Tony	
4205402	Incident	Stray	1/18/2017 10:37:00 AM	Open	Tony Ashe	Lumpkin County		
		At Large						
4206216	Incident	Stray	1/18/2017 3:44:00 PM	Closed	Tony Ashe	Lumpkin County	VeB Warning	1/23/2017 10:10:00 AM
		At Large					Ashe Tony	

4208553	Incident	Stray	1/20/2017 10:49:00 AM	Open	Tony Ashe	Lumpkin County
4212516	Incident	Stray	1/24/2017 8:06:00 AM	Closed	Tony Ashe	Lumpkin County
4213338	Incident	Stray At Large	1/24/2017 2:01:00 PM	Closed	Tony Ashe	Lumpkin County
4213461	Incident	Stray Trap Placement	1/24/2017 2:46:00 PM	Open	Tony Ashe	Lumpkin County
4214238	Incident	Stray At Large	1/25/2017 9:50:00 AM	Open	Tony Ashe	Lumpkin County
4214776	Incident	Stray Trap Placement	1/25/2017 1:26:00 PM	Open	Tony Ashe	Lumpkin County
4214843	Incident	Stray At Large	1/25/2017 1:54:00 PM	Closed	Tony Ashe	Lumpkin County
4214857	Incident	Stray At Large	1/25/2017 2:03:00 PM	Closed	Tony Ashe	Lumpkin County
4215869	Incident	Stray	1/26/2017 9:30:00 AM	On Hold	Tony Ashe	Lumpkin County
4216569	Incident	Stray At Large	1/26/2017 2:13:00 PM	Open	Tony Ashe	Lumpkin County
4216845	Incident	Stray At Large	1/26/2017 3:56:00 PM	Closed	Tony Ashe	Lumpkin County
4217518	Incident	Stray At Large	1/27/2017 10:19:00 AM	Open	Tony Ashe	Lumpkin County



4217562	Incident	Stray	1/27/2017 10:42:00 AM	Closed	Tony Ashe	Lumpkin County	Impound	1/31/2017 4:15:00 PM
							Ashe Tony	
4218275	Incident	Stray	1/27/2017 4:02:00 PM	Open	Tony Ashe	Lumpkin County		
		Trap Placement						
4218818	Incident	Stray	1/28/2017 10:45:00 AM	Open	Tony Ashe	Lumpkin County		
4219890	Incident	Stray	1/30/2017 9:12:00 AM	Closed	Tony Ashe	Dahlonega		
		At Large						
4221404	Incident	Stray	1/31/2017 8:38:00 AM	Open	Tony Ashe	Lumpkin County		
4221412	Incident	Stray	1/31/2017 8:46:00 AM	Closed	Tony Ashe	Lumpkin County		
4222046	Incident	Stray	1/31/2017 1:41:00 PM	Open	Tony Ashe	Lumpkin County		
		At Large						

**Total Count: 48**