

Shelter Statistics - Intake

Start Date: December 01, 2015

End Date: December 31, 2015

does not include your shelter's data

does not include your shelter's data

USGA68
Lumpkin County Animal Shelter

	Your Shelter					Georgia (105 organizations)					United States (2395 organizations)				
	Dog		Cat		Other	Dog		Cat		Other	Dog		Cat		Other
	< year	year+	< year	year+		< year	year+	< year	year+		< year	year+	< year	year+	
Intakes That were:															
Previously Altered	0	6	0	0	0	265	433	210	194	0	7,055	20,279	6,699	11,861	219
Totals by Intake															
Clinic	0	0	0	0	0	138	163	148	78	0	3,046	4,796	3,918	3,342	94
Owner Surrender	15	4	5	1	0	300	416	249	243	5	6,874	12,066	7,361	9,377	1,588
Return	0	1	1	0	0	59	118	33	36	0	1,186	3,195	1,009	1,506	54
Seized	5	13	3	8	0	128	295	58	118	23	1,812	5,964	790	2,651	905
Service	0	0	0	0	0	9	14	17	12	0	130	987	210	742	40
Stray	1	3	3	0	0	309	614	210	240	1	7,633	17,454	9,345	11,617	708
Transfer	0	0	0	0	0	465	240	196	71	2	10,052	10,064	4,266	3,320	557
Wildlife	0	0	0	0	0	0	0	0	0	13	0	0	0	0	1,266
Total	21	21	12	9	0	1,408	1,860	911	798	44	30,733	54,526	26,899	32,555	5,212

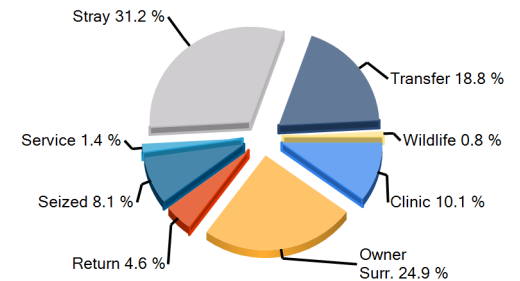
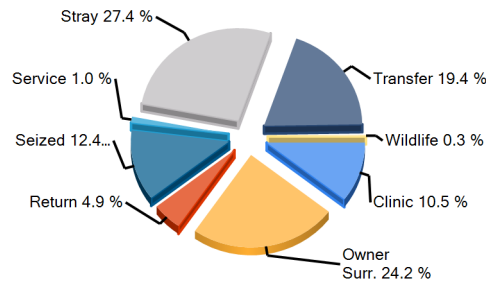
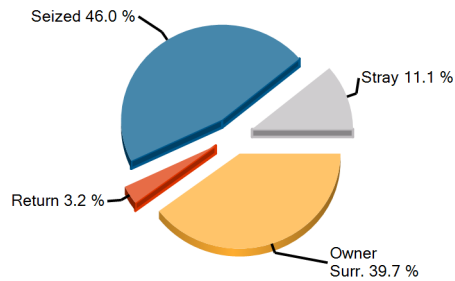

Earliest entry: 12/1/2015

Latest entry: 12/31/2015

Daily Use Date: 9/21/2009

Run Date: 1/13/2016 7:55:35 AM



Shelter Statistics - Outcome

Start Date: December 01, 2015

End Date: December 31, 2015

does not include your shelter's data

does not include your shelter's data

USGA68
Lumpkin County Animal Shelter

	Your Shelter					Georgia (105 organizations)					United States (2395 organizations)				
	Dog		Cat		Other	Dog		Cat		Other	Dog		Cat		Other
	< year	year+	< year	year+		< year	year+	< year	year+		< year	year+	< year	year+	
Person															
A) Have Email Address	18	17	9	4	0	961	877	848	348	14	21,438	28,099	30,286	17,571	1,744
B) Have Phone Number	19	19	9	5	0	1,203	1,505	1,143	545	19	27,126	45,956	38,747	25,650	2,785
C) Have ZipCode	19	19	9	5	0	1,196	1,476	1,138	531	19	26,956	45,380	38,389	25,028	2,737
Totals by Outcome															
Adoption	18	14	9	5	0	1,039	1,061	964	438	16	23,111	31,805	34,287	20,684	2,494
Clinic	0	0	0	0	0	138	172	147	78	0	3,013	4,642	3,892	3,423	85
Died	0	0	0	0	0	20	22	32	26	2	331	388	829	667	139
DOA	0	0	0	0	0	1	8	0	1	2	67	1,266	46	1,107	588
Euthanasia	3	4	5	7	0	97	413	117	306	17	1,857	11,216	3,153	11,615	1,443
Missing	0	0	0	0	0	2	1	0	0	0	21	110	103	223	16
Return To Owner	1	5	0	0	0	25	283	1	22	3	1,208	10,333	468	1,362	135
Service	0	0	0	0	0	9	13	55	48	0	79	364	411	730	11
Transfer	1	2	0	0	0	354	451	134	117	9	5,651	8,745	2,855	3,560	491
Wildlife	0	0	0	0	0	0	0	0	0	2	0	0	0	0	391
Total	23	25	14	12	0	1,685	2,424	1,450	1,036	51	35,338	68,869	46,044	43,371	5,793

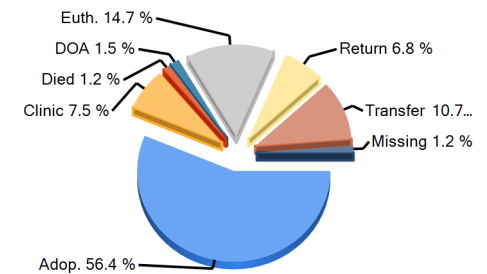
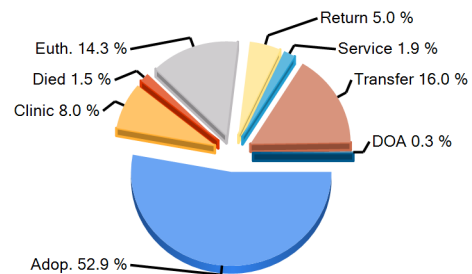
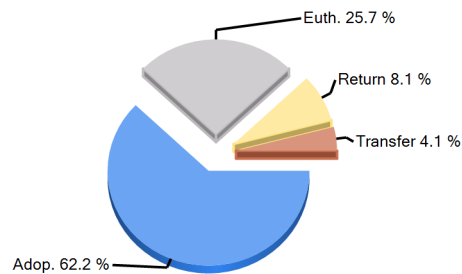

Earliest entry: 12/1/2015

Latest entry: 12/31/2015

Daily Use Date: 9/21/2009

Run Date: 1/13/2016 7:55:35 AM



Shelter Statistics - Avg Length of Stay by Intake Type

Start Date: December 01, 2015

End Date: December 31, 2015

does not include your shelter's data

does not include your shelter's data

USGA68

Lumpkin County Animal Shelter

Intake Type	Your Shelter					Georgia (105 organizations)					United States (2395 organizations)				
	Dog		Cat		Other	Dog		Cat		Other	Dog		Cat		Other
	< year	year+	< year	year+		< year	year+	< year	year+		< year	year+	< year	year+	
Clinic	0	0	0	0	0	0.2	5.6	0.2	0.2	0	1.7	8.8	4.5	13.2	1.3
Owner Surrender	4.9	40.1	26.3	17.7	0	20.2	28.6	39.7	37.8	20	18.7	34	32.4	56.5	49.7
Return	0	53.1	2.1	0	0	14	39.3	15.8	43.3	0	11.3	34.9	15.9	60.1	57.9
Seized	15.7	16.4	7.7	7	0	19	22.5	32.1	29.2	24.9	18.6	26.1	47.6	34.5	18.4
Service	0	0	0	0	0	0.2	0.1	0.2	29.2	0	9.3	8.6	9.8	3.9	25.3
Stray	35.1	17	6.3	19	0	21.9	33.4	48.4	54.9	4	21.9	42.3	46.2	61.7	30.4
Transfer	0	0	0	0	0	17.4	63.9	32.8	158.1	54.6	18	36	39.7	61.5	28
Wildlife	0	0	0	0	0	0	0	0	0	0.4	0	0	0	0	5.7
Total	10.4	26.1	16.3	10.7	0	17.6	32.6	35.5	51.8	19	17.5	34.2	37	53	30

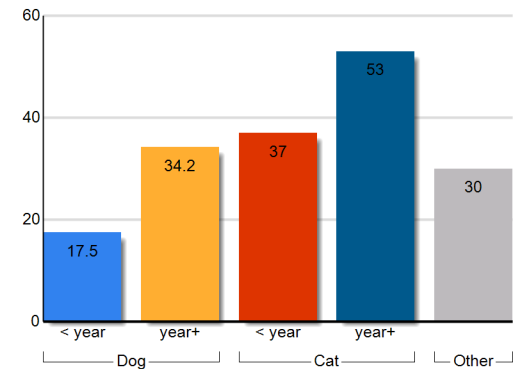
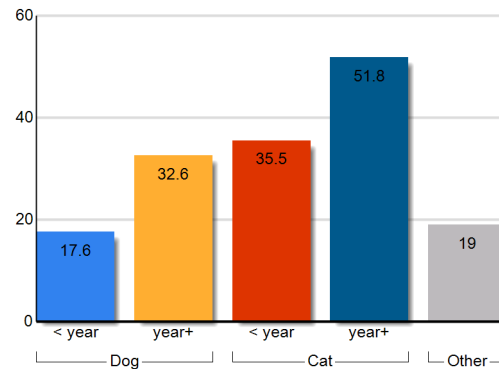
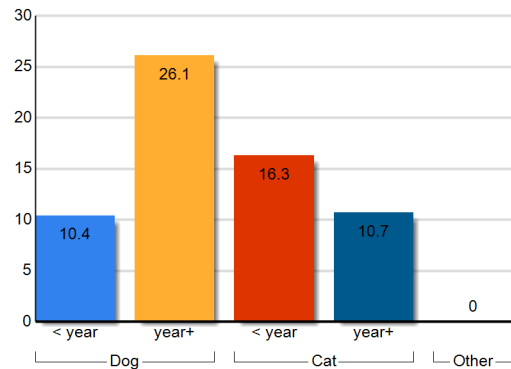

Earliest entry: 12/1/2015

Latest entry: 12/31/2015

Daily Use Date: 9/21/2009

Run Date: 1/13/2016 7:55:35 AM



Shelter Statistics - Avg Length of Stay by Outcome Type

Start Date: December 01, 2015

End Date: December 31, 2015

does not include your shelter's data

does not include your shelter's data

USGA68

Lumpkin County Animal Shelter

Outcome Type	Your Shelter					Georgia (105 organizations)					United States (2395 organizations)				
	Dog		Cat		Other	Dog		Cat		Other	Dog		Cat		Other
	< year	year+	< year	year+		< year	year+	< year	year+		< year	year+	< year	year+	
Adoption	12.5	43.9	24.7	20.2	0	20.6	52	42.3	86.7	47.8	20.8	48.4	42.6	73.1	40.9
Clinic	0	0	0	0	0	0.2	5.6	0.2	0.2	0	1.6	9.2	4.8	14.4	3.6
Died	0	0	0	0	0	12	49.9	47	234.7	0	18.2	114.2	45.7	163.6	34.1
Euthanasia	0.1	1.2	1.3	3.9	0	18.4	22.1	34.1	12.7	0.3	14.3	31.1	22.1	33.6	4.9
Missing	0	0	0	0	0	38.4	0.9	0	0	0	97.7	217.8	122.6	283.6	183.2
Return To Owner	0.1	1.8	0	0	0	1.8	4.5	0.9	28.2	1.7	3.6	4	12.7	16.4	7.9
Service	0	0	0	0	0	0.2	0.1	12.6	6.5	0	1.3	7.5	9	6.9	16.3
Transfer	12	11	0	0	0	17.2	25.4	33.3	41	21.5	16.6	35.4	32.6	40.9	110.1
Wildlife	0	0	0	0	0	0	0	0	0	0.5	0	0	0	0	3.4
Total	10.4	26.1	16.3	10.7	0	17.6	32.6	35.5	51.8	19	17.5	34.2	37	53	30

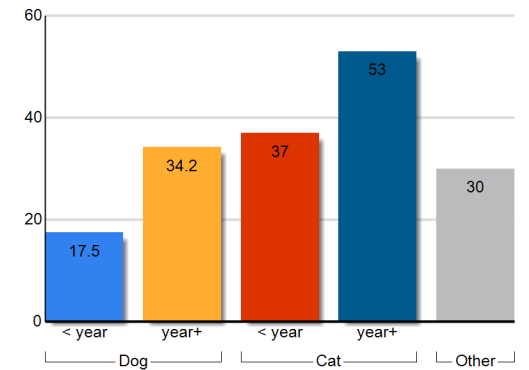
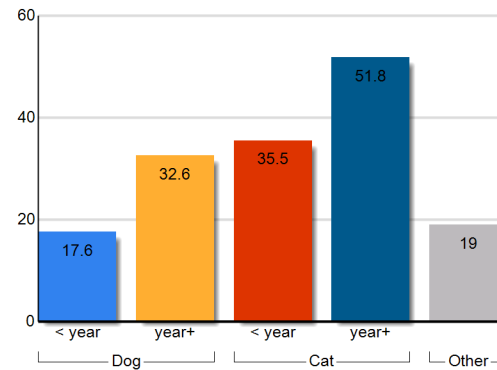
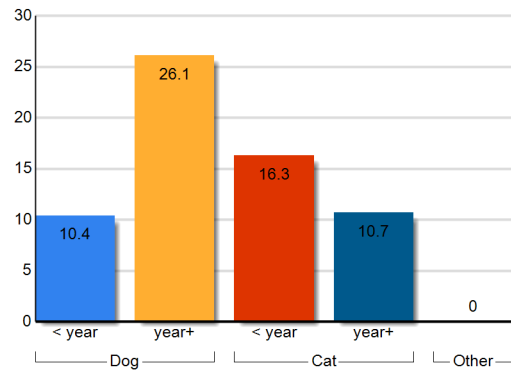

Earliest entry: 12/1/2015

Latest entry: 12/31/2015

Daily Use Date: 9/21/2009

Run Date: 1/13/2016 7:55:35 AM



Shelter Statistics – Animal Care Days by Intake Type

Start Date: December 01, 2015

End Date: December 31, 2015

USGA68
Lumpkin County Animal Shelter

does not include your shelter's data

does not include your shelter's data

Intake Type	Your Shelter					Georgia (105 organizations)					United States (2395 organizations)				
	Dog		Cat		Other	Dog		Cat		Other	Dog		Cat		Other
	< year	year+	< year	year+		< year	year+	< year	year+		< year	year+	< year	year+	
Clinic	0	0	0	0	0	14911	28848	8156	8481	186	121115	413185	86554	271162	818
Owner Surrender	105	78	63	33	0	18520	22064	19497	15298	140	443633	722408	587660	777871	104320
Return	0	33	2	0	0	2704	7998	931	2993	0	39918	176220	39225	127935	3523
Seized	83	124	23	56	0	3893	11716	1831	5085	1857	75398	281790	71168	125838	50081
Service	0	0	0	0	0	250	402	6	170	0	2511	15322	7706	7023	917
Stray	18	51	19	2	0	31262	57873	35642	28035	191	912544	1639711	1670286	1908102	136998
Transfer	0	0	0	0	0	27081	27909	12656	8628	134	418436	650079	371666	242483	30146
Wildlife	0	0	0	0	0	0	0	0	0	449	0	0	0	0	34426
Total	205	285	108	91	0	98622	156811	78719	68691	2957	2013557	3898715	2834263	3460415	361229

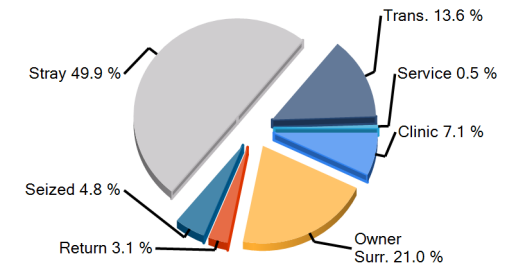
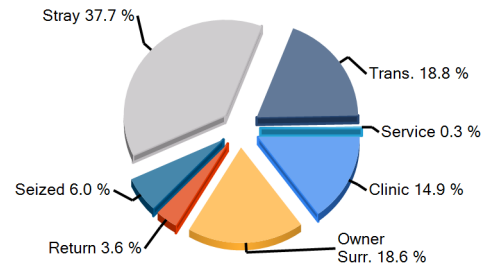
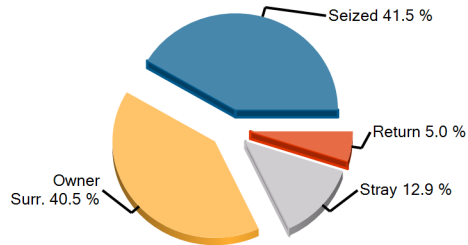

Earliest entry: 12/1/2015

Latest entry: 12/31/2015

Daily Use Date: 9/21/2009

Run Date: 1/13/2016 7:55:35 AM



Shelter Statistics – Animal Care Days by Outcome Type

Start Date: December 01, 2015

End Date: December 31, 2015

USGA68
Lumpkin County Animal Shelter

does not include your shelter's data

does not include your shelter's data

Outcome Type	Your Shelter					Georgia (105 organizations)					United States (2395 organizations)				
	Dog		Cat		Other	Dog		Cat		Other	Dog		Cat		Other
	< year	year+	< year	year+		< year	year+	< year	year+		< year	year+	< year	year+	
Adoption	131	170	101	64	0	9575	11465	11165	5276	258	225834	307599	417809	239623	27751
Clinic	0	0	0	0	0	31	49	37	18	0	2555	4488	5397	8709	185
Died	0	0	0	0	0	140	185	378	206	0	2931	3405	9722	5755	899
Euthanasia	0	5	6	27	0	1067	2947	1122	1373	5	15134	65014	25037	57270	2108
Missing	0	0	0	0	0	21	1	0	0	0	541	1234	1999	2357	181
Return To Owner	0	9	0	0	0	100	825	3	104	5	3265	21579	1993	4864	396
Service	0	0	0	0	0	2	1	307	260	0	85	1478	1829	2390	93
Transfer	12	22	0	0	0	3350	3410	1230	825	70	44455	66702	28945	30235	3771
Wildlife	0	0	0	0	0	0	0	0	0	1	0	0	0	0	457
No Outcome	62	79	0	0	0	84336	137928	64477	60629	2618	1718756	3427215	2341533	3109213	325388
Total	205	285	108	91	0	98622	156811	78719	68691	2957	2013557	3898715	2834263	3460415	361229

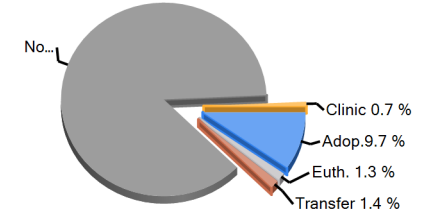
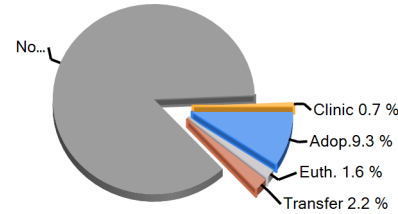
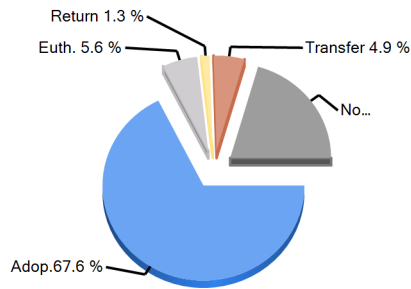

Earliest entry: 12/1/2015

Latest entry: 12/31/2015

Daily Use Date: 9/21/2009

Run Date: 1/13/2016 7:55:35 AM

Shelter Statistics - Fees and Revenue

Start Date: December 01, 2015

End Date: December 31, 2015

USGA68
Lumpkin County Animal Shelter

does not include your shelter's data

does not include your shelter's data

	Your Shelter					Georgia (105 organizations)					United States (2395 organizations)				
	Dog		Cat		Other	Dog		Cat		Other	Dog		Cat		Other
	< year	year+	< year	year+		< year	year+	< year	year+		< year	year+	< year	year+	
Intake Revenue															
Fees															
Avg Fees (\$)	0	26	0	0	0	34	40	31	35	0	40	47	31	39	23
Total Revenue (\$)	0	78	0	0	0	965	2,860	125	1,280	0	24,158	138,253	23,822	90,223	5,844
Adoption Revenue															
Fees															
Avg Fees (\$)	42	40	26	28	0	162	84	70	48	16	159	93	72	44	25
Total Revenue (\$)	541	524	206	55	0	79,144	31,793	24,581	7,028	94	1,591,917	1,512,692	1,027,296	442,064	32,229

Total Adoption Revenue

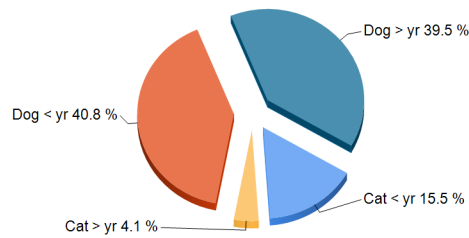

Total Adoption Revenue

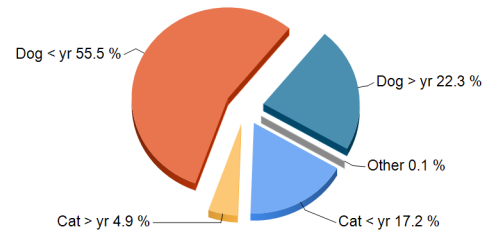

Total Adoption Revenue

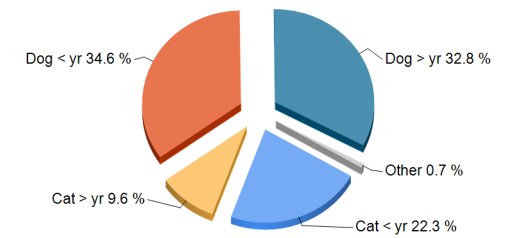

Earliest entry: 12/1/2015

Latest entry: 12/31/2015

Daily Use Date: 9/21/2009

Run Date: 1/13/2016 7:55:35 AM





USGA68

Pethealth's Contribution to Lumpkin County Animal Shelter

24PetWatch Gift Enrollments :	39
24PetWatch Gift of Insurance Enrollments Costs* :	\$349
24PetWatch Gift of Insurance Claims paid* :	\$0
24PetWatch Gift Conversion Rate (Gifts)	0%
24PetWatch Gift Offers :	0
24PetWatch Gift Conversion Rate (Offers)	0%
24PetWatch Registration Savings:	\$235
PetPoint Software Value:	\$150
 	<hr/>
Total Pethealth Investment 12/1/2015 - 12/31/2015	\$734

** For 24PetWatch Gifts issued via PetPoint:*

Earliest entry: 12/1/2015

Latest entry: 12/31/2015

Daily Use Date: 9/21/2009

Run Date: 1/13/2016 7:55:35 AM

EMPOWERING ANIMAL WELFARE THROUGH DATA MANAGEMENT



Animal Daily Management Report

Print Date Wednesday, January 13, 2016

Report Date 12/31/2015 11:59 PM

Financial Year 1/1/2015 12:00 AM

	Friday 12/25/2015	Saturday 12/26/2015	Sunday 12/27/2015	Monday 12/28/2015	Tuesday 12/29/2015	Wednesday 12/30/2015	Thursday 12/31/2015	Week to Date	Month to Date	Year to Date	Last Year to Date	Difference
Intake	0	2	0	0	9	5	0	14	66	916	1065	-149
Owner/Guardian Surrender	0	1	0	0	6	0	0	6	25	225	261	-36
Dog	0	1	0	0	4	0	0	4	19	144	159	-15
Cat	0	0	0	0	2	0	0	2	6	81	102	-21
Transfer In	0	0	0	0	0	0	0	0	0	0	2	-2
Dog	0	0	0	0	0	0	0	0	0	0	2	-2
Return	0	0	0	0	0	0	0	0	2	6	7	-1
Dog	0	0	0	0	0	0	0	0	1	3	4	-1
Cat	0	0	0	0	0	0	0	0	1	3	3	0
Stray	0	1	0	0	0	2	0	2	9	123	209	-86
Dog	0	1	0	0	0	2	0	2	6	51	97	-46
Cat	0	0	0	0	0	0	0	0	3	72	112	-40
Seized / Custody	0	0	0	0	3	3	0	6	30	562	586	-24
Dog	0	0	0	0	3	3	0	6	19	233	298	-65
Cat	0	0	0	0	0	0	0	0	11	329	288	41
Adoption	0	2	0	1	5	3	5	14	46	319	404	-85
Adoption	0	2	0	1	5	3	5	14	46	319	404	-85
Dog	0	2	0	1	3	2	2	8	32	217	286	-69
Cat	0	0	0	0	2	1	3	6	14	102	118	-16
Other Outcomes	0	0	3	0	0	1	1	2	24	605	671	-66

	Friday 12/25/2015	Saturday 12/26/2015	Sunday 12/27/2015	Monday 12/28/2015	Tuesday 12/29/2015	Wednesday 12/30/2015	Thursday 12/31/2015	Week to Date	Month to Date	Year to Date	Last Year to Date	Difference
Transfer Out	0	0	3	0	0	0	0	0	3	25	70	-45
Dog	0	0	3	0	0	0	0	0	3	24	65	-41
Cat	0	0	0	0	0	0	0	0	0	1	5	-4
Return to Owner/Guardian	0	0	0	0	0	1	1	2	6	66	78	-12
Dog	0	0	0	0	0	1	1	2	6	57	71	-14
Cat	0	0	0	0	0	0	0	0	0	9	7	2
Died	0	0	0	0	0	0	0	0	0	1	2	-1
Dog	0	0	0	0	0	0	0	0	0	1	1	0
Cat	0	0	0	0	0	0	0	0	0	0	1	-1
Euthanasia	0	0	0	0	0	0	0	0	15	512	521	-9
Dog	0	0	0	0	0	0	0	0	4	127	149	-22
Cat	0	0	0	0	0	0	0	0	11	385	372	13
DOA	0	0	0	0	0	0	0	0	0	1	0	1
Dog	0	0	0	0	0	0	0	0	0	1	0	1
	Friday 12/25/2015	Saturday 12/26/2015	Sunday 12/27/2015	Monday 12/28/2015	Tuesday 12/29/2015	Wednesday 12/30/2015	Thursday 12/31/2015	Week to Date	Month to Date	Year to Date	Last Year to Date	Difference
Inventory By Location												
Lumpkin County Animal Shelter	0	0	0	0	0	0	0	0	0	0	0	0
ISO	0	0	1	0	6	2	0	8	36	383	495	-112
Puppy Room	0	0	3	0	0	1	0	1	15	107	123	-16
Cat Room	0	0	0	0	0	0	0	0	5	81	121	-40
Main Kennel	0	0	0	0	0	0	3	3	10	114	174	-60
Shelter #1	0	0	0	0	0	0	0	0	0	23	28	-5
Shelter #2	0	0	0	0	0	0	0	0	0	0	0	0
Shelter #3	0	0	0	0	0	0	0	0	0	0	0	0

Puppy Run	0	0	0	0	0	0	0	0	0	0	0	0
Shelter #2	0	2	0	0	0	0	0	0	4	82	117	-35
Foster Home	0	0	0	0	0	0	0	0	0	8	2	6
Missing	0	0	0	0	0	0	0	0	0	1	1	0
Intake	0	0	0	0	0	0	0	0	0	1	1	0
Seized	0	0	0	0	3	5	3	6	30	563	553	10
Total	0	2	4	0	9	8	6	18	100	1363	1615	-252

Daily Count Report

Print Date **Wednesday, January 13, 2016**

Inventory Start Date **12/1/2015 12:00 AM**
Inventory End Date **12/31/2015 11:59 PM**
Species **All**
Primary Breed **All**
Age Group **All**
Intake Type **All**
Intake Subtype **All**
Outcome Type **All**
Outcome Subtype **All**
Site **All**

	Cat	Dog	Total
12/1/2015	5	21	26
12/2/2015	9	27	36
12/3/2015	10	27	37
12/4/2015	11	26	37
12/5/2015	9	21	30
12/6/2015	9	20	29
12/7/2015	9	21	30
12/8/2015	12	21	33
12/9/2015	12	20	32
12/10/2015	11	17	28
12/11/2015	11	16	27
12/12/2015	8	14	22
12/13/2015	5	11	16
12/14/2015	7	13	20
12/15/2015	7	17	24
12/16/2015	6	20	26

	Cat	Dog	Total
12/17/2015	5	19	24
12/18/2015	6	20	26
12/19/2015	6	20	26
12/20/2015	6	17	23
12/21/2015	6	17	23
12/22/2015	5	21	26
12/23/2015	5	19	24
12/24/2015	5	19	24
12/25/2015	5	19	24
12/26/2015	5	21	26
12/27/2015	5	19	24
12/28/2015	5	16	21
12/29/2015	7	22	29
12/30/2015	5	21	26
12/31/2015	4	18	22
Total	221	600	821

<u>Species</u>	<u>Average</u>
Cat	7.13
Dog	19.35