

Shelter Statistics - Intake

Start Date: June 01, 2017

End Date: June 30, 2017

does not include your shelter's data

does not include your shelter's data

USGA68
Lumpkin County Animal Shelter

	Your Shelter					Georgia (116 organizations)					United States (2565 organizations)				
	Dog		Cat		Other	Dog		Cat		Other	Dog		Cat		Other
	< year	year+	< year	year+		< year	year+	< year	year+		< year	year+	< year	year+	
Intakes That were:															
Previously Altered	0	4	0	1	0	365	767	244	301	2	8,246	26,118	7,700	15,441	318
Totals by Intake															
Clinic	0	0	0	0	0	18	52	18	38	0	3,137	5,968	3,301	4,463	118
Owner Surrender	5	12	9	5	0	480	558	712	534	26	9,045	15,493	18,252	14,463	2,695
Return	0	0	0	0	0	99	207	56	62	0	1,354	3,774	858	1,957	136
Seized	3	15	4	4	0	170	469	169	243	14	2,773	9,124	2,995	4,522	1,751
Service	0	0	0	0	0	0	29	3	4	0	168	1,261	570	949	78
Stray	0	6	18	8	0	523	1,055	1,144	791	21	10,590	22,488	35,059	21,742	1,452
Transfer	0	0	0	0	0	631	361	206	119	2	12,751	11,776	9,278	4,675	899
Wildlife	0	0	0	0	0	0	0	0	0	70	0	0	0	0	3,258
Total	8	33	31	17	0	1,921	2,731	2,308	1,791	133	39,818	69,884	70,313	52,771	10,387

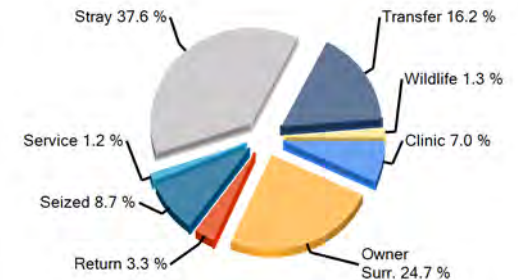
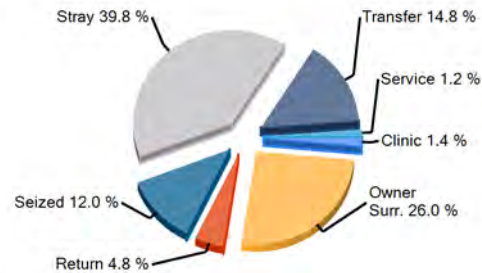
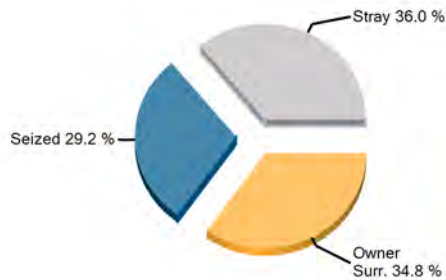

Earliest entry: 6/1/2017

Latest entry: 6/30/2017

Daily Use Date: 9/21/2009

Run Date: 7/20/2017 9:56:48 AM



Shelter Statistics - Outcome

Start Date: June 01, 2017

End Date: June 30, 2017

does not include your shelter's data

does not include your shelter's data

USGA68
Lumpkin County Animal Shelter

	Your Shelter					Georgia (116 organizations)					United States (2565 organizations)				
	Dog		Cat		Other	Dog		Cat		Other	Dog		Cat		Other
	< year	year+	< year	year+		< year	year+	< year	year+		< year	year+	< year	year+	
Person															
A) Have Email Address	13	11	3	1	0	1,157	1,002	1,032	475	22	20,763	28,294	30,973	16,730	2,162
B) Have Phone Number	13	13	3	1	0	1,288	1,543	1,199	632	31	26,192	47,145	38,288	24,919	3,746
C) Have ZipCode	13	13	3	1	0	1,285	1,534	1,193	624	28	26,073	46,805	38,033	24,298	3,608
Totals by Outcome															
Adoption	12	10	3	1	0	1,248	1,177	1,169	517	23	21,780	28,544	34,325	17,920	2,840
Clinic	0	0	0	0	0	18	48	17	42	0	3,005	5,695	3,070	4,234	96
Died	0	0	0	1	0	24	24	179	49	3	460	418	2,979	1,055	280
DOA	0	1	0	0	0	2	5	1	8	3	65	1,170	127	1,121	1,019
Euthanasia	1	20	24	19	0	50	568	515	837	66	2,533	11,797	11,465	17,188	2,825
Missing	0	0	0	0	0	0	0	0	17	0	19	117	50	212	28
Return To Owner	1	3	0	0	0	28	344	9	26	4	1,475	13,264	502	1,980	158
Service	0	0	0	0	0	0	30	13	110	0	117	539	836	1,620	51
Transfer	1	6	0	0	0	343	461	154	180	4	6,341	8,194	5,177	4,540	860
Wildlife	0	0	0	0	0	0	0	0	0	5	0	0	0	1	1,320
Total	15	40	27	21	0	1,713	2,657	2,057	1,786	108	35,795	69,738	58,531	49,871	9,477

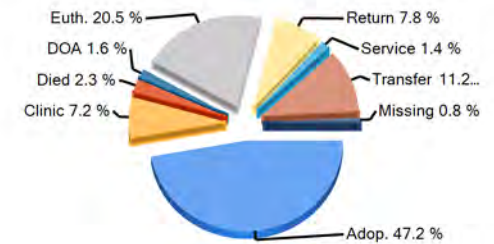
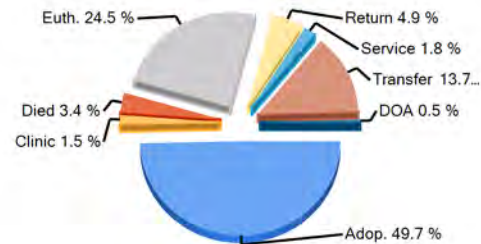
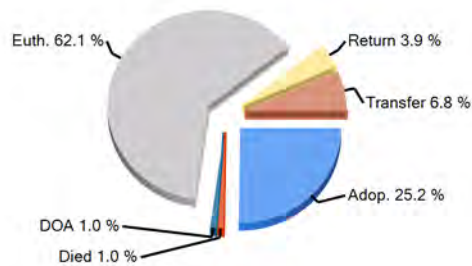

Earliest entry: 6/1/2017

Latest entry: 6/30/2017

Daily Use Date: 9/21/2009

Run Date: 7/20/2017 9:56:48 AM

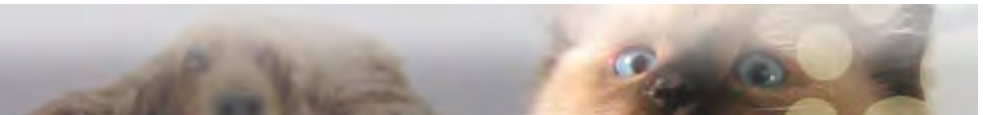

Shelter Statistics - Avg Length of Stay by Intake Type

Start Date: June 01, 2017
End Date: June 30, 2017

does not include your shelter's data

does not include your shelter's data

USGA68
Lumpkin County Animal Shelter

Intake Type	Your Shelter					Georgia (116 organizations)					United States (2565 organizations)				
	Dog		Cat		Other	Dog		Cat		Other	Dog		Cat		Other
	< year	year+	< year	year+		< year	year+	< year	year+		< year	year+	< year	year+	
Clinic	0	0	0	0	0	0.1	1.3	0.1	0.7	0	2.7	56.3	1.6	6	2.7
Owner Surrender	13.7	16.5	6.3	26.2	0	19.9	26.3	24.7	22.3	10.3	16.5	22.3	23.6	33.9	26.2
Return	0	0	0	0	0	8.2	23.8	9.4	36.7	0	8.8	33.6	10.7	52.4	27.3
Seized	3.5	23.5	9	34.5	0	19.6	23.9	16.9	8.1	8.3	15	16.2	20.8	19.8	19.7
Service	0	0	0	0	0	0	0.6	0	0.5	0	5.6	5.3	9.8	5	7
Stray	0	3.2	2	10.4	0	15.6	25.5	20.6	27.5	6.8	17.1	20.4	24.3	30.4	23.8
Transfer	0	0	0	0	0	16.5	33.6	37	45.3	0	17.9	34.6	29.4	45.3	10.7
Wildlife	0	0	0	0	0	0	0	0	0	5.1	0	0	0	0	1.2
Total	12.3	18.7	5	21.4	0	16.9	25.6	23.3	23.7	6.7	15.5	26.3	23.2	30.1	14.6

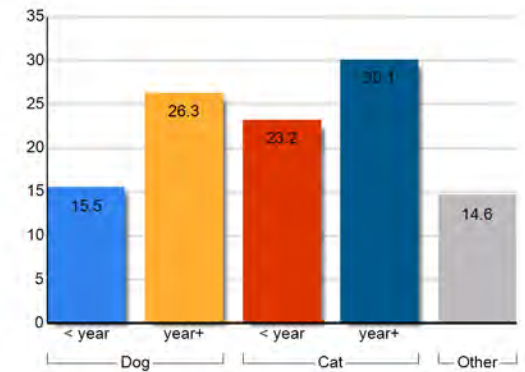
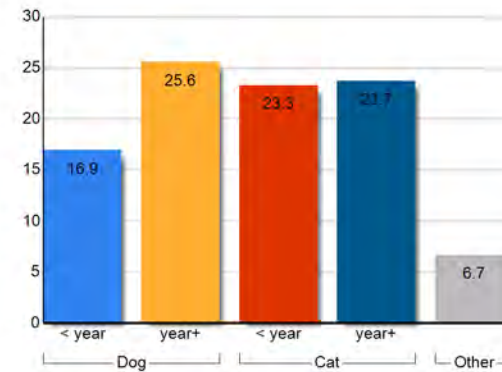
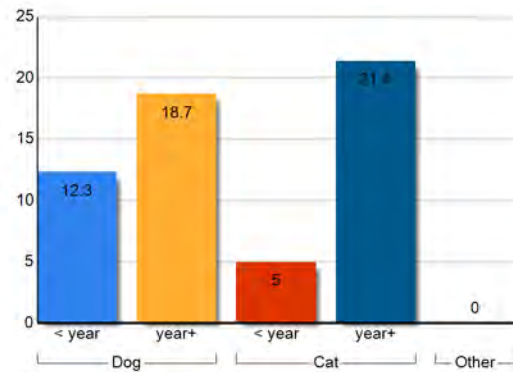

Earliest entry: 6/1/2017
Latest entry: 6/30/2017

Daily Use Date: 9/21/2009
Run Date: 7/20/2017 9:56:48 AM

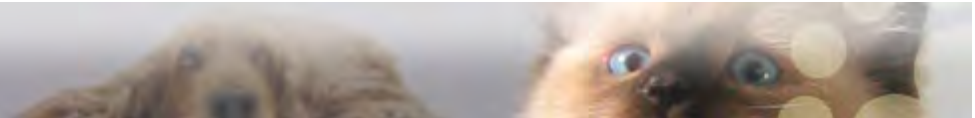

Shelter Statistics - Avg Length of Stay by Outcome Type

Start Date: June 01, 2017

End Date: June 30, 2017

does not include your shelter's data

does not include your shelter's data

USGA68

Lumpkin County Animal Shelter

Outcome Type	Your Shelter					Georgia (116 organizations)					United States (2565 organizations)				
	Dog		Cat		Other	Dog		Cat		Other	Dog		Cat		Other
	< year	year+	< year	year+		< year	year+	< year	year+		< year	year+	< year	year+	
Adoption	13	13	28.7	36	0	17.4	38.7	28.5	41.7	10.6	18.8	33.6	31.9	53.1	32.4
Clinic	0	0	0	0	0	0.1	1.3	0.1	1.4	0	2.6	59.7	1.8	6.5	3.6
Died	0	0	0	4	0	9.1	25.1	18.6	208.2	0.3	16.6	125.2	17.3	93.2	16.8
Euthanasia	0.9	10	2.1	21.5	0	20.6	18	14.7	7.1	6.3	11	15.3	9.2	13	2.8
Missing	0	0	0	0	0	0	0	0	13.1	0	27.7	675.2	63.1	263.7	14.8
Return To Owner	1.9	3	0	0	0	2.9	5.1	3.4	16.6	3.7	3.2	3.4	4	9	5.5
Service	0	0	0	0	0	0	1.1	83.3	18.5	0	4.2	6.1	6.2	7.5	10.1
Transfer	26.9	68.1	0	0	0	17.1	21.1	16.3	11.1	12.1	15.3	21	17	25.6	15.8
Wildlife	0	0	0	0	0	0	0	0	0	0.6	0	0	0	19.6	13.8
Total	12.3	18.7	5	21.4	0	16.9	25.6	23.3	23.7	6.7	15.5	26.3	23.2	30.1	14.6

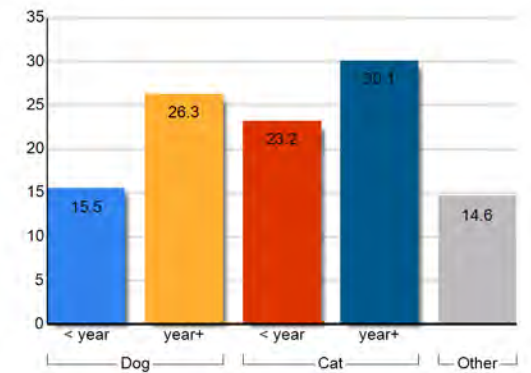
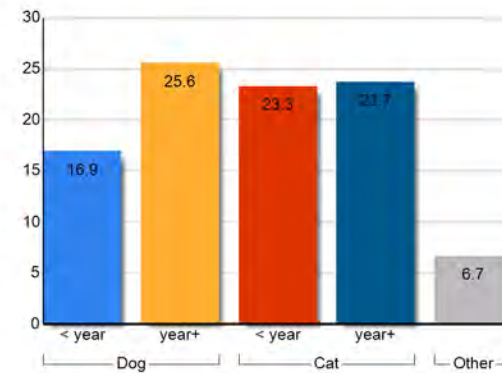
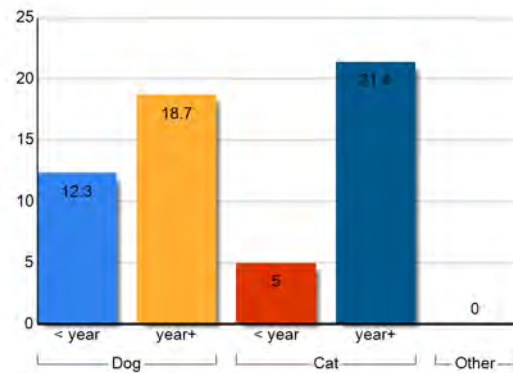

Earliest entry: 6/1/2017

Latest entry: 6/30/2017

Daily Use Date: 9/21/2009

Run Date: 7/20/2017 9:56:48 AM

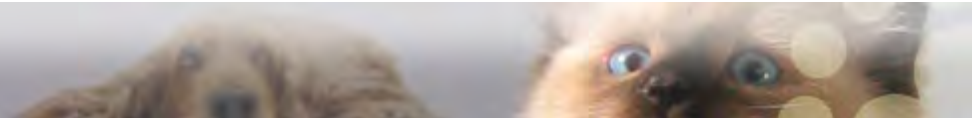

Shelter Statistics – Animal Care Days by Intake Type

Start Date: June 01, 2017

End Date: June 30, 2017

USGA68
Lumpkin County Animal Shelter

does not include your shelter's data

does not include your shelter's data

Intake Type	Your Shelter					Georgia (116 organizations)					United States (2565 organizations)				
	Dog		Cat		Other	Dog		Cat		Other	Dog		Cat		Other
	< year	year+	< year	year+		< year	year+	< year	year+		< year	year+	< year	year+	
Clinic	0	0	0	0	0	13172	24469	6815	7292	180	129050	429763	88356	268967	1224
Owner Surrender	137	94	87	45	0	23486	25903	28067	17120	221	507013	813215	846604	881161	112853
Return	0	0	0	0	0	2956	9122	1235	3694	0	42310	211415	35102	138879	4020
Seized	23	245	23	40	0	5053	16278	3856	4052	514	89841	319872	116550	147644	62302
Service	0	0	0	0	0	30	76	0	2	0	3157	18513	12516	8244	1069
Stray	0	88	73	89	0	32832	64410	52024	32552	603	973390	1723450	2195652	1996684	132576
Transfer	0	0	0	0	0	28934	28716	15420	11288	95	538753	744568	555404	311070	35644
Wildlife	0	0	0	0	0	0	0	0	0	985	0	0	0	0	34510
Total	161	427	183	174	0	106463	168976	107418	76001	2598	2283515	4260797	3850185	3752649	384198

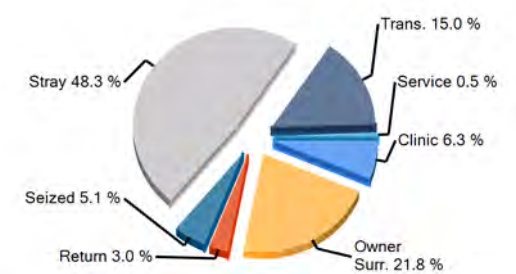
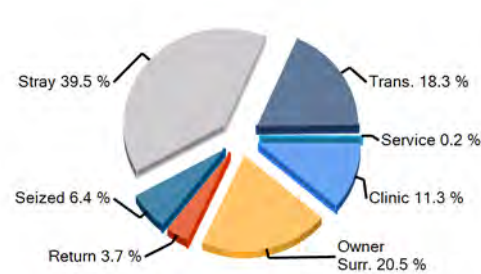
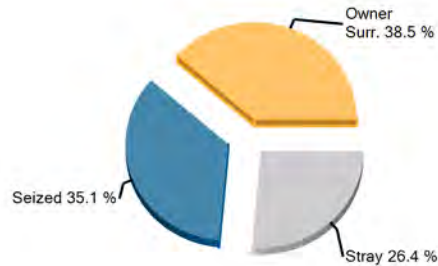

Earliest entry: 6/1/2017

Latest entry: 6/30/2017

Daily Use Date: 9/21/2009

Run Date: 7/20/2017 9:56:48 AM

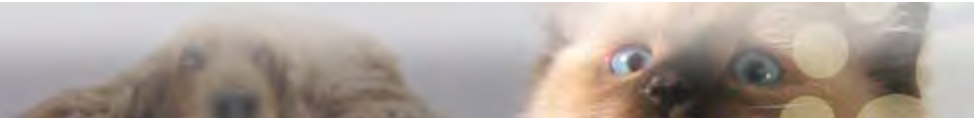

Shelter Statistics – Animal Care Days by Outcome Type

Start Date: June 01, 2017

End Date: June 30, 2017

USGA68
Lumpkin County Animal Shelter

does not include your shelter's data

does not include your shelter's data

Outcome Type	Your Shelter					Georgia (116 organizations)					United States (2565 organizations)				
	Dog		Cat		Other	Dog		Cat		Other	Dog		Cat		Other
	< year	year+	< year	year+		< year	year+	< year	year+		< year	year+	< year	year+	
Adoption	137	112	54	37	0	17560	20242	25041	8793	211	339090	459195	846186	359786	47442
Clinic	0	0	0	0	0	2	21	3	23	0	9247	25633	6180	8187	327
Died	0	0	0	4	0	214	271	2741	685	31	6730	5972	47638	14129	1909
Euthanasia	1	67	79	79	0	1338	7438	4943	4614	271	26936	95335	89323	96123	4161
Missing	0	0	0	0	0	0	30	0	111	0	1722	4877	2874	3640	281
Return To Owner	2	12	0	0	0	127	1378	30	162	14	4528	31031	2657	9576	678
Service	0	0	0	0	0	17	16	242	805	0	287	1830	5500	7228	185
Transfer	11	93	0	0	0	5620	6225	2705	1709	39	82285	100863	72953	50148	6469
Wildlife	0	0	0	0	0	0	0	0	0	33	0	0	0	5	2582
No Outcome	9	143	50	54	0	81585	133354	71713	59099	1999	1812690	3536061	2776874	3203827	320165
Total	161	427	183	174	0	106463	168976	107418	76001	2598	2283515	4260797	3850185	3752649	384198

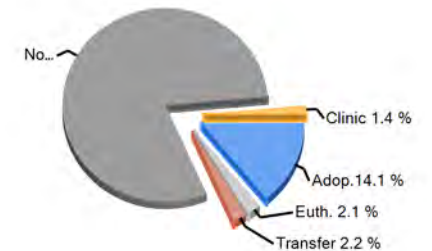
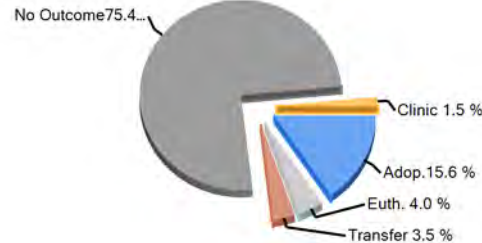
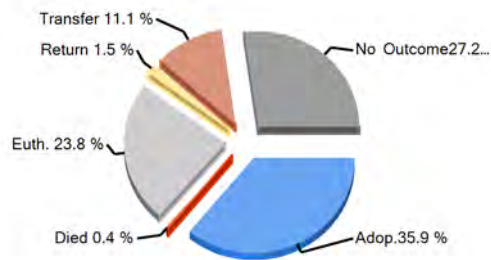

Earliest entry: 6/1/2017

Latest entry: 6/30/2017

Daily Use Date: 9/21/2009

Run Date: 7/20/2017 9:56:48 AM

Shelter Statistics - Fees and Revenue

Start Date: June 01, 2017

End Date: June 30, 2017

USGA68
Lumpkin County Animal Shelter

does not include your shelter's data

does not include your shelter's data

	Your Shelter					Georgia (116 organizations)					United States (2565 organizations)				
	Dog		Cat		Other	Dog		Cat		Other	Dog		Cat		Other
	< year	year+	< year	year+		< year	year+	< year	year+		< year	year+	< year	year+	
Intake Revenue															
Fees															
Avg Fees (\$)	26	26	0	20	0	40	42	41	42	0	37	48	27	42	26
Total Revenue (\$)	78	131	0	20	0	1,325	3,890	951	2,415	0	23,463	158,848	28,648	111,786	10,925
Adoption Revenue															
Fees															
Avg Fees (\$)	90	91	62	63	0	179	102	69	46	27	185	105	81	47	30
Total Revenue (\$)	1,086	912	186	63	0	79,572	34,251	24,666	5,113	190	1,692,005	1,590,068	1,179,739	432,460	48,027

Total Adoption Revenue

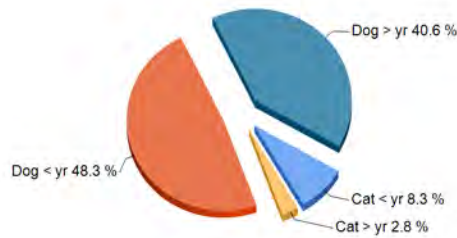

Total Adoption Revenue

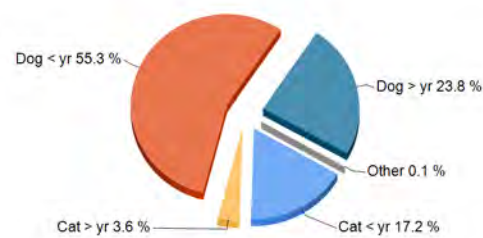

Total Adoption Revenue



Earliest entry: 6/1/2017

Latest entry: 6/30/2017

Daily Use Date: 9/21/2009

Run Date: 7/20/2017 9:56:48 AM



Daily Count Report

Print Date Thursday, July 20, 2017

Inventory Start Date 6/1/2017 12:00 AM
Inventory End Date 6/30/2017 11:59 PM
Species All
Primary Breed All
Age Group All
Intake Type All
Intake Subtype All
Outcome Type All
Outcome Subtype All
Site All

	Cat	Dog	Total
6/1/2017	13	28	41
6/2/2017	10	27	37
6/3/2017	10	27	37
6/4/2017	10	27	37
6/5/2017	10	27	37
6/6/2017	11	28	39
6/7/2017	9	26	35
6/8/2017	8	27	35
6/9/2017	14	29	43
6/10/2017	14	27	41
6/11/2017	14	26	40
6/12/2017	16	27	43
6/13/2017	11	26	37
6/14/2017	16	21	37
6/15/2017	16	16	32
6/16/2017	18	16	34

	Cat	Dog	Total
6/17/2017	12	16	28
6/18/2017	11	13	24
6/19/2017	12	13	25
6/20/2017	11	14	25
6/21/2017	14	15	29
6/22/2017	14	18	32
6/23/2017	17	19	36
6/24/2017	17	19	36
6/25/2017	17	14	31
6/26/2017	17	14	31
6/27/2017	16	17	33
6/28/2017	16	20	36
6/29/2017	20	22	42
6/30/2017	13	15	28
Total	407	634	1041

<u>Species</u>	<u>Average</u>
Cat	13.57
Dog	21.13

Animal Daily Management Report

Print Date Thursday, July 20, 2017

Report Date 6/30/2017 11:59 PM

Financial Year 1/1/2017 12:00 AM

	Saturday 6/24/2017	Sunday 6/25/2017	Monday 6/26/2017	Tuesday 6/27/2017	Wednesday 6/28/2017	Thursday 6/29/2017	Friday 6/30/2017	Week to Date	Month to Date	Year to Date	Last Year to Date	Difference
Intake	3	0	0	7	4	6	5	22	89	364	463	-99
Owner/Guardian Surrender	1	0	0	2	1	2	1	6	31	138	132	6
Dog	1	0	0	2	1	0	1	4	17	88	89	-1
Cat	0	0	0	0	0	2	0	2	14	50	43	7
Transfer In	0	0	0	0	0	0	0	0	0	0	2	-2
Dog	0	0	0	0	0	0	0	0	0	0	2	-2
Return	0	0	0	0	0	0	0	0	0	1	6	-5
Dog	0	0	0	0	0	0	0	0	0	0	5	-5
Cat	0	0	0	0	0	0	0	0	0	1	1	0
Stray	2	0	0	4	1	2	4	11	32	74	42	32
Dog	2	0	0	0	1	0	0	1	6	19	19	0
Cat	0	0	0	4	0	2	4	10	26	55	23	32
Seized / Custody	0	0	0	1	2	2	0	5	26	150	281	-131
Dog	0	0	0	1	2	2	0	5	18	92	124	-32
Cat	0	0	0	0	0	0	0	0	8	58	157	-99
Service In	0	0	0	0	0	0	0	0	0	1	0	1
Dog	0	0	0	0	0	0	0	0	0	1	0	1
Adoption	3	0	0	1	0	1	0	2	26	119	158	-39
Adoption	3	0	0	1	0	1	0	2	26	119	158	-39
Dog	3	0	0	1	0	1	0	2	22	79	110	-31
Cat	0	0	0	0	0	0	0	0	4	40	48	-8

	Saturday	Sunday	Monday	Tuesday	Wednesday	Thursday	Friday	Week	Month	Year	Last Year	Difference
	6/24/2017	6/25/2017	6/26/2017	6/27/2017	6/28/2017	6/29/2017	6/30/2017	to Date	to Date	to Date	to Date	
Other Outcomes	2	0	5	0	0	18	3	26	77	234	292	-58
Transfer Out	2	0	0	0	0	0	0	0	7	17	40	-23
Dog	2	0	0	0	0	0	0	0	7	17	40	-23
Return to Owner/Guardian	0	0	0	0	0	0	2	2	4	42	36	6
Dog	0	0	0	0	0	0	2	2	4	39	23	16
Cat	0	0	0	0	0	0	0	0	0	3	13	-10
Died	0	0	0	0	0	0	0	0	1	1	0	1
Cat	0	0	0	0	0	0	0	0	1	1	0	1
Euthanasia	0	0	5	0	0	18	1	24	64	172	215	-43
Dog	0	0	0	0	0	7	1	8	21	55	65	-10
Cat	0	0	5	0	0	11	0	16	43	117	150	-33
DOA	0	0	0	0	0	0	0	0	1	1	1	0
Dog	0	0	0	0	0	0	0	0	1	1	0	1
Cat	0	0	0	0	0	0	0	0	0	0	1	-1
Service Out	0	0	0	0	0	0	0	0	0	1	0	1
Dog	0	0	0	0	0	0	0	0	0	1	0	1
	Saturday	Sunday	Monday	Tuesday	Wednesday	Thursday	Friday	Week	Month	Year	Last Year	Difference
	6/24/2017	6/25/2017	6/26/2017	6/27/2017	6/28/2017	6/29/2017	6/30/2017	to Date	to Date	to Date	to Date	
Inventory By Location												
Lumpkin County Animal Shelter	0	0	0	0	0	0	0	0	0	0	0	0
ISO	2	0	0	6	2	4	5	17	59	205	185	20
Puppy Room	0	0	0	0	0	1	0	1	10	33	70	-37
Cat Room	0	3	0	0	0	0	0	0	5	31	42	-11
Main Kennel	0	0	0	3	0	2	0	5	14	64	78	-14

Shelter #1	0	0	0	0	0	0	0	0	1	14	13	1
Shelter #2	0	0	0	0	0	0	0	0	0	0	0	0
Shelter #3	0	0	0	0	0	0	0	0	0	0	0	0
Puppy Run	0	0	0	0	0	0	0	0	0	0	1	-1
Shelter #2	2	0	0	0	0	0	0	0	10	47	50	-3
Foster Home	0	0	0	0	0	0	0	0	0	1	0	1
Missing	0	0	0	0	0	0	0	0	0	0	1	-1
Intake	0	0	0	0	0	0	0	0	0	0	2	-2
Seized	1	0	0	1	2	2	0	5	27	139	272	-133
Total	5	3	0	10	4	9	5	28	126	534	714	-180

Case Detail

Print Date Thursday, July 20, 2017

Case Category	All	Case Result	All	Include Activities	False
Case Type	All	Case Result By	All	Include Conditions	False
Case SubType	All	Case Memo Type	All	Include Memos	False
Case Status	All	Include Case Address	False	Include Violations	False
Case Officer	All	Include Animal Info	False	Based On	Case Date/Time
Officer Site	All	Include Person Info	False	Date From	6/1/2017 12:00 AM
Case Jurisdiction	All	Include Animals	False	Date To	6/30/2017 11:59 PM
City	All	Include Persons	False		
Patrol Area	All				

<u>Case#</u>	<u>Case Category</u>	<u>Case Type</u>	<u>Case Date/Time</u>	<u>Case Status</u>	<u>Case Officer</u>	<u>Case Jurisdiction</u>	<u>Case Result</u>	<u>Case Result Date/Time</u>
	<u>Case Reference #</u>	<u>Case SubType</u>	<u>Reported Date/Time</u>			<u>Patrol Area</u>	<u>Case Result By</u>	<u>Case Review Date/Time</u>

Bite / Scratch	9
Cruelty / Neglect	3
Enforcement	6
Seizure	1
Stray	24
Transport	1
Wildlife	1

Total Count: 45
