

Shelter Statistics - Intake

Start Date: October 01, 2016

End Date: October 31, 2016

does not include your shelter's data

does not include your shelter's data

USGA68
Lumpkin County Animal Shelter

	Your Shelter					Georgia (110 organizations)					United States (2508 organizations)				
	Dog		Cat		Other	Dog		Cat		Other	Dog		Cat		Other
	< year	year+	< year	year+		< year	year+	< year	year+		< year	year+	< year	year+	
Intakes That were:															
Previously Altered	0	3	0	1	0	227	491	103	197	0	7,081	23,966	7,724	13,800	263
Totals by Intake															
Clinic	0	0	0	0	0	10	44	19	42	0	3,374	5,514	4,018	3,812	105
Owner Surrender	8	7	2	5	0	377	445	430	311	7	6,647	13,934	12,834	11,952	2,078
Return	0	1	0	0	0	85	127	30	51	0	1,294	3,820	1,159	1,787	132
Seized	6	4	31	35	0	150	416	56	173	11	2,657	9,469	2,084	4,397	1,316
Service	0	0	0	0	0	2	7	1	4	0	142	1,070	440	862	62
Stray	1	4	1	0	0	333	622	354	357	0	8,625	22,020	22,984	20,400	1,085
Transfer	0	0	0	0	0	437	250	154	106	1	10,186	11,615	7,032	3,602	798
Wildlife	0	0	0	0	0	0	0	0	0	19	0	0	0	0	2,099
Total	15	16	34	40	0	1,394	1,911	1,044	1,044	38	32,925	67,442	50,551	46,812	7,675

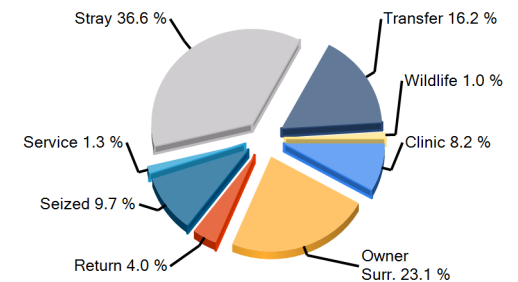
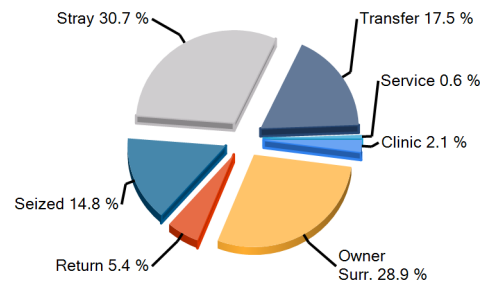
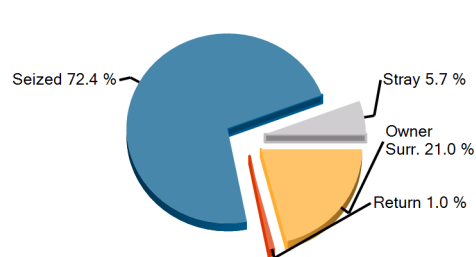

Earliest entry: 10/1/2016

Latest entry: 10/31/2016

Daily Use Date: 9/21/2009

Run Date: 11/7/2016 4:21:38 PM



Shelter Statistics - Outcome

Start Date: October 01, 2016

End Date: October 31, 2016

does not include your shelter's data

does not include your shelter's data

USGA68
Lumpkin County Animal Shelter

	Your Shelter					Georgia (110 organizations)					United States (2508 organizations)				
	Dog		Cat		Other	Dog		Cat		Other	Dog		Cat		Other
	< year	year+	< year	year+		< year	year+	< year	year+		< year	year+	< year	year+	
Person															
A) Have Email Address	9	6	5	1	0	881	766	758	278	10	19,054	28,774	31,574	16,158	1,924
B) Have Phone Number	10	8	7	1	0	996	1,270	898	381	17	24,384	47,222	39,772	23,829	3,163
C) Have ZipCode	10	8	7	1	0	992	1,256	892	374	17	24,255	46,877	39,419	23,223	3,128
Totals by Outcome															
Adoption	10	6	7	1	0	941	905	871	326	14	19,868	30,109	35,366	18,052	2,609
Clinic	0	0	0	0	0	10	41	21	40	0	3,116	4,919	3,825	3,452	83
Died	0	0	0	0	0	19	13	74	31	3	389	454	2,391	1,083	235
DOA	0	0	0	0	0	0	4	1	3	2	95	1,448	98	1,324	738
Euthanasia	2	7	26	35	0	75	331	147	440	10	1,760	11,034	7,869	15,959	1,930
Missing	0	0	0	0	0	1	4	1	4	0	20	84	67	178	34
Return To Owner	0	2	0	0	0	46	340	5	15	3	1,500	12,580	466	1,930	213
Service	0	0	0	0	0	2	8	17	48	0	58	321	703	1,436	29
Transfer	2	3	0	0	0	371	541	127	111	35	5,389	8,592	4,119	3,633	732
Wildlife	0	0	0	0	0	0	0	0	0	7	0	0	0	0	833
Total	14	18	33	36	0	1,465	2,187	1,264	1,018	74	32,195	69,541	54,904	47,047	7,436

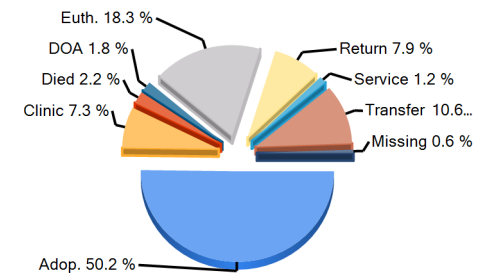
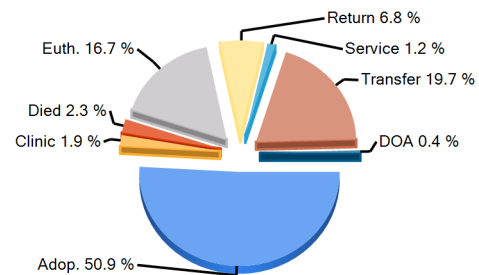
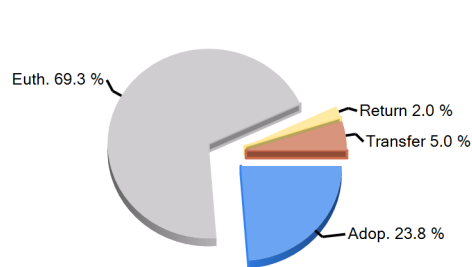

Earliest entry: 10/1/2016

Latest entry: 10/31/2016

Daily Use Date: 9/21/2009

Run Date: 11/7/2016 4:21:38 PM



Shelter Statistics - Avg Length of Stay by Intake Type

Start Date: October 01, 2016

End Date: October 31, 2016

does not include your shelter's data

does not include your shelter's data

USGA68
Lumpkin County Animal Shelter

Intake Type	Your Shelter					Georgia (110 organizations)					United States (2508 organizations)				
	Dog		Cat		Other	Dog		Cat		Other	Dog		Cat		Other
	< year	year+	< year	year+		< year	year+	< year	year+		< year	year+	< year	year+	
Clinic	0	0	0	0	0	1.3	0.4	0.3	0.8	0	1.4	3.6	1.9	4.4	5
Owner Surrender	6.8	8.4	22.3	3.9	0	19.7	29.3	36.6	38.1	6.9	17.9	23.7	29.8	39.8	32.9
Return	0	42.9	0	0	0	8.7	29.7	16.6	33.9	0	10.4	33.7	14.2	52.4	30.2
Seized	26.8	12.5	5.4	2.3	0	20.3	23.6	26.1	11.8	58	15.8	19.3	30.9	19.8	38.4
Service	0	0	0	0	0	0	0	13	0	0	4.5	5	13.7	4.2	19.3
Stray	31.7	7.5	14.5	0	0	19	29.3	40	28.7	28	20	21.7	35.7	35.6	26.2
Transfer	0	0	0	0	0	16.1	41	41	74.7	18.1	18.6	34.8	39.2	47.1	8.8
Wildlife	0	0	0	0	0	0	0	0	0	1.4	0	0	0	0	2.7
Total	23.6	12	7.5	2.6	0	17.6	29.2	36.9	31.8	38.6	16.6	23.2	31.5	34	21

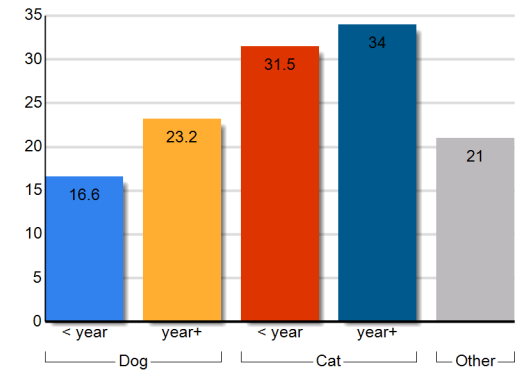
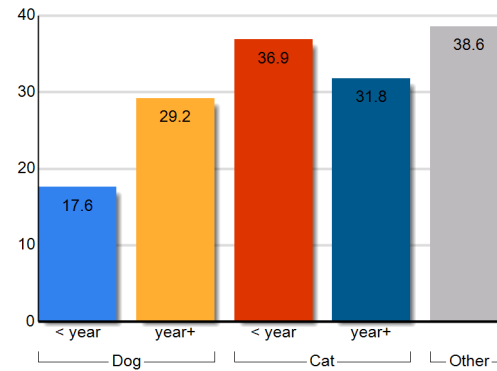
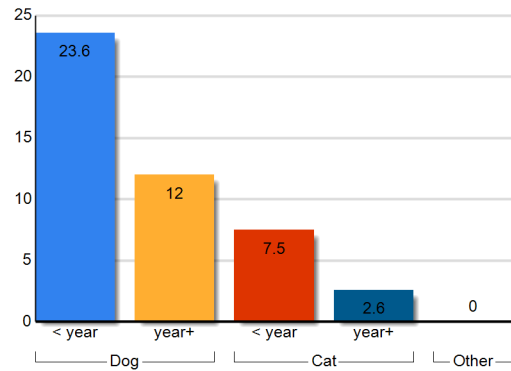

Earliest entry: 10/1/2016

Latest entry: 10/31/2016

Daily Use Date: 9/21/2009

Run Date: 11/7/2016 4:21:38 PM

Shelter Statistics - Avg Length of Stay by Outcome Type

Start Date: October 01, 2016

End Date: October 31, 2016

does not include your shelter's data

does not include your shelter's data

USGA68

Lumpkin County Animal Shelter

Outcome Type	Your Shelter					Georgia (110 organizations)					United States (2508 organizations)				
	Dog		Cat		Other	Dog		Cat		Other	Dog		Cat		Other
	< year	year+	< year	year+		< year	year+	< year	year+		< year	year+	< year	year+	
Adoption	23.1	9.3	30	10	0	18.8	44.5	41.9	71.9	7.2	20.9	37.6	40.8	62.1	41.5
Clinic	0	0	0	0	0	1.3	0.4	0.4	1.2	0	1.4	3.6	2.1	4.1	6.4
Died	0	0	0	0	0	16	3.8	31.8	91.4	10.4	16.9	78.8	24.5	85.2	42.5
Euthanasia	2.6	2.3	1.5	2.4	0	17.7	24.2	26	7.6	5.9	10.1	14	12.1	11.4	3.7
Missing	0	0	0	0	0	68	37.8	73	131	0	74.5	100.4	81.8	104.5	156.9
Return To Owner	0	1	0	0	0	3.6	7	58.2	3.6	2.8	3.9	4.1	10	27.5	17.7
Service	0	0	0	0	0	0	0.3	35.6	14.4	0	1.3	8.4	10.7	7.2	11
Transfer	47	47.6	0	0	0	16.7	24.2	23.9	12.7	75.3	15.3	24.4	26	29	25.3
Wildlife	0	0	0	0	0	0	0	0	0	3	0	0	0	0	2.5
Total	23.6	12	7.5	2.6	0	17.6	29.2	36.9	31.8	38.6	16.6	23.2	31.5	34	21

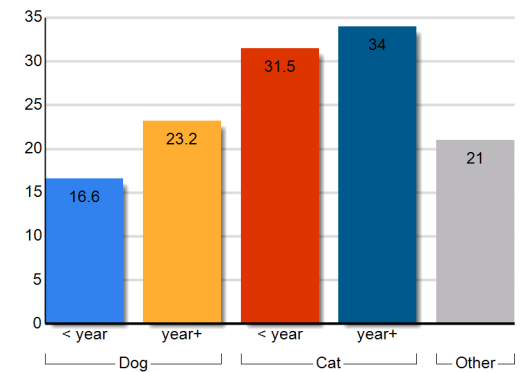
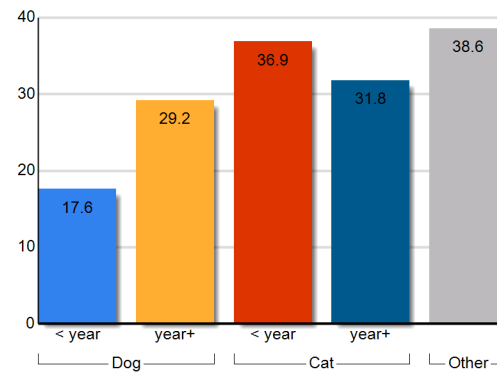
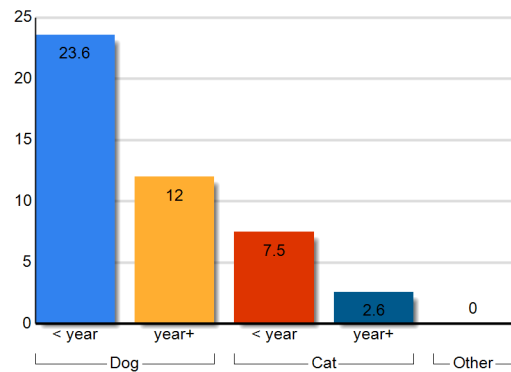

Earliest entry: 10/1/2016

Latest entry: 10/31/2016

Daily Use Date: 9/21/2009

Run Date: 11/7/2016 4:21:38 PM



Shelter Statistics – Animal Care Days by Intake Type

Start Date: October 01, 2016

End Date: October 31, 2016

USGA68
Lumpkin County Animal Shelter

does not include your shelter's data

does not include your shelter's data

Intake Type	Your Shelter					Georgia (110 organizations)					United States (2508 organizations)				
	Dog		Cat		Other	Dog		Cat		Other	Dog		Cat		Other
	< year	year+	< year	year+		< year	year+	< year	year+		< year	year+	< year	year+	
Clinic	0	0	0	0	0	13560	24888	6980	7366	186	126884	428492	92624	272426	958
Owner Surrender	49	31	49	20	0	21644	24588	27354	16842	109	482487	812715	823742	889275	120943
Return	0	58	0	0	0	3114	8662	1332	3643	0	45668	206420	45234	148320	4483
Seized	152	105	263	179	0	4374	15927	2542	5887	6157	93607	348490	109809	156164	66043
Service	0	0	0	0	0	0	0	75	62	0	3532	19681	17872	9891	1410
Stray	65	55	12	31	0	33229	60275	46629	31834	260	977803	1756961	2169933	2084816	149994
Transfer	0	0	0	0	0	29219	29216	15527	10040	125	510287	737965	527063	281140	30018
Wildlife	0	0	0	0	0	0	0	0	0	585	0	0	0	0	36639
Total	266	249	323	229	0	105139	163556	100439	75675	7422	2240268	4310725	3786277	3842032	410487

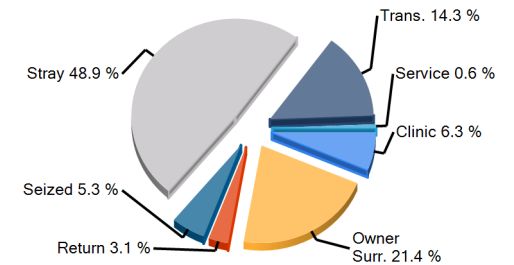
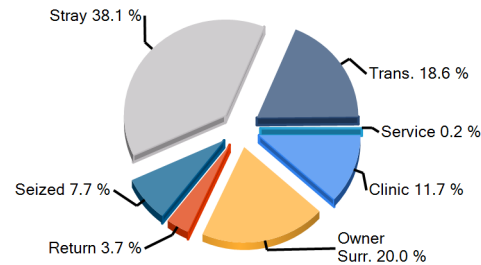
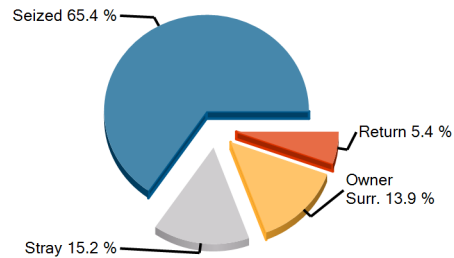

Earliest entry: 10/1/2016

Latest entry: 10/31/2016

Daily Use Date: 9/21/2009

Run Date: 11/7/2016 4:21:38 PM



Shelter Statistics – Animal Care Days by Outcome Type

Start Date: October 01, 2016

End Date: October 31, 2016

USGA68
Lumpkin County Animal Shelter

does not include your shelter's data

does not include your shelter's data

Outcome Type	Your Shelter					Georgia (110 organizations)					United States (2508 organizations)				
	Dog		Cat		Other	Dog		Cat		Other	Dog		Cat		Other
	< year	year+	< year	year+		< year	year+	< year	year+		< year	year+	< year	year+	
Adoption	183	100	82	6	0	10864	11263	15367	5078	144	256220	359865	588922	269571	35454
Clinic	0	0	0	0	0	13	16	10	47	0	4268	9464	5474	6571	190
Died	0	0	0	0	0	148	60	912	358	15	4510	4532	29213	12358	1596
Euthanasia	5	28	38	83	0	853	3340	3267	2102	15	14548	75019	56244	83319	1947
Missing	0	0	0	0	0	18	37	2	16	0	454	974	1483	3239	404
Return To Owner	0	2	0	0	0	201	1096	40	79	11	5062	29954	2745	8684	2212
Service	0	0	0	0	0	0	2	229	318	0	106	1593	4799	5295	278
Transfer	55	82	0	0	0	4165	4679	2200	806	264	57695	89294	56132	35491	5675
Wildlife	0	0	0	0	0	0	0	0	0	21	0	0	0	0	1040
No Outcome	22	37	203	140	0	88877	143064	78413	66870	6951	1897403	3740030	3041263	3417504	361691
Total	266	249	323	229	0	105139	163556	100439	75675	7422	2240268	4310725	3786277	3842032	410487

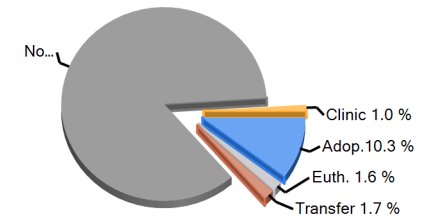
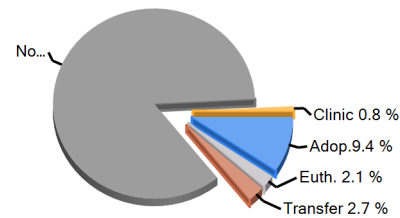
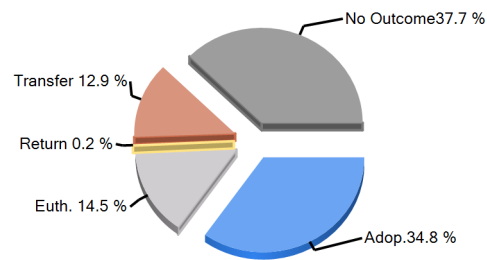

Earliest entry: 10/1/2016

Latest entry: 10/31/2016

Daily Use Date: 9/21/2009

Run Date: 11/7/2016 4:21:38 PM



Shelter Statistics - Fees and Revenue

Start Date: October 01, 2016

End Date: October 31, 2016

USGA68
Lumpkin County Animal Shelter

does not include your shelter's data

does not include your shelter's data

	Your Shelter					Georgia (110 organizations)					United States (2508 organizations)				
	Dog		Cat		Other	Dog		Cat		Other	Dog		Cat		Other
	< year	year+	< year	year+		< year	year+	< year	year+		< year	year+	< year	year+	
Intake Revenue															
Fees															
Avg Fees (\$)	0	0	0	0	0	39	39	38	39	20	33	46	30	39	26
Total Revenue (\$)	0	0	0	0	0	1,520	3,651	770	1,280	40	25,708	149,962	28,663	103,743	8,841
Adoption Revenue															
Fees															
Avg Fees (\$)	91	85	61	63	0	170	82	79	45	10	167	100	82	48	29
Total Revenue (\$)	636	508	366	63	0	97,910	33,697	28,454	5,128	20	1,514,069	1,652,388	1,238,054	464,169	40,048

Total Adoption Revenue

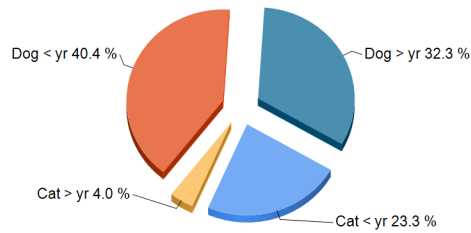

Total Adoption Revenue

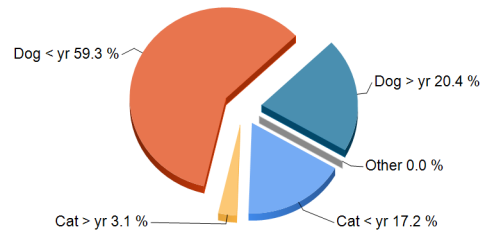

Total Adoption Revenue

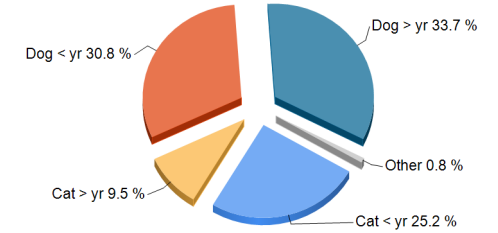

Earliest entry: 10/1/2016

Latest entry: 10/31/2016

Daily Use Date: 9/21/2009

Run Date: 11/7/2016 4:21:38 PM



Animal Daily Management Report

Print Date Monday, November 07, 2016

Report Date 10/31/2016 11:59 PM

Financial Year 1/1/2016 12:00 AM

	Tuesday 10/25/2016	Wednesday 10/26/2016	Thursday 10/27/2016	Friday 10/28/2016	Saturday 10/29/2016	Sunday 10/30/2016	Monday 10/31/2016	Week to Date	Month to Date	Year to Date	Last Year to Date	Difference
Intake	3	2	2	2	4	0	2	2	105	755	788	-33
Owner/Guardian Surrender	0	0	0	1	4	0	0	0	22	213	178	35
Dog	0	0	0	1	4	0	0	0	15	132	111	21
Cat	0	0	0	0	0	0	0	0	7	81	67	14
Transfer In	0	0	0	0	0	0	0	0	0	2	0	2
Dog	0	0	0	0	0	0	0	0	0	2	0	2
Return	0	0	0	0	0	0	0	0	1	10	4	6
Dog	0	0	0	0	0	0	0	0	1	8	2	6
Cat	0	0	0	0	0	0	0	0	0	2	2	0
Stray	0	0	0	0	0	0	0	0	6	90	107	-17
Dog	0	0	0	0	0	0	0	0	5	38	41	-3
Cat	0	0	0	0	0	0	0	0	1	52	66	-14
Seized / Custody	3	2	2	1	0	0	2	2	76	440	499	-59
Dog	1	0	0	0	0	0	2	2	10	167	200	-33
Cat	2	2	2	1	0	0	0	0	66	273	299	-26
Adoption	1	0	1	3	2	0	0	0	24	253	231	22
Adoption	1	0	1	3	2	0	0	0	24	253	231	22
Dog	1	0	1	2	2	0	0	0	16	155	157	-2
Cat	0	0	0	1	0	0	0	0	8	98	74	24
Other Outcomes	0	7	0	8	0	0	0	0	77	489	509	-20

	Tuesday 10/25/2016	Wednesday 10/26/2016	Thursday 10/27/2016	Friday 10/28/2016	Saturday 10/29/2016	Sunday 10/30/2016	Monday 10/31/2016	Week to Date	Month to Date	Year to Date	Last Year to Date	Difference
Transfer Out	0	0	0	5	0	0	0	0	5	74	21	53
Dog	0	0	0	5	0	0	0	0	5	74	21	53
Cat	0	0	0	0	0	0	0	0	0	0	0	0
Return to Owner/Guardian	0	0	0	0	0	0	0	0	2	43	55	-12
Dog	0	0	0	0	0	0	0	0	2	30	47	-17
Cat	0	0	0	0	0	0	0	0	0	13	8	5
Died	0	0	0	0	0	0	0	0	0	0	1	-1
Dog	0	0	0	0	0	0	0	0	0	0	1	-1
Euthanasia	0	7	0	3	0	0	0	0	70	371	431	-60
Dog	0	1	0	0	0	0	0	0	9	92	100	-8
Cat	0	6	0	3	0	0	0	0	61	279	331	-52
DOA	0	0	0	0	0	0	0	0	0	1	1	0
Dog	0	0	0	0	0	0	0	0	0	0	1	-1
Cat	0	0	0	0	0	0	0	0	0	1	0	1
	Tuesday 10/25/2016	Wednesday 10/26/2016	Thursday 10/27/2016	Friday 10/28/2016	Saturday 10/29/2016	Sunday 10/30/2016	Monday 10/31/2016	Week to Date	Month to Date	Year to Date	Last Year to Date	Difference
Inventory By Location												
Lumpkin County Animal Shelter	0	0	0	0	0	0	0	0	0	0	0	0
ISO	0	0	0	1	4	1	0	0	27	304	313	-9
Puppy Room	0	0	0	0	0	0	0	0	9	88	78	10
Cat Room	0	0	0	0	0	0	2	2	12	84	68	16
Main Kennel	1	0	0	0	0	1	0	0	5	109	97	12
Shelter #1	1	0	0	0	0	0	0	0	4	23	21	2
Shelter #2	0	0	0	0	0	0	0	0	0	0	0	0
Shelter #3	0	0	0	0	0	0	0	0	0	0	0	0

Puppy Run	0	0	0	0	0	0	0	0	1	2	0	2
Shelter #2	0	0	0	0	0	0	0	0	5	74	69	5
Foster Home	0	0	0	0	0	0	0	0	0	0	7	-7
Missing	0	0	0	0	0	0	0	0	0	1	1	0
Intake	0	0	0	0	0	0	0	0	0	2	1	1
Seized	3	2	2	1	0	0	2	2	76	430	500	-70
Total	5	2	2	2	4	2	4	4	139	1117	1155	-38

Daily Count Report

Print Date **Monday, November 07, 2016**

Inventory Start Date **10/1/2016 12:00 AM**
Inventory End Date **10/31/2016 11:59 PM**
Species **All**
Primary Breed **All**
Age Group **All**
Intake Type **All**
Intake Subtype **All**
Outcome Type **All**
Outcome Subtype **All**
Site **All**

	Cat	Dog	Total
10/1/2016	14	17	31
10/2/2016	14	17	31
10/3/2016	14	18	32
10/4/2016	18	18	36
10/5/2016	23	17	40
10/6/2016	27	18	45
10/7/2016	34	17	51
10/8/2016	30	17	47
10/9/2016	29	16	45
10/10/2016	39	17	56
10/11/2016	24	17	41
10/12/2016	30	23	53
10/13/2016	17	23	40
10/14/2016	17	22	39
10/15/2016	14	20	34
10/16/2016	14	22	36

	Cat	Dog	Total
10/17/2016	14	18	32
10/18/2016	19	18	37
10/19/2016	20	20	40
10/20/2016	20	14	34
10/21/2016	20	17	37
10/22/2016	14	17	31
10/23/2016	14	17	31
10/24/2016	15	17	32
10/25/2016	17	18	35
10/26/2016	19	17	36
10/27/2016	21	17	38
10/28/2016	22	17	39
10/29/2016	18	14	32
10/30/2016	18	12	30
10/31/2016	18	14	32
Total	627	546	1173

<u>Species</u>	<u>Average</u>
Cat	20.23
Dog	17.61