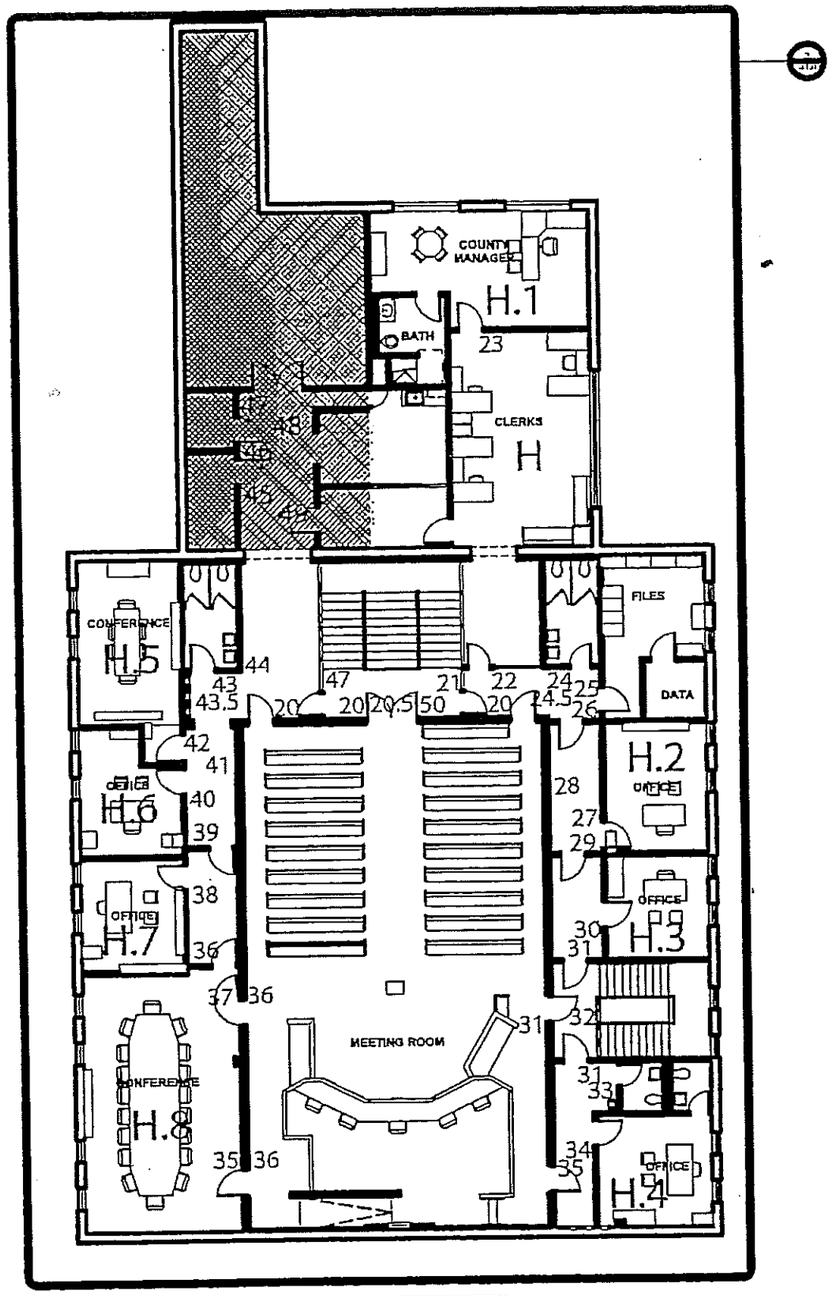


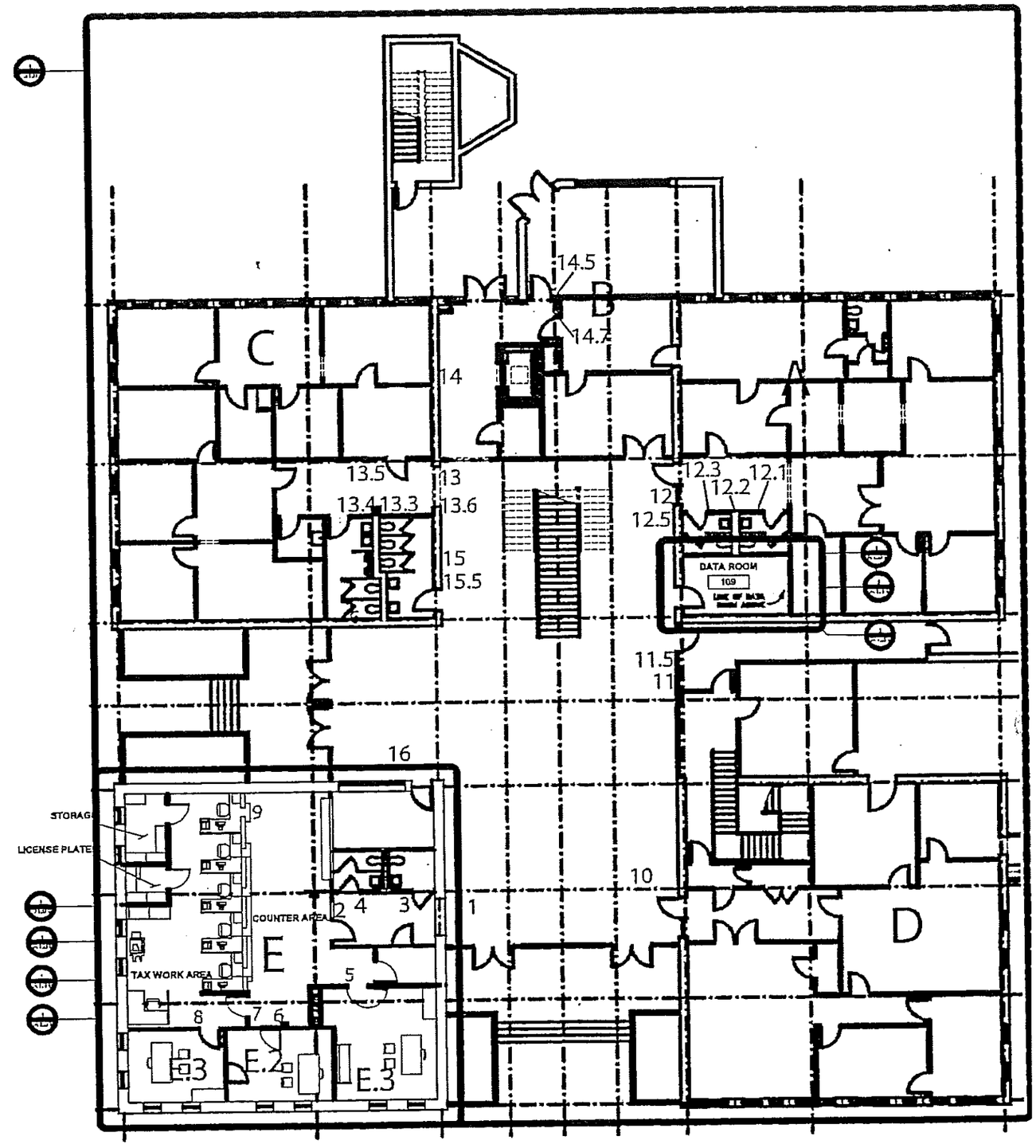


APCO

www.apcosigns.com

Lumpkin County Courthouse - Sign Plan

JCA 9.18.12/ REV. 9.25.12 / 10.9.12 JCA/ 10/25/12 JCA/ 12.13.12 JCA/ 4.6.16 APV/ 4.12.16 APV

evel 2 - Proposed Floor Plan
/8" = 1'-0"

1 Level 1 - Proposed Floor Plan
1/8" = 1'-0"